MAY 6, 1919.—[PART II.

amburger's
ESTABLISHED 1881

—?

ave your choice from
st collections of phonograph
y—

ep your record libra-
ith all the latest hits as they
y month—

o this without the out-
st payment when you purchase

ouldn't You
e Interested?

n ask about our Special Phono-
Record Library Offer in connec-
ith the Hamburger Easy Payment

narvel Phonograph, the unrivaled,
roached.

The Brunswick
ALL PHONOGRAPHS IN ONE

only Phonograph with the
NA—the only Phonograph that
all records equally as well.
teous service, sound proof demonstration

to hear any record you wish, or
hem yourself in our Self-Service
d Room.

cretaries and
nographers

hone

out many
y on your
iates that,
e cut out
in better

ice is the
t to enter
luable if
me expert
nation re-
e or write

TAPHONE
ed in the U. S. and Foreign Countries
A5133—Call at 745 So. Broadway
Man at the Desk;" Room 914, 745 So. Broadway
The Dictaphone," made and merchandised by the Columbia Graphophone
ute to the Mail-Chute"

LATEST MORNING EDITION—3 CENTS

"Sail on, sail on, and on, and on."

The Los Angeles Times

WEDNESDAY MORNING, VOL. XXXVIII. MAY 7, 1919.

SNYDER AND WOODMAN ARE NOMINATED

GERMANY MUST SIGN OR BE ECONOMIC OUTCAST.

All Details Completed for Presentation of Draft to Enemy Today; Provisions to be Flashed to World.

[BY CABLE AND ASSOCIATED PRESS.]

PARIS, May 6.—The plenary Peace Conference completed work today, so far as Germany is concerned, and at a secret plenary session communicated the terms of the peace treaty to all the powers represented at the conference. This was the last act before delivery of the treaty to the Germans at Versailles tomorrow.

The session was held in the Foreign Office with the same brilliant and distinguished personnel as at previous public sessions except in the case of Italy, which today was represented by Dr. Francesco Crespi, the former food administrator, pending the arrival of Premier Orlando and Foreign Minister Sonnino tomorrow.

M. Clemenceau presided, with President Wilson at his right and Premier Lloyd George at his left and the entire membership of the conference grouped around the table.

Enormous throngs surrounded the Foreign Office watching the arrival of the delegates. Those who assembled within the building included Marshal Foch and the British Vice-Admiral, Sir Rosslyn Weymss, with their staffs.

While the session was a secret one, it is understood that Capt. Andre Tardieu, representing France, explained the provisions of the document and was questioned from time to time, the explanations given being full and free.

PARIS, May 8.—The peace treaty was presented to the minor powers at the plenary session this afternoon, which adjourned at 5:15 o'clock. The draft of the treaty is considered now as having passed the final stage before being presented to the Germans.

The complete economic isolation of Germany is being considered by the council of foreign ministers of the Peace Conference as a measure to be used in the event that Germany refuses to sign the treaty. The plan for this measure was submitted to the ministers by the supreme economic council.

It was decided late today that the following delegations, which were not invited, will be admitted to the congress at Versailles tomorrow when peace terms are handed to the Germans: China, Siam, Cuba, Panama, Nicaragua, Haiti, Panama, Liberia and Honduras.

The final meeting of the council of three before the presentation of the treaty to the Germans was held this morning. It is understood that the last details of the treaty presentation ceremony were discussed. Also under discussion were the time and method of making public the text of the treaty, which will be cabled all over the world before the ceremony at Versailles. The plans for making the treaty public finally are still vague. Seemingly, the only plan perfected with regard to publicity is a decision to give out a 10,000-word digest of the treaty for publication Thursday morning.

The Inter-Allied and American peace delegates resumed their sessions at the Trianon Palace at 10:30 o'clock this morning under the chairmanship of Stephen Pichon, Foreign Minister of France. Later, the French financial delegate M. de Lasteyrat, drove up for a conference with Count Von Brockdorff-Rantzau and Melchoir, of the German delegation.

The supreme economic council resumed, pending the signing of the peace treaty, to suspend the naval blockade and neutral countries are free to extend credits of any kind to Germany or German nationals. German-owned cash balances and bills in neutral countries will be made available by the council for the purchase of imports. Proceeds of exports from Germany may be used only in payment for permitted imports.

The German delegates in charge of foreign affairs yesterday walked from their hotel to meet Allied representatives to continue the discussion of matters which were left over from last Friday.

It seems now quite possible that the peace treaty with Germany will be signed before June 1, a week or more of the American delegation will be spent after a day of profound activity.

President Wilson, in addition to attending the meeting of the council of four in the morning, visited the Supreme War Council in the afternoon and had conferences with the entire American delegation. He also saw Herbert C. Hoover, Admiral Benson and other experts and disposed of a number of minor problems.

Tomorrow the German delegation will leave the dining-room of the Hotel Des Reservoirs tomorrow afternoon to return to Versailles for the presentation of the text of the treaty of peace. It is expected that the representatives of the Allied powers arrayed against Germany will address them at one of the sessions. Premier Clemenceau, it is understood, will

(Continued on Second Page.)

BULLETINS.

[BY CABLE AND ASSOCIATED PRESS.]

VERSAILLES, May 6.—The report that the German Ministers Landsberg and Giesberts have left the German peace delegation and returned to Berlin is untrue.

LONDON, May 6.—A dispatch to the Central News from Paris says the most interesting feature of the plenary session of the Peace Conference today was the unanimous adoption of articles providing for the trial of the former German Emperor and those responsible for crimes and atrocities during the war.

BERLIN, Monday, May 5.—A Versailles dispatch to the Vossische Zeitung says that Ministers Landsberg and Giesberts will return to Berlin and transact urgent state business if the French do not give a definite answer by 5 o'clock this afternoon when the peace terms will be ready.

BERLIN, Monday, May 5.—It is confirmed that among the identified dead of Munich are Countess Hella von Westarp, daughter of Count Adolf Westarp, who was born in Munich in 1885, and one of the Princes of the house of Thurn and Taxis, believed to be Gustave, who was born in Dresden in 1888. The communists, before they left their strongholds, destroyed all the criminal records at police headquarters.

MARSHAL FOCH DON'T SIGN TREATY, FOCH ADVISES

[BY CABLE AND ASSOCIATED PRESS.]

PARIS, May 6.—Marshal Foch, in a speech at the plenary session of the Peace Conference today, declared that the security given France was inadequate from a military point of view and said it was his personal conviction that the treaty should not be signed.

The marshal emphasized the necessity of France holding the bridgeheads along the Rhine and said that occupation limited to fifteen years was not sufficient.

General Petain, commander of the French army, was present at the conference Monday between President Wilson and Premier Clemenceau. Afterward, Premier Clemenceau conferred with several members of the French Cabinet concerning details of the preliminary peace.

:: Later :: Dispatches

"Arrest" by Airplane

ATLANTIC CITY (N. J.) May 6.—The first "arrest" ever made here by airship was effected today by members of New York's aerial police, acting on conjunction with the authorities of Atlantic City.

It was the principal event of "Police Day" at the Pan-American Aeronautical convention and attracted a large crowd of spectators.

The motor car of Sheriff Alfred Perkins of Atlanta county was "stolen" from the aviation field by an Atlantic City detective. The "thief" headed across the meadows toward Pleasantville, five miles distant. When the Sheriff discovered the "theft" he hopped aboard Eddie Stinson's airplane and the two gave chase. Deputy Chief S. Herbert Maspes of the New York air force and other members of the New York air squad joined in the chase. The "thief" was overtaken a few miles from the city by Perkins and the aerial police and placed under "arrest."

To Bring Harris Back

DENVER (Colo.) May 6.—Lewis B. Harris, also known as L. Davis and Benjamin Salkin, must return to Los Angeles, Cal., to stand trial in connection with the robbery of a bank at Artesia, Cal., of $25,000 in cash, Liberty Bonds and gold certificates. Two attorneys tried to prevent his extradition, which today was granted by Gov. Oliver H. Shoup.

Harris was arrested here recently while reading a California paper at the Public Library. His wife and her mother were found in a fashionable apartment here.

The Artesia robbery was committed March 25. Harris is said to have traded $8000 in Liberty Bonds for diamonds in San Francisco shortly after the robbery at Artesia and was traced to Denver by detectives.

W. J. Anderson, deputy sheriff of Los Angeles, is here to take the prisoner back to Los Angeles.

Belgium Needs Millions

BRUSSELS, May 6.—The Belgian government has decided to ask the Allies or the United States for an immediate loan of $500,000,000.

"Without such aid the country will be lost," said M. Jaspar, Minister of Economics, to the Associated Press today. "This loan will be secured by German indemnities. It will not suffice for Belgium to receive a prior indemnity to the extent of $500,000,000. This sum will not be forthcoming for a couple of years and it is impossible for Belgium to hold out that long.

"Even with the removal of the burden of her war debt, Belgium is under an enormous weight financially and economically. With this sum and with an equal sum loaned immediately to Belgium, the country will be able to recuperate. Otherwise it will be impossible to go on."

Italians Kill Priest

SALONIKI, May 6.—Reports received here from Scarpanto Islands, in the Aegean Sea, coming by way of Crete, say that the Italian troops of occupation attempted to take down the Greek flag hoisted on Easter Day after the proclamation of the union of the Dodecanez Islands with Greece. The population, composed mostly of women and old men, gave heroic resistance in the village of Athos. A priest and a woman were shot by the Italians. In the village of Mentes three old men and sixty women who were protecting the flag were starved out and compelled to surrender.

COSTA RICAN ARMY FORCED TO RETREAT.

[BY CABLE AND ASSOCIATED PRESS.]

MANAGUA (Nicaragua) Monday, May 5.—Costa Rican forces commanded by the Nicaraguan general, Chavez, which were intrenched at La Cruz on the Pacific Coast of Costa Rica have retired upon the approach of a revolutionary force advancing from Sapoa, on Lake Nicaragua. Gen. Chavez's forces have retreated in the direction of Liberia.

Military experts believe President Tinoco will put up a hard fight at Liberia, but if he suffers defeat his government will probably collapse.

ITALIANS IN PEACE PACT

Credentials Given to Germans.

Hun Maneuver to Cause Dissensions Among Allies is Now Impossible.

Satisfactory Solution of the Adriatic Problem Seen by Paris Press.

[BY CABLE AND ASSOCIATED PRESS.]

PARIS, May 6.—The credentials of the Italian delegates to the peace congress were handed this morning to the German plenipotentiaries at Versailles. This official announcement was made this evening.

The newspapers generally express satisfaction with the decision of the Italian delegates to be present on Wednesday when the peace treaty is delivered to the Germans. They point out that the return of the Italians will baffle any German maneuver to cause dissension among the five great powers.

The belief is held that Italy will help in finding ways and means for a satisfactory solution of the Adriatic problem. No actual compromise of the Adriatic problem, however, has been arranged with the Italian delegates, so far as was known here last night.

Members of the Italian delegation now in Paris stated that dispatches in German newspapers suggesting that Italy had broken with the Entente have made it imperative for the Italians to demonstrate that they are still loyal to the Allies.

Marquis Imperiali, Italian Ambassador at London, represented Italy at the meeting of the Organization Committee of the League of Nations yesterday afternoon.

The note sent by Premier Orlando to President Wilson on Sunday night from Rome indicated an intention to treat with the other powers on the basis of a letter drawn up by Arthur J. Balfour, the British Foreign Secretary, which Premiers Clemenceau and Lloyd George handed him on the eve of his departure from Paris, according to "Pertinax" in the Echo de Paris today.

The Italians, says this writer, will agree to make certain sacrifices in Dalmatia so as to attain their object, the acquisition of Fiume, "even should they have recourse to those transitory formulas which the League of Nations has furnished to the peace treaty."

Signor Crespi, at the meeting of the plenary session of the Peace Conference today, said he desired to make reservations concerning any provisions in the treaty not acceptable to Italy.

KALEIDOSCOPIC CHANGE.

[BY CABLE—EXCLUSIVE DISPATCH.]

PARIS, May 5.—(Delayed.) The Italian situation has undergone a kaleidoscopic change, affording ground for the greatest encouragement. Clemenceau received a telegram from Orlando today saying the Italian plenipotentiaries would arrive in Paris Wednesday and that they had forwarded credentials for presentation to the German peace delegates. Nothing is known as to the frame of mind in which the Italians return, but the general view is the difficulties over Fiume are certain to be removed.

Orlando's message caused pro-

(Continued on Second Page.)

CHINA SAYS NO JUSTICE.

To Sign Treaty with Reservations.

Announced Settlement of the Shantung Problem Cause of Dissatisfaction.

Appeals to Wilson to be Present at Presentation of the Treaty Today.

[BY CABLE AND ASSOCIATED PRESS.]

PARIS, Monday, May 5. — The Chinese delegation to the Peace Conference is displaying great dissatisfaction with the announced settlement of the Shantung problem. While the Chinese probably will not refuse to sign the peace treaty, it appears likely they will sign it with reservations.

The Chinese delegates presented a brief, formal and dignified protest concerning the disposition of Kiao-Chow.

Lu Cheng-Hsiang, the Chinese Foreign Minister, has asked for reconsideration of the decision regarding Shantung and Kiao-Chow.

The Chinese Foreign Minister said that in the opinion of the Chinese delegation the decision had been made without regard for justice or the protection of the territorial integrity of China. He said that if reconsideration was impossible he desired to make reservation on behalf of China.

The Chinese delegation has appealed to President Wilson to intercede with the conference officials to have China included among the powers permitted to attend the presentation of the peace treaty to the Germans at Versailles tomorrow. The name of China is not on the list of thirteen states so privileged.

The official list of the countries to be represented is:

United States, Great Britain and her dominions, France, Italy, Japan, Belgium, Brazil, Serbia, Greece, Poland, Portugal, Rumania and Czecho-Slovakia.

It will be noted that both China and Siam are omitted from this list, as likewise are seven of the Latin-American states which actually declared war upon Germany.

CABLE PROTEST TO PARIS.

[BY A. P. NIGHT WIRE.]

SAN FRANCISCO, May 6.—The Chinese Press Association of America, after meeting here, announced the following telegram was sent today to the Chinese peace delegates at Paris:

"Shantung-Kiao-Chow decision decision detrimental to China's interests is travesty of justice. Refuse signatures."

The association sent the following telegram to President Wilson:

"Council three decision Shantung-Kiao-Chow settlement in direct violation principles you propounded. We appeal for reconsideration."

ARRIVAL OF MEN IN PORTLAND DELAYED.

[BY A. P. NIGHT WIRE.]

PORTLAND (Or.) May 6.—Delay in train service has caused the arrival here of the 294 men of the Three Hundred and Sixteenth Sanitary Train and 63 men of the Three Hundred and Sixteenth Supply train to be postponed until Thursday. These men were to have arrived tomorrow and remain until the following day.

FEARS THIRD POWER IN SHANTUNG.

[BY A. P. NIGHT WIRE.]

NEW YORK, May 6.—Prefacing an address before the Japan Society here tonight with the declaration that he was a "private citizen" and did not speak "in behalf of the Japanese government," Baron Shimpei Goto, former Foreign Minister of Japan, characterized the Kiao-Chow-Shantung situation as "not to be viewed in the same light as the Fiume question."

"Japan has never demanded permanent occupation of the former German territory of Kiao-Chow," he said. "She has repeatedly proclaimed to the world that she would return it to China after it was unconditionally given to her at the Peace Conference.

"In the judgment of the Japanese government it was necessary for Japan to establish an undisputed right over the German territory before she was in a position to restore it to China. In returning Shantung to China, Japan's policy has been influenced by the fear that the Chinese government may not be able to keep the province—that it may be virtually mortgaged to a third power to the detriment not only of China, but also of Japan.

"In returning Kiao-Chow to China, Japan will undoubtedly make it plain that she will never acquiesce to the cession of that territory to any third power, or in the arbitrary granting of concessions to foreign nations in the province of Shantung. I trust the satisfactory agreement will soon be made between China and Japan with a view to preventing such an unfortunate development.

"The coming few years will furnish a golden opportunity for the Japanese government and people to translate into deeds their professed and, I believe, sincere desire to be China's friends and well-wishers. Japan should follow the American example and waive her claim to the Boxer indemnity and ask China to use the fund for the same purpose as the American fund has been used—to facilitate the education of the youth of China.

"China must codify laws in consonance with modern principles of jurisprudence and organize courts efficient enough to win the confidence of foreigners. In this difficult undertaking, upon which China must soon embark, Japan would consider it a privilege to be of some service to her. We wish to be the first nation to indorse China's desire to put an end to the inequitable, though inevitable, institution which has so long hurt not only the pride but the interests of China.

"May we not hope that all the civilized nations, and especially the government and people of America who have played a prominent part in the formation of the new world regime, will co-operate with us in the execution of the reform and habilitation which are most urgently needed in order to prepare China for the restoration of complete sovereignty?"

FARMER LEADS IN RACE FOR COUNCIL; WEAVER IS THIRD FOR MAYOR

Frederic T. Woodman and Meredith P. Snyder will be the nominees for the Mayoralty who will appear on the ballot for the general election, June 6. This was indicated by the count of the votes on the primary election at 3 o'clock this morning. At this hour Snyder was about 3000 votes ahead of Woodman, but many of the votes included in the completed count were those that are definitely known to be strong in their support of Snyder. At the Woodman headquarters confidence was expressed that he will run ahead of Snyder as the count continues.

Sylvester L. Weaver, backed by the Association for Betterment of Public Service, stands third on the list, and the vote for Williams, Mrs. Smith and Small, in the precincts where the count was completed at 3 o'clock, showed that they cut no material figure in the election returns.

FOR CITY ATTORNEY.

The contest for City Attorney centers on Charles S. Burnell and Henry N. James. At 3 o'clock Mr. Burnell was leading Mr. James by a little more than 4000 votes. John N. Metcalf is third on the list, followed by Paul Burks and John R. Layng.

FOR COUNCIL.

Indications point to the nomination of a majority of the candidates for City Council backed by the Association for Betterment of Public Service. Bert L. Farmer, president of the Council, is running far ahead of any other candidate. Boyle Workman is showing evidence that he will be well toward the top of the list, probably in second place.

A feature of the race was the contest by Betkouski and Houghton, both ex-Councilmen, for eighteenth place. It was neck and neck all night, but at 4 o'clock Houghton was in the lead.

FOR AUDITOR.

John S. Myers was elected at the primaries. His only opponent was Bert E. Moorehouse, Socialist candidate. At midnight the count showed only 369 votes for Moorehouse and 1130 for Myers.

FOR SCHOOL BOARD.

Indications are that the five members of the Board of Education who are standing for re-election on a ticket that is filed out with Mrs. Ashley and Dr. Steddom, will lead over the opposition ticket, but both will go on the final ballot.

Seven members of the Board of Education are to be elected. The following fourteen names will probably be on the ballot:

Grace B. Ashley, Robert W. Anderson, D. K. Edwards, N. C. Edwards, Melville Dozier, Bester T. Griffith, Lynn Helm, Charles J. McCormick, P. D. Noel, C. C. Parker, P. W. Steddom, Bessie D. Stoddart and M. Jessie York.

HARBOR BONDS CARRY.

The proposition to vote $4,500,000 in bonds for harbor work carried by a large majority.

FROM SNYDER.

At midnight, F. W. Blanchard, campaign manager for Mr. Snyder, said:

"The result is splendid and gratifying. The campaign for Mr. Snyder was clean and free from personalities and personal abuse. It was carried on almost entirely by men and women without pay. These were largely individuals who knew Mr. Snyder well and appreciated his good character and high abilities. The people responded to the plea made in behalf of Mr. Snyder, showing that they want a man of positive convictions at the head of city affairs, of wide experience in municipal government and business life.

"The women voted largely for Mr. Snyder. His clean personal and family life, his long period of service to the city, free from taint or scandal, was responsible for this. There was a large business men's vote for Mr. Snyder; labor was for Mr. Snyder; so was the great moving-picture industry. The soldier vote was solid for Mr. Snyder.

"There is absolutely no question of his election in June, if indeed, he is not elected tonight, which looks very much like it as this time."

WOODMAN'S STATEMENT.

"I think that I will be leading the ticket when the west side is heard from. I'm not polling my regular vote at all, but Snyder is polling all of his," said Mayor Woodman shortly before midnight.

"If Weaver had stayed out of the campaign there would have been nothing to it. I'll probably lead the field when the returns are all in, and I will most certainly be re-elected.

"By the way the returns are coming in it proves that the city of Los Angeles is composed of a citizenship 100 per cent. American, and stands for what I have always stood for in my administration—a square deal.

"I have only had two days of campaigning and in that time only two opportunities to address the citizens of Los Angeles. During the coming campaign I shall welcome the opportunity to explain to them the great projects that we have before us, and the manner in which we hope to solve them.

"I appreciate the vote of confidence that the people have so far expressed in this election, and I have no doubt as to the outcome. I can assure the people that their confidence never has been and never will be betrayed by me."

FROM WEAVER.

At midnight Sylvester Weaver issued this statement: "I am not ready to admit defeat. With not more than one-sixth of the vote reported, I would prefer to wait for more development before considering myself out of the race."

WILLIAMS ADMITS DEFEAT.

At 10 o'clock last night, following a canvas of election precincts, Gesner Williams said: "It looks like Mayor Woodman and Mr. Snyder will be nominated. That, of course, is to be expected so far as Mr. Woodman is concerned, as it was conceded two weeks ago that if he were acquitted, the Mayor would be given a place on the ballot. When I entered the race for Mayor, I did so on a straight platform of efficiency in government and I entered it before charges were made against the Mayor. I would not have entered the field at a time that the Mayor was under indictment."

W. A. Barker, president of the Association for the Betterment of Public Service, whose indorsement went to Weaver, said:

"Apparently we have won all of our ticket except the Mayor. We believe that had Mr. Weaver been better known and the purposes of our association better understood by the people, the result as to the Mayor would have been different. We intend to fight on for good government and clean candidates for public office.

In the election of John S. Myers at the primaries, the public has recognized 'faithful and efficient service to the city.' Mr. Myers for the fourth time has been elected at the primaries, the voters of Los Angeles apparently being so well satisfied with his administration as City Auditor that no one has appeared to oppose him this year except the Socialist candidate, who polls only the party vote.

VOTE IS SMALL.

The voters of Los Angeles cast but about one-third of their registered strength. The total qualified registration was 195,145 within the city and 12,636 voters were eligible in the outside districts attached for school purposes only, where the vote was simply on the members of the Board of Education.

The day was ideal, being cool, with banks of clouds obscuring the sun until very late in the afternoon. A noticeable feature was the large vote of women, which was cast mainly during the early afternoon. Special attempts were made by each of the Mayoralty campaign workers to secure the votes of the shipyard workers as they returned to the city from the harbor district. Arrangements were made to have automobiles at the various stopping places as the men returned by electric or steam cars from their work, and many of them were taken directly to the polling places.

In the downtown districts the vote was particularly light. At the City Hall precinct, where there are 324 registered voters, only fifty-four cast their ballots.

The first complete precinct returns received on the vote for Mayor came from the district in which the Labor Temple is located. They showed 19 for Snyder, 10 for Weaver, 3 for Williams, 9 for Woodman and 2 for Mrs. Smith.

INTEREST SLIGHT.

Despite the general interest that has been centered on the Mayoralty situation for the past two weeks, culminating in the vindication of Mayor Woodman by the verdict of a Superior Court jury, yesterday was one of the tamest election days that has occurred in municipal politics for years. There was a noticeable absence of bands of music, and only the wagons carrying advertising of candidates showed as unusual features in the downtown district. Large numbers of automobiles were used at some of the campaign headquarters for the purpose of carrying voters to the polls.

A feature last evening at the Snyder headquarters was the congregation of women at the woman's rooms on the second floor, where the returns from precincts were received by telephone and read to the crowd. Early in the evening the crowds began to assemble at the City Hall, where huge blackboards had been stretched across the entire corridor. On these were placed the returns, precinct by precinct, as they arrived at the offices of the City Clerk.

Under the direction of Chief of Police Butler and his secretary, Hiram Wamboldt, patrolmen did highly efficient work in turning in precinct reports to the newspaper election bureau, located in the City Council chamber.

OFFICIAL RETURNS.

Complete official returns for 422 out of 755 city precincts compiled at 3 o'clock this morning by City Clerk Wilde gave the following:

FOR MAYOR.

Snyder	13,478
Woodman	10,075
Weaver	6,550
Williams	2,415
Smith	900
Small	53

FOR CITY COUNCIL.
(First eighteen are nominated.)

Farmer	16,422
Workman	13,907
Langdon	11,842
Wheeler	11,614
Sanborn	10,906
Criswell	10,464
Fleming	10,375
Mallard	9,984
Cleveland	9,858
Conway	8,766
Brandon	8,253
Conrad	8,072
Seward	7,940
Reeves	7,936
Olsen	7,934
Purcell	6,977
True	6,893
Houghton	6,526
Betkouski	6,044
Britt	6,039
Topham	5,582
Zahn	3,816

FOR CITY ATTORNEY.
(Two highest nominated.)

Burnell	11,408
James	8,253
Metcalf	5,504
Burks	3,963
Layng	1,066

BOARD OF EDUCATION.
(First fourteen are nominated.)

Stoddart	13,057
D. K. Edwards	14,196
Helm	13,938
Ashley	12,590
Charles J. McCormick	12,054
Parker	11,579
Seaman	10,590
Dozier	9,662
Griffith	9,864
York	8,760
Steddom	8,883
Anderson	6,570
N. C. Edwards	6,414
Noel	6,339
Collings	6,093
French	5,889
Smith	4,439
E. B. McCormick	3,709
Goldberg	2,443
Larson	2,167
Wilson	2,498
Karsch	1,777

HARBOR BONDS.

Yes	19,392
No	8,095

TRY KAISER, IS TREATY DEMAND.

[BY CABLE AND ASSOCIATED PRESS.]

PARIS, May 6.—The clause regarding the responsibilities, which was not acted on at the previous session of the plenary conference, is understood to have been incorporated in the final draft of the treaty. This provides for the trial of the former German Emperor for a "supreme offense against international morality and the sanctity of treaties," by a tribunal composed of representatives of the United States, Great Britain, France, Italy and Japan.

Stage at Versailles All Set for Delivery of Peace Treaty Today to Germany's Delegate

LEAGUE FLAWS POINTED OUT.

May Displace United States as Western Guardian.

"Watchful Waiting" Policy as Applied to World.

Republicans See Danger in Plan as Now Stands.

BY ARTHUR SEARS HENNING.

[EXCLUSIVE DISPATCH.]

WASHINGTON, May 6.—Scrutiny of the provisions of the League of Nations covenant has caused some critics of the plan to conclude that despite the recognition of the Monroe Doctrine in the amended draft the United States would find itself speedily displaced as the guardian of the western hemisphere.

Such critics do not doubt that under the terms of the covenant the United States would be prohibited from intervening in Mexico, Haiti, San Domingo, Nicaragua and other neighboring countries for the restoration of order and protection of American citizens, as it has done and is doing.

Under the League of Nations plan the United States would be requested to complain to the council of the murder of Americans and depredations upon their property in Mexico, for example. This would be a sublimation of President Wilson's "watchful waiting" policy in dealing with Mexico. Haiti and San Domingo would be enabled to cite the United States for trial on a charge of aggression upon their territories, now occupied by American troops.

OUTLAW NATIONS.

Mexico and San Domingo are excluded as outlaw nations, from charter membership in the league, and it would be within the range of possibility for the league to ask the United States to accept the mandate for the government of these backward countries. Critics of the covenant assert that this would be tantamount to inviting the United States to perform its traditional duty under the Monroe Doctrine.

Colombia would be enabled to bring before the league its demand for an apology and for compensation by the United States for aid given the secession of Panama. The administration and Democratic leaders generally have encouraged Colombia to exploit the charge that Roosevelt incited the Panama revolution, but in view of the fact that Panama seceded after Colombia had attempted to bleed the United States for the canal concession, the Senate was unwilling to ratify the Bryan-Chamorro treaty, apologizing to Colombia and paying $25,000,000. The administration is now negotiating a new treaty, omitting the apology, but paying Colombia $25,000,000 ostensibly for two islands near the Panama Canal.

HARDING'S POSITION.

Senator Harding of Ohio, just returned from his home State, told Republican leaders today that he had talked to "a solitary one of his own personal friends back home" who favored the League of Nations covenant in its present form.

"I have just received five letters from five widely scattered States," said Senator Borah today, "which certainly indicate the way the wind is blowing on this subject. Every one of these correspondents tells me he is opposed to the league and that many persons in his community who formerly supported the league have changed their minds."

Senator Brandegee said that the Senate must take cognizance of the rejection of the amendments to the covenant proposed by former Senator Root for the safeguarding of the rights and interests of the United States in regard to Root's third amendment. Mr. Brandegee said the action of the Peace Conference was tantamount to declaring:

"(A.) Not recognizing the Monroe Doctrine as a declaration of traditional opposition to the extension on the western continent of the sovereignty of foreign states, we insist rather upon classifying it as a 'regional understanding;' and we leave the Cabinet of nine to determine in any emergency whether or not to recognize the validity of the doctrine according to their political opinion or its effect upon the peace of the world.

ANOTHER PROVISION.

"(B.) We refuse to permit the United States or any nation specifically to reserve for its own decision what immigration it will sanction or forbid.

"(C.) We decline to sanction the specific reservation by the United States of purely American questions. We insist upon leaving the question of a protective tariff, the Panama Canal and the coastwise trade of the United States in the uncertain position in which they were left by the original draft."

"In view of the deliberate refusal of the conference to incorporate in the constitution all or any of the vital amendments submitted by Senator Root, it becomes the solemn responsibility of the Senate of the United States to consider the proposals which the conference has rejected," said Senator Brandegee.

PRESIDENT'S RETURN.

"The President will return as a commissioner, bringing with him a document prepared in the superheated atmosphere of the conference. He will submit it to the country as one already committed to the acceptance of all of its terms. He will find no Chief Executive waiting to subject the document to calm and judicial review. Unless the Senate is free to consider the Root amendments and others, unembarrassed by executive pressure or by popular clamor, the people of the United States will be deprived of the protection of their own constitutional safeguards and may be committed without adequate understanding to a serious international experiment from the results of which they have little to gain and much to lose."

GERMANS GET TREATY TODAY.

(Continued from First Page.)

President Wilson and Premier Lloyd George will stand at the head of the table.

The Germans will not join the Allied delegates at this time, but will be conducted to a smaller table standing by itself at the open end of the great horseshoe formed by the green-covered tables arranged for the meeting. There they will listen to M. Clemenceau's opening address and receive the judgment of the Allied and associated nations as formulated in the volume of conditions drawn up during the four months of deliberations by the Inter-Allied conferences.

On M. Clemenceau's right will be President Wilson and the other American delegates, while on his left Premier Lloyd George and the British representatives will be grouped. Flanking the Americans will come the French delegation, with Marshal Foch in the center. Next to these will be representatives of Italy, Belgium, Brazil, Greece, Portugal and Serbia. On the left side and seated below the delegates of Great Britain will be those of the British dominions, Japan, Poland, Rumania and Czecho-Slovakia.

Two tables have been placed for the general secretaries of the Inter-Allied conference directly behind President Wilson and Premier Lloyd George. Secretaries of individual delegations will have seats at the sides of the room behind their respective delegations.

Only six of the principal German delegates, three secretaries, official interpreters and an official stenographer will be admitted out of the large German delegation, according to present arrangements. The subordinates will have tables immediately behind the delegation chiefs. The forty representatives of the press have been assigned a place immediately behind the Germans.

OBSERVE BOOSTERS' WEEK.

[BY A. P. NIGHT WIRE.]

SAN FRANCISCO, May 6.—One million diamond-shape posters displayed between Imperial and Del Norte counties, with festivities in many cities, marks the observance this week of "made in California week," according to reports to the Home Industry League here.

ATHLETE KILLED IN AIR ACCIDENT.

Lieut. James P. Haddock.

ITALY TO BE IN ON TREATY.

(Continued from First Page.)

found astonishment. Within a few days Clemenceau and Lloyd George telegraphed an invitation to Orlando to return and discuss with them, as the representative of an ally bound by the treaty pact of London, the application of that agreement.

On top of this, Clemenceau and Lloyd George received yesterday from Sonnino, as Italian Foreign Minister, a message declaring Italy would hold her allies to the agreement to make no separate peace and that the treaty could not be signed by them without Italy's consent. This was construed as an ultimatum and as an apparent answer to the invitation from the British and French Premiers.

It was with amazement, therefore, that the British and French received word today from Orlando that he was returning to Paris and sending in advance the credentials of the Italian plenipotentiaries for their participation in the exchange with the Germans.

An Allied spokesman said this evening there had been no modification of the refusal of President Wilson, Clemenceau and Lloyd George to cede Fiume to Italy and that the Italians were coming back without any promise of assurance that their demands would be granted.

SATISFACTION IN ROME.

[BY CABLE—EXCLUSIVE DISPATCH.]

ROME, May 6.—Orlando's and Sonnino's departure to Paris is greeted by political and diplomatic circles and the press as a sign that the Allied and associated powers recognize as just the Italian aspirations in the Adriatic. Everybody received with satisfaction the news that the momentary strained feeling between Wilson and the Italian delegation may soon be removed through the invitation sent by the Paris conference asking Italy to be present at the signing of the peace.

The Giornale d'Italia says: "The departure of the Italian delegation demonstrates the good will and desire of the Allied and associated powers to find a prompt and just solution of our problem. Having therefore full confidence in the spirit which dictated the courteous invitation we formulate the hope that the sojourn of our delegates in Paris will give the result which the Italian people are unanimous in expecting."

SAN JOSE BANKER DIES.

[BY A. P. DAY WIRE.]

SAN JOSE, May 6.—Paul Furst, cashier of the First National Bank here for fifteen years, 48 years of age, died here today. His son, Franklin, was due to arrive in San Francisco from overseas today with Base Hospital Company 47.

RECRUITS SAIL FOR GERMANY.

Thousand Leave to Replace Occupation Troops.

Seek Volunteers for Siberia on Paific Coast.

April Homeward Movement Ten Thousand Daily.

[BY A. P. NIGHT WIRE.]

NEW YORK, May 6.—One thousand officers and men, who will take the place of as many troops with the American Army of Occupation in Germany, sailed today for Brest on the steamship Agemnon. These volunteers, the first of 50,000 soldiers to go abroad so that men who have been in action may have the privilege of an early return home, are mostly under the age of 30 years and have been recruited within the past six weeks in the Middle and Far West. Most of the officers were in service in camps in America when the armistice was signed and are on their first voyage to France.

RECRUIT FOR SIBERIA.

[BY A. P. NIGHT WIRE.]

WASHINGTON, May 6.—Orders were issued today by the War Department for the recruiting of 8000 men to serve as replacement troops for American soldiers now in Siberia. A replacement detachment will be organized at San Francisco and the troops will be sent forward in units of 500 each as they become available. Only men with previous military experience will be accepted. The enlistment for service both in Siberia and Europe has been extended to the Hawaiian Islands and the Panama Canal Zone. Those desiring to serve as replacements for the army on the Rhine will be sent first to Camp Meade, Md.

HOMEWARD MOVEMENT.

[BY A. P. NIGHT WIRE.]

WASHINGTON, May 6.—The homeward movement of American troops from France approached 10,000 men a day in April, according to figures made public today by the War Department. A total of 287,595 men embarked during the month.

The figures show that the total estimated strength of the army April 29, not including marines, was 1,775,907, of whom 1,082,329 were in Europe.

Enlistments reported since February 12 when voluntary recruiting was resumed, totaled 23,287, of whom 6017 asked for duty in France.

NEW YORK, May 6.—The Sixteenth and Three Hundred and Fifty-third Aero squadrons were among troops which arrived here today on the steamship Housatonic. The One Hundred and Twentieth, One Hundred and Thirty-fifth and Two Hundred and Sixty-eighth Aero squadrons and scattered casuals were among troops which arrived on the steamship Huron.

VANCOUVER (B. C.) May 6.—nearly 1000 members of the Two Hundred and Sixtieth Regiment, Canadian Siberian expeditionary force, arrived here today from Vladivostok abroad the liner Monteagle.

SAN FRANCISCO, May 6.—Base Hospital Unit No. 47, numbering 184 men, under command of Maj. William A. Bryant, all Californians, arrived today and was greeted by Mayor Rolph, city officials, relatives and Red Cross workers.

LOS ANGELES NURSE COMES ON TRANSPORT.

[BY A. P. NIGHT WIRE.]

NEW YORK, May 6.—Twenty-three women nurses, members of the Army Nurse Corps, who have been abroad for thirteen months, were among the arrivals today on the President Grant.

Miss Lydia E. Schinade, a United States Navy Reserve nurse, was also on board. Miss Schinade is from Los Angeles, Cal., and served in a base hospital in Edinburgh, Scotland, and later at Brest.

NAVY ESCORT TO FLYERS AGROUND

Three Warships Floated Later Without Injury.

More Destroyers Gathering to Show Way Over.

Adverse Weather Delays Start for Trepassey.

[BY A. P. NIGHT WIRE.]

TREPASSEY (N. F.) May 6.—Conditions at the Newfoundland base of the navy's proposed trans-Atlantic flight late this afternoon had returned to normal when three warships which were grounded during a heavy gale early today were again anchored in deep water. After divers had inspected the vessels, officers declared any injuries were minor and would not prevent them being on their stations on May 10.

To ten vessels now anchored here will be added tonight six more destroyers detailed for guard duty. These are the Ward, Palmer, Walker, Thatcher, Crosby and Laub.

No craft left today, but several are scheduled to depart tomorrow.

The destroyer Foote, one of the flotilla assembled here in connection with the American navy department's trans-Atlantic flight, went hard aground here early today.

The destroyer Maddox also drifted ashore.

The tanker Hisko touched ground but was soon blown afloat.

BELITTLE AMERICAN EFFORT.

[BY A. P. NIGHT WIRE.]

ST. JOHNS (N. F.) May 6.—The British aviators, Harry Hawker and Capt. Frederick P. Raynham, today were inclined to belittle the coming attempt of United States Navy seaplanes to cross the Atlantic.

Hawker declared he will wager that any fast steamer leaving New York on the same day as the "Nancies" of the navy will beat them to England.

The British airmen here appear skeptical of the ability of the Liberty motors to stand the test of the long flight. Capt. Charles W. F. Morgan, Raynham's navigator, signing himself "Capt. C. W. F. Morgan, R.A.F., F.R.G.S.," announced responsibility for and attached his signature to an article printed in the St. Johns Daily Star this afternoon, which asserted that the American navy's flying boats would "prove nothing practically or theoretically."

The article said, in part:

"At no time during their flight will the American planes be out of sight of a ship, as the American Navy is putting a ship every fifty miles of the way, which means that the machines never will be more than twenty-five miles from a ship. This eliminates any risk and also does away with any need of navigation. The Americans might just as well fly the English Channel fifty times, an ordinary exploit these days. The flight proves nothing practically or theoretically. The personal guidance of the pilot does not enter into the question, as the machine can land at any time alongside a ship, rest and proceed. They are also able at any time to replenish their petrol tanks."

The article adds a reference to the fact that local interest "is all for the Americans," and says:

"This seems rather unfair, and we should like to believe it untrue."

Local interest has turned to the progress of the United States Navy's flight, and St. Johns papers are carrying columns from Trepassey Bay as against paragraphs regarding the project of the Britishers here.

WEATHER POSTPONES START.

[BY A. P. NIGHT WIRE.]

NEW YORK, May 6.—No attempt will be made tomorrow by the United States Navy's trans-Atlantic aviators to start on the first leg of their journey because of adverse weather conditions, it was announced tonight by Commander John H. Towers, flight commander.

Reports received at the Rockaway Point station of bad weather along the coast between here and Trepassey Bay dashed hopes entertained during the day that the planes would start to Halifax in the morning.

The first NC plane to start on the trans-Atlantic flight will carry a Victory Loan message from Secretary of the Treasury Carter Glass to President Wilson, it was announced today.

STARTS FOR SPAIN.

[BY A. P. NIGHT WIRE.]

MARGATE (Eng.) May 6.—Maj. Darley of the British army, with two lieutenants and three mechanics, started from here at 7 o'clock a.m. on a flight to Malrid in a four-engined Handley Paige airplane.

The flyer expected to reach the Spanish capital at 5 p.m.

TWO KILLED IN FALL.

[BY A. P. NIGHT WIRE.]

HOUSTON, May 6.—Lieut. Henry C. Muckey of Cleveland and Lieut. J. P. Haddock of San Diego were killed at Deer Park, near Houston, today, when their airplane fell. There were no witnesses to the accident, the two bodies and the wrecked plane having been found by passing motorists.

FATHER LIVES HERE.

[BY A. P. NIGHT WIRE.]

SAN DIEGO, May 6.—Lieut James Perry Haddock, killed today in an airplane accident at Houston, Tex., was well known in San Diego, his home for several years. He starred at football at the local High School, and was prominent in athletics later at Redlands University. He obtained his commission at Rockwell Field, here, about a year ago, and had been at several aviation fields in this country. His father is James Philip Haddock, formerly of the Cook-Haddock Company, wholesale grocers of this city, and now with the Stetson-Barrett Company, wholesale grocers, of Los Angeles.

AUGUSTA (Ga.) May 6.—Gunner Richie of the Charleston navy yard was drowned and Pilot Welan seriously injured in the fall of a navy hydroairplane into the Savannah River, near here, today.

FORCED TO RETURN.

[BY A. P. NIGHT WIRE.]

DEL MONTE, May 6.—Two hydroplanes of the naval coast patrol which left here this morning on a return flight from the Mare Island navy yard at Vallejo to San Diego, were forced to return here later by engine trouble.

The officers in charge of the planes said it would not be possible to resume the flight to San Diego until next Friday.

WEST HEADQUARTERS OPENED BY WOMEN.

HOPE TO KEEP VOTERS POSTED ON SUFFRAGE SITUATION IN CONGRESS.

[EXCLUSIVE DISPATCH.]

WASHINGTON, May 6.—Western headquarters have been opened by the National Woman's Party in Chicago and San Francisco.

From these centers the women voters are to be kept in touch with the suffrage situation in Congress, and their influence organized to secure the one vote still lacking in the Senate and the quick passage of the amendment as soon as the extra session of Congress is called.

Mrs. A. S. Baker of Washington, political chairman of the party, has just returned from the West, where she engineered the opening of the headquarters.

"Western women," according to Mrs. Baker, "are keenly alive to the fact that if the amendment is not passed immediately the chances are it will not be passed until immediately before the 1920 elections, too late for ratification to permit women to vote in those elections.

"Women voters are watching both parties attentively to see whether the Republicans or the Democrats will give the last vote needed to pass the amendment."

Mrs. L. M. Lloyd, chairman of the Illinois branch of the Woman's Party, will be in charge in Chicago. Miss Margaret Whittemore, national organizer of the Woman's Party, will assist her.

NEW JERSEY TO ACT ON INCREASED RATES.

[BY A. P. NIGHT WIRE.]

TRENTON (N. J.) May 6.—The State Public Utility Commission decided today, after a hearing to institute mandamus proceedings in the State Supreme Court to prevent the New York and New Jersey Telephone Company and the Delaware and Atlantic Telegraph and Telephone Company from collecting the 20 per cent. increased rates ordered by Postmaster-General Burleson.

GERMANY CAN, MUST PA

American Commissioner Profoundly pressed by Hun Prosperity.

BY CHARLES H. GRASTY.

[BY CABLE—EXCLUSIVE DISPATCH.]

PARIS, May 6.—Thomas W. Lamont, who is America's civil... ber of the permanent armistice commission, recently returned from semiofficial trips and has given his impressions as bearing on the p... situation and the peace discussions.

His first trip was to Luxemburg, Treves and Coblenz, near the ... of which he saw an enormous American flag waving from the high ... of Ehrenbreitstein and visible for miles in every direction, up and ... the Rhine, bringing home the fact that America was obliged to ... part as one of the conquerors of Germany.

"How is the American army handling itself?" Mr. Lamont was asked.

"Very well and discreetly. These German cities are full of doughboys and sunburned officers. Their attitude towards the populace is dignified, neither haughty nor too amiable."

"What about the attitude of the German populace?"

"Philosophical as to the outcome of the war, very amiable towards the American army. The Germans gaze up at the Stars and Stripes, where for ten centuries (for the castle of Ehrenbreitstein is almost as old as that) the Hohenzollern flags have waved, shrug their shoulders and then go about their business. They have plenty of business to attend to, chiefly their farm gardens, which are in beautiful shape. The steep heights above the Moselle, which enters the Rhine at Coblenz, are crowded with hops and grapes. Nowhere is there a sign of war, and the countryside is untouched and smiling.

HUNS HAPPY, CONTENT.

"The interior of Germany shows suffering and hunger, but not the Rhine towns. The children there are robust and stoutly clad.

"It was Easter morning when I was there, and the whole German population swarmed on the streets bound for church. The German burghers with bell-crowned stovepipe hats, the Hausfrauen in black with their lace collars, little children in their best dresses seemed happy and content, altogether forgetting they were ruled by a victorious foe.

"The contrast between this scene and those in Northern France or Belgium rouses one's ire. Here was ease and plenty, even if the enemy flag waves over them. Back in Northern France were blackened waste, desolation, want, distress and misery. Agricultural implements have been stolen to cultivate the vineyards of Coblenz. In Northern France the little children are pinched and ill-clad, but in Coblenz the dogs are even fat."

"How, then, do Coblenz and the Rhenish provinces feel toward the fatherland? Do they want to be set up as a buffer state?"

"They would welcome this, believing it to be but temporary. They would welcome it because they think that then they would be freed from paying their share of the big bill for reparation which Germany can and must pay for the damage wrought. The prosperous Rhine provinces would dearly love to avoid paying and then later on drop back again into the fatherland."

Mr. Lamont's visit is of some importance in reference to sizing up the situation for if Germany is recalcitrant and refuses to sign the treaty the Allies must take prompt action. In such an event the attitude of the Rhine provinces must be known in advance.

DELICATE QUESTION.

Mr. Lamont's second trip was made through Alsace-Lorraine with a member of the French ministry to observe the French occupation. His headquarters for this trip were at Strasbourg where he was received by the governor-general, M. Millerand, formerly Minister of War.

"At Strasbourg," said Mr. Lamont, "there is a delicate question of water boundaries. The frontier between France and Germany has for centuries, as war has been waged, swung back and forth around Strasbourg. Through these centuries the old cathedral with its graceful spire and its famous clock has stood and seen the struggle waged below. Now the Strasbourgers believe they have at last become a part of France for all time, and they are already planning for a greater Strasbourg.

"The city is at the head of navigation on the Rhine to the rapids begin above. So in is in a sense an important port. From here run canals to Lyons, Marseilles, Basle, paying great attention to the ern terminus of her inland ways and to this ancient ... ing the commerce of the Rhine.

"All Strasbourg, in fact, ... sace, has in six months ... armistice was signed, ... pletely into France. The ... with their long square ... were youths of 21 when the ... of Frankfort was signed, ... coming back into their own ... are already forgetting how ... German. French street ... sprung up like magic.

Of course, the hotels and ... taurants have bright new ... signs over the dingy German ... acters. The hideous German ... tecture of the late Victorian ... still clashes in the street with picturesque steep roofs and ... century gables of old France. But the German symbols are ... swiftly obliterated. The German ... perial arms, etched in marble ... fronts of all public buildings ... been chiseled off and the ... lls of France in fresh white ... is taking their place.

TEUTON AGE PASSED.

"On the front of the Palace ... building of Alsace-Lorraine, ... above the entrance, were the ... sized statues of the last two ... querors—Kill William I in the ... form of 1870, Frederick, ... civil dress, and, finally, Wil... In his exile will the latter ... learned that the heads of ... statues have been chiseled ... the headless forms now stand ... above the street, mute witnesses ... the cruel Teuton age that has passed for Alsace-Lorraine forever.

"These are but outward ... but they are significant. As ... ward industrial life, the ... more significant. France has ... absorbed those industries which ... many had in Alsace-Lorraine ... case of important mines ... mar is typical. There is a ... there of potash salts, a ... in which America is interested. Germans were supposed to ... cient, but already, under ... management the output of ... ash mines has almost ... will continue to increase. ... never developed them to ... ity, for she had her ... Harz region. Now France ... them worth while.

"The German Alsace-Lorraine ... the last forty-eight years is ... fading away, but in many ... things it will take time ... it. In Southern Alsace-Lorraine ... signs of the ruthless ... before the armistice, when ... tary purposes would be ... Germans destroyed ... bridges a mile or so long, ... ried the main artery of the ... across the valleys. These ... months, perhaps years, to ... Meanwhile, Southern Alsace-Lorraine will be crippled in ... port facilities and her industries ... be held back.

"That is what Germany ... That is what Germany planned ... was the scheme of a perpetual ... iltry. That is what she ... and to the limit. Those are the ... the remembrance of which ... the chiefs of state stern and ... rate when at Versailles Germ... gates plead their incapacity ... full reparation for the ... done."

Take Bell-Ans Before Eating
And see how fine good digestion makes you feel

1000 NEW SHIRTS *of Quality* 1000

For the returning soldiers and sailors and other men who take pride in being well shirted.

Madras Cloths .....$1.50 to $5.00
Silk Fiber .....$4.00 to $6.50
Silk and Linen Mixtures...$6.50 and $7.50
Pure Silk—an Exceptional Value....$6.50
Other New Silks to.....$13.50

Mail Orders Filled

Get the Habit Trade Here

Harris & Frank

437-443 SPRING, NORTH OF 5TH

Outerwear and Underwear

CLOTHIERS, FURNISHERS, HATTERS AND SHOERS OF RELIABILITY TO MEN, WOMEN AND BOYS

THE DAY'S NEWS SUMMED UP

THE SKY. Partly Cloudy. Wind at 5 p.m., southwest; velocity, 10 miles. Thermometer, highest, 64 deg.; lowest, 50 deg. Forecast: Wedesday, fair, except cloudy or foggy near coast in morning. For complete weather data see last page of this section.

THE CITY. Woodman and Snyder were nominated for the Mayoralty, Farmer led the Council ticket. Myers was re-elected auditor and harbor bonds carried.

L. Frank Baum, noted author of "The Wizard of Oz" and two-score other children's books and plays, died after a long illness.

William E. Gowling was convicted by a jury at Sacramento of having transported Mrs. Myra P. Northcutt from Reno, Nev., to Sloat, Cal., for immoral purposes.

Henry M. Robinson, prominent attorney, was appointed a member of the United States Shipping Board to succeed Charles R. Page of San Francisco.

David F. Meiklejohn, pioneer western trail blazer, placer mine discoverer and Civil War Drummer, died at his son's home.

Attorney for Mrs. Tom Hughes vigorously denied that any lawyer representing her assisted the prosecution in the Woodman bribery trial.

SOUTHERN CALIFORNIA. Raise in phone rates causes conference looking to installation of wireless system at San Diego.

Annual Rose Show at Pasadena to exhibit many new varieties.

Visit of Battleship Oregon to Los Angeles Harbor signal for big celebration and street parade.

Sale of navel oranges in vicinity of Upland exceeds $2,500,000.

WASHINGTON. Chairman Hurley of the Shipping Board has invited Pacific Coast shipbuilders to come to Washington for a conference on the question of replacing canceled contracts and adjusting payments.

Director-General Hines announces deficit in government operation of railroads amounts to $418,000,000 in fifteen months, due largely, he says, to reduction in freight traffic.

GENERAL EASTERN. Baron Goto, in a speech in New York, declares that Japan has never intended to retain Shatung, but was compelled to have a clear title in order to restore it to China and prevent any third power from securing rights in the territory.

With purchase by the International Harvester Company of the plant of Parian & Orendorff Company of Canton, Ill., it is announced that the company will now manufacture plows, the only important farming implement not heretofore made by the International.

One thousand officers and men, volunteers to take the place of a similar number of the American Army of Occupation in Germany, sail from New York for Brest. These are the first of 50,000.

FOREIGN. Final draft of peace treaty provides for trial of the former German Emperor by a tribunal of the five great powers for a "supreme offense against international morality and the sacrity of treaties."

Draft of peace treaty is completed and will be presented to German delegates today. The complete economic isolation of Germany has been decided upon in case she refuses to sign the treaty.

85c Per Month
DELIVERED BY CARRIER.

Daily, at Hotels and on Railway Trains .....5 Cents
Daily, on Streets and News Stands, Local Territory .....3 Cents
Sunday, on Streets and News Stands, Local Territory .....7 Cents
Sunday, Territory Adjacent to Los Angeles .....10 Cents
These rates do not apply to mail subscriptions.

Of interest to Connoisseurs of artistic home furnishings

We invite your attention to an exquisite example of Italian Renaissance ... display in our main floor warerooms.

At last Master Craftsmen offer a Master Musical Instrument.

The Brunswick

that is designed and executed with the idea of adding to the artistic ensemble of the finest homes.

The discovery of the "Tonatona" has made possible a musical result fully justifying the case elaboration.

Won't you stop in soon for literature and a demonstration.

Send for literature, price, terms, etc.

Name .....

Address .....

Times.

416-418 South Broadway

The Wiley B. Allen Co

MASON AND HAMLIN PIANOS

STORES ALSO SAN FRANCISCO, OAKLAND, PORTLAND, SAN JOSE, SACRAMENTO, SAN DIEGO.

any's Delegates.

NY CAN, MUST PAY.

Commissioner Profoundly Im- ssed by Hun Prosperity.

BY CHARLES H. GRASTY.

[BY CABLE—EXCLUSIVE DISPATCH.]

—Thomas W. Lamont, who is America's civilian mem- at armistice commission, recently returned from ber d has given his impressions as bearing on the peace eace discussions.

as to Luxemburg, Treves and Coblenz, near the latter enormous American flag waving from the high tower and visible for miles in every direction, up and down home the fact that America was obliged to play a conquerors of Germany.

erican army han- all time, and they are already plan- Lamont was ning for a greater Strasbourg.

"The city is at the head of navigation on the Rhine, the rapids begin above. So Strasbourg is in a sense an important terminal port. From here run canals to Paris, Lyons, Marseilles, Basle, France paying great attention to this western terminus of her inland waterways and to this ancient town giving the commerce of the upper Rhine.

"All Strasbourg, in fact, all Alsace, has in six months since the armistice was signed, melted completely into France. The old men with their long square beards who were youths of 21 when the treaty of Frankfort was signed, are now coming back into their own. They are already forgetting how to speak German. French street signs have sprung up like magic.

Of course, the hotels and restaurants have bright new French signs over the dingy German characters. The hideous German architecture of the late Victorian period still clashes in the street with the picturesque steep roofs and fifteenth century gables of old Strasbourg. But the German symbols are being swiftly obliterated. The German imperial arms, etched in marble on the fronts of all public buildings, have been chiseled off and the fleur de lis of France, in fresh white marble is taking their place.

TEUTON AGE PASSES.

"On the front of the Parliament building of Alsace-Lorraine, high above the entrance, were three colossal statues of the last three emperors—old William in his uniform of 1870, Frederick, his son, in civil dress, and, finally, William II. In his exile will the latter has learned that the heads of these statues have been chiseled off and the headless forms now stand high above the street, mute witnesses of the cruel Teuton age that has passed for Alsace-Lorraine forever.

"These are but outward symbols, but they are significant. As to the forward industrial life, the changes are more significant. France has already absorbed those industries which Germany had in Alsace-Lorraine. The case of important mines near Metz is typical. There is a fine deposit there of potash salts, a commodity in which America is interested. The Germans were supposed to be efficient, but already, under French management the output of the potash mines has almost doubled. It will continue to increase. Germany never developed them to full capacity, for she had her deposits in the Harz region. Now France is making them worth while.

"The German Alsace-Lorraine of the last forty-eight years is rapidly fading away, but in some matters things it will take time to eradicate it. In Southern Alsace-Lorraine the signs of the ruthless Hun. A year before the armistice, when no military purposes would be served, the Germans destroyed high steel bridges a mile or so long, which carried the main artery of the railroads across the valleys. These will be months, perhaps years, to rebuild. Meanwhile, Southern Alsace-Lorraine will be crippled in her transport facilities and her industries will be held back.

"That is what Germany wanted. That is what Germany planned. It was the scheme of a permanent dominion of infamy. That is what she must pay for, and to the limit. Those are the words of the remembrance of which will make the chiefs of state stern and adamant when at Versailles German delegates plead their incapacity to make full reparation for the damage they done."

Take Bell-Ans Before Meals

And see how fine good digestion makes you feel.

Of interest to Connoisseurs of artistic home furnishings

We invite your attention to an exquisite example of Italian Renaissance on display in our main floor warerooms.

At last Master Craftsmen offer a Master Musical Instrument.

The Brunswick

that is designed and executed with the idea of adding to the artistic ensemble of the finest homes.

The discovery of the "Ultona" has made possible a musical result fully justifying the case elaboration.

Won't you step in soon for literature and a demonstration.

416-418 South Broadway

The Wiley B. Allen Co.

MASON AND HAMLIN PIANOS

Stores also San Francisco, Oakland, Portland, San Jose, Sacramento, San Diego.

SHIP BUILDERS TO SEE HURLEY.

Pacific Coast Representatives will go to Washington.

Larger Vessels to Take Place of Canceled Contracts.

Properly Balanced Fleet is Sought by Board.

BY ROBERT B. ARMSTRONG.

[EXCLUSIVE DISPATCH.]

WASHINGTON, May 6.—Contemplating the replacement of canceled ship contracts of the 8800-ton class with contracts for vessels of 12,000, 15,000 and 20,000 tons, and facing much opposition to the change, the United States Shipping Board is anxious for an immediate conference with Pacific Coast shipbuilders.

Inasmuch as all the ways on the larger ships, and in some cases new channels will have to be dredged to permit launching of the new type vessels, a conference now is of great importance. Los Angeles, San Francisco and Seattle shipbuilders are expected to come here in a few days to work out this conversion plan.

Especially important is this proposed conference in the face of a general misunderstanding of the statement of Chairman Hurley in the matter of cancellation of the steel ships of the 8800 class.

Despite the tranquilizing announcement which Mr. Hurley made on Sunday, assuring shipbuilders that the attitude of the Emergency Fleet Corporation with respect to cancellation has been misunderstood and that the policy of the Shipping Board is not one of ruthless cancellation, telegrams coming indicate that shipping interests of the Pacific Coast are still much exercised over the matter.

From San Francisco, Gavin McNab, who is keenly interested in maritime affairs, telegraphed as follows:

"In view of the vast sums involved in Pacific Coast shipbuilding and its vast concern to labor and the fact that misunderstanding and misapprehensions have apparently occurred which could be cleared away by a discussion between the government and shipbuilders, I have suggested that the shipbuilders appoint a committee of practical men to visit Washington, if agreeable to you, and inform themselves fully of your plans.

"This the shipbuilders have agreed to do, but are diffident about doing so unless you approve. I have impressed on these men what you said to me. I have told them how hard you were laboring to solve the problems left by the war. If they come, it will be in a good spirit and in a desire to join you in helping solve the problems. I am quite sure their meeting with you will not only be agreeable but beneficial. You have found some of my suggestions good. I therefore take the liberty of asking you to accept this one."

REPLY BY HURLEY.

Chairman Hurley sent this reply:

"Your telegram suggesting that the shipbuilders appoint a committee of practical men to visit Washington to discuss the shipbuilding situation received. Nothing would give me greater pleasure than to meet these gentlemen at the earliest possible date convenient for them, and at your suggestion I am wiring them today requesting that if possible they send a committee to confer with me on the matter of shipbuilding plans, policies and costs.

"In endeavoring to work out this problem I am only trying to do what is best for the country as a whole, and on account of the services rendered by the Pacific Coast shipbuilders during the war, and the fact that such a large percentage of our ships are built on the Pacific, I feel that any plan which might be worked out without the counsel of the shipbuilders of the Pacific Coast would not be a well-considered plan.

"I, therefore, hope the committee will come to Washington at an early date so I may profit by their judgment in these matters."

OAKLAND'S PROTEST.

From the Oakland (Cal.) Committee on Shipbuilding, Secretary Harrison S. Robinson of that organization telegraphed the following protest:

"At a meeting at San Francisco yesterday, representatives of governmental, labor and commercial interests of California formed a permanent organization to vigorously oppose threatened cancellation of shipbuilding contracts held in this State. The unemployment problems resulting would be catastrophic and the financial dislocation enormous. Accurate figures were presented showing that cancellation of California contracts means to the government an enormously greater loss than completion. Meeting was instructed to send telegram to you asking that no orders of cancellation be made before conference with the representatives of business and labor interests of California and that a cordial and earnest invitation be extended to you to come to California and deal with the situation on the ground.

"Our people are anxious to be fair and reasonable; they are equally determined to oppose any injustice or needless injury and believe that your presence here will go far to prevent misunderstandings."

To this telegram Chairman Hurley replied as follows:

"Your telegram of May 4 received. In view of the fact that the revision of our contracts which we have in mind in order to properly balance our fleet with regard to the type, style and speed of ships is such an important matter, I would like to have a committee representing all Pacific Coast shipbuilders come to Washington at as early a date as possible to discuss shipbuilding plans, policies and costs."

Speaking of Spring hats and caps and other likable togs for men who are unusually particular about style and insist on quality there is one very popular chap around the Alexandria who knows the dope. He is HARRY NEWBY, assistant manager of the hotel and favorably known up and down the coast among the Greeters in the "Big" Hotel Mr. Newby hails from the great Northwest and is perfectly frank to say that the style shop of WOOLF & BEAN in the Alexandria Hotel on Fifth Street has the world beat for snappy togs. Wearing WOOLF & BEAN togs is a habit and a pleasure for chaps who like things that are tick-tick with the season.

Yours always for the "Latest First"

Billie + Jack

ARMY ASKED TO PAY TRIBUTE TO MOTHERS.

[BY A. P. NIGHT WIRE.]

WASHINGTON, May 6.—The personal request of Secretary Baker that each officer and soldier in the army write a letter home on Mothers' day, May 11, "in recognition of the wonedrful part the mothers of America played in making the world safe for democracy," was conveyed today to the commanding generals of all the departments by the adjutant general.

GIRL TAKES STAND, DESCRIBES MURDER.

WITHOUT EMOTION TELLS HOW SHE PLACED POISON IN HER VICTIM'S FOOD.

[EXCLUSIVE DISPATCH.]

SEATTLE, May 6. — The Ruth Garrison murder trial reached a sensational climax this afternoon when Ruth Garrison, 18-year-old defendant, charged with first-degree murder for poisoning Mrs. Grace Glatz Storrs on March 18, last, took the witness stand.

Under the urging of her attorney she told the story of her life and her relations with Douglas M. Storrs, for whose love she slew his wife; told it in a way that made the jury and auditors, who filled the courtroom, lean forward in tense silence. Apparently there was no effort on the part of her counsel to spare her and so thorough was the examination by her own counsel that the cross-examination, which might have been merciless, was confined largely to impeaching portions of her testimony.

She told of her childhood, of her coming to the city, of her school days, of obtaining a position at the information bureau of the Courthouse and of the meeting with Storrs, then a deputy sheriff. And then, lastly, she told of the fatal day when she plotted and carried out within the space of a few hours the death of the woman whom she believed stood in the path of her happiness.

COOLLY RECITES FACTS.

Moreover she told her story with a coolness that seemed almost incredible. It was merely a succession of facts she was reciting, there was nothing of remorse, or selfpity or even assurance she might have acted otherwise had she the opportunity to re-enact her role. For two hours and forty-five minutes she responded readily to questions by her attorney and then for a like fifteen minutes she was subjected to a cross-examination.

The examination left her practically unshaken and then she sat and coolly listened to Mrs. Elizabeth Glatz, the mother of her victim, as the witness pictured again the scene in the Bon Marche tea room, when the girl placed strychnine in a fruit salad eaten by Mrs. Storrs. She heard it all with scarcely a flicker of emotion.

An important point was brought out in the cross-examination. "He told me that his wife could not live longer than a year," Ruth Garrison said of Storrs, "because she had heart trouble and that she had attempted suicide and that he wished he had let her die one time when he rescued her after she had attempted to end her own life by taking gas."

A letter written by Storrs for Ruth to read on the train after leaving him at Okanogan was introduced. It said: "Always remember, no matter what goes on, that your lover man loves only you and it won't be long until he can be with you all the time. Anything can happen, you know."

CLAIMS MENTAL DEFICIENCY.

Attorney T. M. Askren, for the defense, presented his opening statement. His charge that Storrs suggested to Miss Garrison indirectly the poisoning of his wife brought from the girl her first burst of emotion. When she took the stand later, however, her remarkable calm had returned and she told her story unfalteringly.

Attorney Askren declared that Miss Garrison was mentally irresponsible for her crime. He described her physical peculiarities, spells of unconsciousness she experienced in school, and her being compelled to quit high school because of hemorrhages which necessitated a nose operation. Four other children in the girl's family, he said, were physically deficient. These and other reasons were advanced as evidences of the girl's abnormality.

On the day she poisoned Mrs. Storrs, Miss Garrison said, after inviting Mrs. Storrs to luncheon with her, she was walking downtown and "it came to my mind like a flash that I could put something in what she was to eat. After that nothing under the sun could stop me from doing it."

After several vain attempts to procure poison without a doctor's prescription, she finally obtained the poison at a drug store on the plea that she wished to kill a cat. At the department store she ordered lunch for two. The waitress brought first the fruit cocktails.

DESCRIBES POISONING.

"Before I went in the tea room," Miss Garrison continued, "I loosened the cork in the bottle and saw it was strychnine. When the cocktails were brought I took the bottle out of my pocket and poured a very little bit into the cocktail—a very little bit. I took a spoon and dipped it in the cocktail."

After Mrs. Storrs had eaten her cocktail and fell back in her chair in a convulsion, Miss Garrison testified she asked:

"What's the matter, Grace?"

Miss Garrison testified to leaving her sister's home and taking a downtown apartment at Storrs' suggestion. She told of visiting him in Okanogan, where he worked as an automobile mechanic; of a meeting between Storrs, his wife and herself at which she said Mrs. Storrs promised to divorce her husband if he would marry Miss Garrison.

Mrs. Katherine V. McCue, who saw Miss Garrison stir the poisoned cocktail that killed Mrs. Storrs; Captain of Detectives Charles Tennant, the mother and sister of Mrs. Storrs were among other witnesses called during the day. It is expected the defense will complete its case by tomorrow at the adjournment of court. Storrs, who is in jail here, has not been subpoenaed to testify as yet by either side.

Sister gives her beau POST TOASTIES and Ma says: "Feed him well, Winnie, and he'll keep coming"

Bobby

ADJUTANT-GENERAL ENJOINS GOVERNOR.

ARIZONA'S MILITARY OFFICIAL REFUSES TO BE OUSTED FROM OFFICE.

[EXCLUSIVE DISPATCH.]

PHOENIX, May 5.—The courts at last are to consider the matter of the retention of Col. Charles W. Harris of the office of Adjutant-General of Arizona. Harris is a hangover from the Hunt radical Democratic administration and has refused to be fired. He and Samuel T. Haley, the latter United States draft disbursing officer during Gov. Campbell's term, thus far have occupied a separate building near the Capitol, the rent understood to be paid by the Federal government.

Campbell has refused to recognize Harris as an official. During Campbell's absence in El Paso lately, Secretary of State Sims ordered payment of the Harris salary and expense account for the year, which action precipitated summary action by the Governor this morning when he sent to the military capitol Sergt. E. A. Fern and two other returned soldiers with instructions to seize all State property found in Harris's possession. Fern bore a letter to Harris indicating that his services as Adjutant-General have terminated and directing him to turn over all books and papers to the bearer.

Harris answered, claiming to be Adjutant-General under a decision to that effect rendered April 28 by the Attorney-General, ex-officio Judge-Advocate-General "and your proper legal adviser." The answer recited that the Governor has not present authority to organize a National Guard, that the writer was bonded and could be relieved only when a successor has been legally appointed and qualified, that the Governor has acted in violation of the laws of the State and that the office will be held under authority of such laws.

Campbell immediately wired the War Department that Harris and Haley had refused to deliver up State property held in a building leased in the name of the Federal government and asking that Haley be instructed to permit the taking of State property.

Harris resorted to the Superior Court, securing from Judge Lyman a temporary injunction against Gov. Campbell till May 8, when the legality of Harris's retention of office and property will be considered. Harris practically claims office in perpetuity on the basis of an act passed by the Legislature four years ago, that sought to take the appointment away from the Governor.

The General Staff of the Arizona National Guard, an organization now extinct, is in France, and until its return, there may be no action, he claims. It is understood that two of the General Staff members have recommended the appointment of Capt. Walter Ingalls as Harris's successor, but the right to do even this is denied by Harris.

ALBANIANS APPEAL FOR WILSON'S HELP.

BEG HIM TO SAVE LAND FROM PARTITION AMONG THEIR "GREEDY NEIGHBORS."

[EXCLUSIVE DISPATCH.]

WASHINGTON, May 6.—In a desperate attempt to save Albania from partition and distribution among the powers, the official representatives of that country in the United States have sent a plea by cable to President Wilson begging him to preserve the identity of Albania and not permit the powers, assembled by representatives in Paris, to assign portions of the country to Italy, Greece and Jugo-Slavia. The plea is authorized by the Albanian national party of America and is signed by Christo A. Dabo, president, and Dimitri Bala, secretary.

"The Albanians," says the appeal, "considering the purpose for which this war was fought on the side of the Allied powers, considering the solemn declarations and pledges made for the rights of the small nationalities, considering the justice of their cause, had every reason to believe that at this Peace Conference they were to get the restoration of the Albanian territories which were unjustly severed by the London conference in 1913 and given to Montenegro, Serbia and Greece, namely, the districts of Kossova and Chameria; but instead recommendations are being made which amount to nothing else than the final partition of our country among our greedy neighbors.

"Albania's only hope is Your Excellency, and we most earnestly entreat you not to abandon her to the greed of her neighbors, but considering the justice of her cause, to withdraw the recommendation concerning Valona and on the basis of the solemn declarations made for the defense of the rights of the small nationalities to take the honorable burden and work for the national unity and complete freedom of our poor and friendless country."

ONLY REGULARS WILL BE USED IN SIBERIA.

ALL VOLUNTEERS AND DRAFTED MEN ARE TO BE RETURNED TO THIS COUNTRY.

[EXCLUSIVE DISPATCH.]

WASHINGTON, May 6.—Positive orders have been issued by the War Department to remove all volunteer and drafted men from Siberia. This removal of the present forces in the Far East is to be accomplished through replacement troops, which are to be sent in detachments of 500 from the Presidio at San Francisco. Confirmation of these orders came tonight in an official announcement that special recruiting had been ordered for troops for Siberia to the number of 8000. All replacements are to be completed before fall and all present forces in Siberia returned before that time.

Notification has been sent to all recruiting officers and commanding officers at camps, posts and stations at which recruiting is authorized that it is desired to enlist immediately about 8000 for service in Siberia. They are authorized to enlist men for this service under the following conditions:

White men only will be enlisted for this purpose.

Enlistments or re-enlistments will be for a period of three years.

Men will be enlisted in the infantry, Signal Corps, medical department, quartermaster department and ordnance department.

The total number will be apportioned as follows:

Infantrymen, 7000; quartermaster, 100; medical department, 600; ordnance, 70; Signal Corps, 70.

Only men with previous military service will be accepted in the United States for this service. Men eligible for discharge or re-enlistment may be re-enlisted in Siberia for one or three years in the Regular Army. No furlough to the reserves will be granted under such re-enlistments. Pay in this service will be the same as at present. It is directed that recruits enlisted for service in Siberia be sent to the Siberian replacement detachment, Presidio, San Francisco, Cal., and shipped to Vladivostok as rapidly as detachments of 500 become available. It is directed that enlistments under these instructions for service in Siberia be opened to men in the Panama Canal Department as well as in the continental limits of the United States.

SOLDIERS RESENT ROOSEVELT ATTACK.

EDITORIALS IN ARMY PAPERS SCORE SPEAKERS AT NEW YORK MEETING.

By Parke Brown.

[BY CABLE—EXCLUSIVE DISPATCH.]

COBLENZ, May 5.—Newspaper accounts of the attack made at a New York meeting upon the bravery of the Roosevelts today brought a forcible reply from soldiers of the American Army of Occupation.

The men who served under, and beside, Lieut.-Col. Theodore Jr., and Archie, in the First Division, were boiling mad and their anger is given vent in an editorial in their weekly paper, "The Bridgehead Sentinel."

"If this is a sample of the talk going on at the meetings of the Soldiers, Sailors and Marines Protective Association," it reads, "it is our opinion the organization should be abolished before the return of the First Division."

"When," asks the American News, the Third Army's daily paper, "are the ilk who persist in taking advantage of the great American principle of the freedom of speech, going to be dragged from their soap box rostrums and flogged for their calumnies?

"There would have been more than defenseless women ejected from that hall had some of the men of the Army of Occupation been present. There probably would have been some reason for printing the speaker's name in the newspaper. The heading of the article probably would have involved some mention of homicidal doings. As for the Amaroc, it will refrain from soiling its columns with the name of the person who delivered the attack."

Publication of such absurdities as this speaker's remarks is held to be undoubtedly the greatest blow that can be dealt the extreme socialist group in the States.

AMERICAN DIES IN BERLIN.

[BY CABLE AND ASSOCIATED PRESS.]

BERLIN, Monday, May 5. — Jacques Mayer of New York City, head of the European Mergenthaler Linotype Company and for many years a leader in the American colony here, died suddenly yesterday.

EIGHT ARE FIRE VICTIMS.

[BY A. P. DAY WIRE.]

COLUMBUS (O.) May 6.—Eight persons are known to have been killed and a dozen or more were injured, several probably fatally, in a fire which early today destroyed a six-story apartment-house in the downtown section.

FIRST HEARING UNDER TEACHER LAW TODAY.

STATE EDUCATION BOARD TO TRY WOMAN WHO BROKE HER CONTRACT.

Miss Julia P. Purnell, formerly a school-teacher at San Bernardino, will be given a hearing today before the State Board of Education on a charge of breaking her contract with the San Bernardino board.

Miss Purnell was employed about six weeks ago by the local Board of Education as a teacher. She did not, however, start work, it was said yesterday at the Superintendent's office. When the young woman came here to teach, it is reported, she told the superintendent that she was under contract with the San Bernardino board, but would rather teach here. Dr. Shiels, superintendent of schools, then refused to employ her, and at the same time the San Bernardino board filed a complaint with the State Board of Education.

The State board has authority to revoke licenses where it is proved that the teacher terminated her contract without the consent of the employer. This is said to be the first time that a formal complaint has been filed under the provisions of the act.

Miss Purnell says the San Bernardino school officials have permitted a number of other teachers to accept positions elsewhere and she felt she was entitled to the same courtesy. It is reported that the San Bernadino board is having considerable difficulty in keeping competent teachers, and when Miss Purnell left decided "to set an example."

GEN. CASTRO TO MAKE CAMPAIGN FOR VILLA.

NEPHEW OF ITALIAN CONSUL IS AMONG THOSE EXECUTED IN TOWN OF PARRAL.

[BY A. P. NIGHT WIRE.]

JUAREZ, May 6.—Alarmed at Francisco Villa's recent show of strength in Northern Mexico, President Carranza has ordered Gen. Jesus Agustin Castro, Subsecretary of war in command of the northeastern zone, to begin his campaign against Villa's forces immediately, according to reports brought to the border tonight by passengers from Chihuahua City.

EL PASO, May 6.—The name of D. Stefano, nephew of Italian Consul Stefano of Chihuahua City, was added to the list of men executed by Francisco Villa's men at Parral when they captured that town recently, according to reports received here. Stefano was engaged in business in Parral. It was also reported here tonight that Francisco Enriquez, manager of an American store in Parral, was shot, but this was denied by his sisters who live here.

Pension Yourself.

The Guaranteed Life Income Bond written by the Connecticut General Life Insurance Company is the most unique protection yet devised for men and women. No medical examination required, so you die young you get your money back; if you live long you get much more. Geo. L. Dickinson, general agent, 1026 Security Bldg. Los Angeles, Cal.

Springtime is here—time to renovate your home. We will lend you the money. $300 costs $23. The Morris Plan, 725 S. Spring st.—[Advertisement.

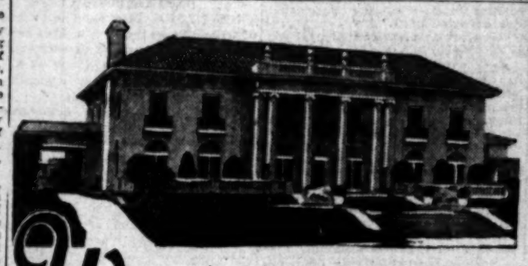

A typical residence in this magnificent 100-acre tract.

Windsor Square

As Low As

$60

Front Foot

If you will compare Windsor Square with any subdivision on the north side of Wilshire Boulevard, west of Western Ave., you cannot but conclude that this superb property, now specially priced, is unequaled in the Southwest.

Windsor Square is the crest of the Wilshire District; all lots deeper than the average city lot; no poles of any kind except ornamental lighting; gas, water and sewers installed to inside of lot lines; restrictions for 50 years against flats, stores, etc.

You can have a home in Windsor Square for a total investment of less than $15,000.00. Drive out Wilshire Boulevard or take W. Sixth St. car.

R. A. ROWAN & Co.

200 Title Insurance Building.

10444. Main 7008.

Tract Office Always Open. Phone 56656.

If you prefer, your own agent can show you this property. He has our lowest prices.

Safe Milk for INFANTS and INVALIDS

ASK FOR The Original

Nourishing Digestible No Cooking

For Infants, Invalids and Growing Children. | Rich Milk, Malted Grain Extract in Powder

The Original Food-Drink For All Ages. | OTHERS are IMITATIONS

FITZGERALD MUSIC COMPANY.

This House Employs No "Salesmen"

EVERY member of the Fitzgerald Music Company organization is here to SERVE you, not to "sell you"—to help you to make a wise choice—not to induce you to buy.

You will be made to understand this distinction clearly if you will accept our invitation to hear

The NEW EDISON

You will be treated as a guest, and your own wishes and opinions will be duly respected.

Come and learn the real truth about all the leading makes of phonographs — we have them here for demonstration purposes—and will show you how they compare with the New Edison.

You may judge for yourself which is the best instrument.

Send coupon for catalog and Edison musical magazine free.

Fitzgerald Music Co.

Hill St. at 727-729

Name .....

Address .....

(Edison)

When you come to "the end of the trail"

Some day some one will have charge of the administration of your estate. Your family's welfare will depend upon the integrity and experience of this "some one," your successor.

Why leave the choice of this important manager to chance? Why not choose today an Executor that you know is capable and responsible?

Title Insurance and Trust Company has been named as Executor and Trustee in hundreds of Wills now deposited in our vaults. The makers of these Wills are content in the knowledge that their possessions will be safely and wisely administered.

Throw the burden of managing your estate upon the efficient shoulders of the oldest and largest trust company in the Southwest.

TITLE INSURANCE and TRUST COMPANY

TITLE INSURANCE BUILDING

FIFTH AND SPRING STS.

THE OLDEST TRUST COMPANY IN THE SOUTHWEST

PAID-IN CAPITAL AND SURPLUS $2,600,000.00

$1,295,040.00

LENT TO

10,091 People on the Basis of Good Character.

The Los Angeles Morris Plan Co.

725 SOUTH SPRING ST.

Was organized September 1st, 1917, to serve employees and others at reasonable rates.

OFFICERS

William Lacy ..... President
Isaac Garner ..... 1st Vice-President
C. A. Jerne ..... 2nd Vice-President
H. H. Workman, Jr. ..... Secretary and Gen. Mgr.
W. P. La Fargo ..... Treasurer

DIRECTORS

Harold L. Arnold — O. H. P. La Fargo
Joel L. Baker — Harry Lee Martin
W. A. Barker — Ben R. Meyer
J. W. Clark — Arthur J. Morris
Wm. D. Dockweiler — Marie Rose Mullin
A. W. Frank — Louis S. Nordlinger
Isaac Garner — H. W. O'Melveny
C. E. Hatch — Henry M. Robinson
Richard H. Hollman — V. H. Rossetti
Richard Jose — J. F. Sartori
C. A. Jerne — Paul Shoup
Frank R. Joyce — H. I. Stuart
Isaac Kerr — J. B. Van Nuys
William Lacy — W. E. Woodward
W. H. Workman, Jr.

O'MELVENY, MILLIKIN & TULLER
General Counsel

THE Circulation of the Times is Growing Faster Than Ever.

The Times Free Information Bureau
619 South Spring Street

THE TIMES FREE INFORMATION AND RESORT BUREAU is for the accommodation and benefit of persons seeking interesting routes of travel, desirable hotels and rest, recreation and recuperation at the seashore or in the mountains.

Particulars are furnished by competent attendants and by correspondence to the general public regarding rates and attractions of railroad and steamship lines, hotels and pleasure and health resorts. Photographs, descriptive circulars and transportation literature are kept on hand for inspection and distribution. Times readers can obtain here in a few minutes, without the delay incident to writing for it, all the information necessary for a safe and enjoyable journey or vacation. This service is absolutely free. Literature may also be obtained at the New Times Building, Broadway at First street.

PERSONS CONTEMPLATING VISITING LOS ANGELES ARE PRIVILEGED TO HAVE THEIR MAIL ADDRESSED TO THE BUREAU.

Resorts

ARLINGTON HOTEL
SANTA BARBARA

An absolutely Fireproof Hotel—All Outside Rooms, affording plenty of light and air—Headquarters for Tourists from all parts of the world. Private Lavatories in connection with all rooms. Ideal climate the year round. Automobile road is now perfect. 3½ hours' run, Los Angeles to Santa Barbara. Unexcelled facilities for care of automobiles in hotel grounds.

E. P. DUNN, Lessee.

The Most Attractive and Sportiest Golf Links in California

CAMP CURRY 1000 CAPACITY IN YOSEMITE NATIONAL PARK
For Auto Road Maps, Folders and Reservations
CALL AT CAMP CURRY OFFICE, 623 So. SPRING ST., 62757

—the comfort of a luxuriously appointed, 500-room, absolutely FIREPROOF Home; unlimited variety of daily entertainment.

U.S. GRANT HOTEL SAN DIEGO
J. H. HOLMES, MGR.
O. L. Chaffin, ASST. MGR.

SOUTHERN HOTEL, Bakersfield
the largest hotel in the best town in this wonderful valley of the San Joaquin.

BE SURE AND STOP OVER
Telegraph for rooms at our expense. This hotel is now undergoing complete refitting and is under the personal direction of MR. H. R. WARNER
New Dining-room and Lobby will be opened about July first.
ROY NEWBERRY, Manager.

Hotel Virginia
AT THE BREAKERS' EDGE.
LONG BEACH
Absolutely fireproof. American plan. Golf, Tennis, Dancing, Bathing. Center of social events. Luxurious accommodations. Hospitable atmosphere. Spend the week-end. Write for folder. G. M. Burbank, Mgr.
ARMY AND NAVY HEADQUARTERS.

Personally Conducted Round Trip to SAN DIEGO
Visiting the Missions at San Juan Capistrano and San Diego. The Caves at La Jolla; Camp Kearny, Ramona's Marriage Place, Tia Juana, Mex.; Coronado, etc. Further information phone 14246 or at Auto Desk, Hotel Rosslyn.

RADIUM SULPHUR SPRINGS
MELROSE AVENUE AND GOWER STREET.
Drink and bathe in the most radio-active natural curative mineral water. It purifies blood, keeps you young. HOT BATH treatments for Rheumatism, Colds, Locomotor-ataxia, Sciatica, Heart, Stomach, Liver, Kidney, Bladder, Blood, Bright's, Nervous and Female Troubles. Doctor's advice free. West Sixth Street car line. Phone 577104.

SANTA CATALINA ISLAND
THE NEW, MODERN Hotel St. Catherine NOW OPEN. AMERICAN PLAN.
For Reservations apply Santa Catalina Island Co., Agents, 104 P. E. Bldg., L. A. Phone Sunset Pico 31; Home 10474.

The Hotel and Bungalows
at BEVERLY HILLS Open the Year Round

FIVE TRAINS DAILY | MT. LOWE RESORT One Mile in Skyland | Get Illustrated Trolley Folders.

VENICE-FERULLO WORLD'S GREATEST BANDMASTER
DAILY CONCERTS—2:30 and 7:30 P.M.

Los Angeles Hotels and Apartments

HOTEL STOWELL
414-416-418 SO. SPRING ST.
Fireproof—275 Rooms—All With Bath and Circulating Ice Water. Cafe in Connection. "REST EASY AT THE STOWELL."
$1.50 TO $4.00

The Hotel Savoy of Los Angeles
ON GRAND AT SIXTH
ABSOLUTELY FIREPROOF
ALL OUTSIDE ROOMS
OPENED JANUARY 1, 1918
TARIFF FROM $1.50
UNDER THE MANAGEMENT OF JOHN A. EWINS, formerly of Hotel Savoy, Kansas City, Mo. M. F. GEORGE, Asst. Mgr.

STORAGE, MOVING AND FREIGHT FORWARDING

Colyear's Fireproof Storage
Phone 60877 412 SO. SAN PEDRO ST. Main 1117
STORE YOUR FURNITURE IN
Private Locked Rooms $1.50 Per Month
MOVING, PACKING, SHIPPING.

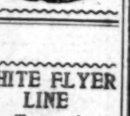

Steamships

STEAMSHIP HUMBOLDT WHITE FLYER LINE
Sails Saturday, May 10th, for San Francisco
SAILINGS MAY 10, 20, 25, 30.
Rates: First class, $12 and $13.65. Round trip, $20.00. Steerage, $9.
Berth and Meals included. 614 S. Spring St. Phone Main 27.

CUNARD ANCHOR
Passenger and Freight Services
NEW YORK TO LIVERPOOL
Mauretania .....May 17
Orduna .....May 22
Caronia .....May 24
Royal George .....May 19
Carmania .....May 24
Caronia .....June 21
Royal George .....June 17
Orduna .....June 24
NEW YORK TO PLYMOUTH, HAVRE AND LONDON
Saxonia .....May 31
NEW YORK—SOUTHAMPTON
Aquitania .....June 2
Mauretania .....June 10
Market and First Sts., San Francisco, or Local Agents.

AUSTRALIA
NEW ZEALAND AND SOUTH SEAS
Via Tahiti and Rarotonga
Mail and Passenger Service Every 28 days
Union S. S. Co. of New Zealand
320 California St., San Francisco.
Or local Steamship and Railroad Agents.

Australia
OCEANIC STEAMSHIP CO.
Fast U. S. Mail S.S. SONOMA, VENTURA, 16,000 ton Lloyds A1 register. Delightful Service. Sydney Short Line—Samoa—Honolulu. Quickest passage, lowest rates. Pacific Tours. $377.50, 1st class. Ventura sails June 10th. Sonoma sails July 5. A. M. Culver, 317 S. Spring St., Los Angeles, or 601 Market St., San Francisco.

Face Peeling Habit Becoming Fashionable.

Women of fashion and refinement seem to have been acquiring the mercolized wax habit, depending less and less upon cosmetics for their complexion difficulties. It does seem a lot saner to just peel off the wornout skin when it loses its youthful color and appearance—now that this can be done so easily, safely, painlessly and economically.

There's no trouble getting mercolized wax at any drug store (an ounce will do), since its virtues have become generally known here, and there's no trouble using it—just as you use cold cream, applying at night, washing it off next morning. The wax takes off the old scarf skin, in tiny flakes, a little each day. The new underskin which gradually appears, is velvety soft and beautifully white, radiant with girlish loveliness. Any surface trouble like pimples, red or yellow patches, freckles, etc., vanishes of course with the discarded cuticle.

LESS THAN HALF OF LOAN TAKEN.

Treasury Announces Two Billion Mark Passed.

Glass' Appeal for Rousing Finish Effective.

Says Small Subscriptions are Urgently Needed.

[BY A. P. NIGHT WIRE.]

WASHINGTON, May 6.—The two-billion-dollar mark has been passed by the nation in its race toward the $4,500,000,000 goal which must be reached by Saturday night. Subscriptions officially reported to the treasury tonight amounted to $2,060,742,800, or 45.79 per cent. of the quota sought.

Subscriptions by districts and percentages of quotas were announced by the treasury as follows:

District—	Subscriptions	Pc.
St. Louis	$142,852,000	53.1
Minneapolis	100,806,000	64.1
Chicago	370,500,000	56.7
Boston	197,500,000	52.6
Kansas City	92,241,000	47.3
Richmond	90,228,000	47.2
New York	587,800,000	41.2
Atlanta	36,370,000	40.6
Cleveland	182,115,000	40.4
Philadelphia	139,781,000	24.5
San Francisco	102,654,000	20.0
Dallas	27,613,000	29.2

From many States today came reports indicating that Secretary Glass' appeal for a rousing finish of the loan campaign was having effect.

Some committees reported a tendency on the part of many citizens not to subscribe unless last indications were that small popular subscriptions were urgently needed. In answer to these the treasury said the time had come when "small subscriptions were urgently needed."

The increase in the total during the last twenty-four hours was $256,000,000, of which $146,000,000 came from the New York district alone. This is a better record than has been made for the past few days, but falls far short of the $622,000,000 average daily subscriptions which must be piled up in the remainder of the week if the loan is to be subscribed fully.

At the corresponding time of the Fourth Liberty Loan campaign bond sales amounted to $2,798,000,000, or 46.64 per cent. of the total.

Tomorrow is Navy Day throughout the country and committees everywhere hope to make it a banner day with the slogan "Match the Navy." Fruits of the day's work will not be reflected for two or three days, however. Special navy demonstrations have been arranged at many sea and lake port cities.

"Experts who have been associated with all loan campaigns are at an absolute loss to explain the slowness of subscriptions," said the treasury's review tonight. "The belief held by many of them at the outset of the loan that its attractive features both as to interest and maturity would cause an early oversubscription has been rapidly dissipated and yet no one seems able to assign a cause for this situation. Slowness in buying is easily explained in a few isolated localities where farm work is backward or there has been a shortage of employment in certain industries, but generally speaking no one seems to be able to assign a definite cause for the failure of the country to keep up the pace that was expected of it."

TWELFTH DISTRICT.

[BY A. P. NIGHT WIRE.]

SAN FRANCISCO, May 6.—All San Francisco schools are to close Friday to enable pupils and teachers to work for the Victory Liberty Loan, which is lagging here, the Board of Education announced today.

The high school students will suspend activities at 1:30 p.m. Thursday for a big Victory Loan meeting at the Civic Auditorium.

San Francisco received credit for $225,000 of a subscription made to the Victory Loan by the United States Steel Products Company, Liberty Loan headquarters here announced today.

Reports from major divisions showed the following totals subscribed, money for which is actually in bank: Northern California, $28,707,400; Oregon, $13,961,000; Washington, $19,660,050; Southern California, $16,482,300; Utah $5,955,300; Idaho, $4,582,500; Hawaii, $4,037,000; Arizona, $1,005,550; Nevada, $805,950.

Victory Loan subscription percentages of quotas reported to Liberty Loan headquarters today included: Portland, 100 per cent.; Eureka, 97; Alameda, 85; Berkeley, 77; San Diego, 75; Ogden, 75; Salt Lake, 51; San Jose, 45; Seattle, 43; Oakland, 42; Fresno, 40; Tacoma, 38; San Francisco, 20.27 and Los Angeles, 20.02.

Twenty-eight thousand employees of the Southern Pacific Railroad Company have subscribed for $3,000,000 Victory Bonds, Liberty Loan headquarters here announced today.

Revised figures tonight showed that the Twelfth Federal Reserve District had subscribed $119,606,550 of its quota of $301,500,000 in the Victory Liberty Loan campaign, officials here said.

The standing of the leading counties in Northern California was given as follows:

Plumas, 162; Solano, 119; Kern, 108; Trinity, 105; Humboldt, 102; Madera, 101; Napa, 101; Modoc, 100; Eldorado, 89; Colusa, 83; Kings, 80; Santa Cruz, 75; Del Norte, 69; Nevada, 68; Mendocino, 67; Siskiyou, 66; Stanislaus, 63, and Tehama, 63.

San Francisco up to tonight had subscribed $19,245,650, or 24.25 per cent. of its quota of 79,318,150. The day's subscriptions amounted to $3,166,950.

Four German cannon, captured in action by American troops, will be awarded as Victory Liberty Loan prizes in the Twelfth Federal Reserve Bank District, according to advices from the Treasury Department received here tonight by loan publicity headquarters.

"It will be absolutely impossible to obtain any more cannon for you under any circumstances," the message read.

The distribution of the cannon will be decided by district loan officials, it was announced, and the plan of distribution will be decided upon tomorrow and announced immediately.

The star of a musical comedy company, appearing at a local theater, accompanied by members of the chorus and an orchestra, visited the Union plant of the Bethlehem Shipbuilding Company here today on a Victory Liberty Loan drive.

The star offered to kiss anyone who bought $25,000 of Victory Liberty Loan Bonds.

"That's a go!" shouted Joseph J. Tynan, superintendent of the plant. "You can't dare me!"

"It was worth the money," he exclaimed a few minutes later.

At the conclusion of a dance participated in by the chorus and iron workers, an additional $25,000 was subscribed by the latter.

NEW YORK COMES STRONG.

[BY A. P. NIGHT WIRE.]

NEW YORK, May 6.—The New York Federal Reserve District forged ahead with a rush today in the Victory Loan campaign with subscriptions officially reported of $140,352,500, bringing the total up to $557,272,400, or 41.2 per cent. of the quota.

DRAFT DIVISION OF NEW YORK PARADES.

IMPRESSIVE SPECTACLE WITH TEN BANNERS OF GOLD STARS IS REVIEWED.

[EXCLUSIVE DISPATCH.]

NEW YORK, May 6.—The parade of the Seventy-seventh Division, New York City's draft division, this morning was considered one of the most impressive military spectacles the city has ever seen.

Twenty-two thousand combatant troops, 5000 casuals and some thousands of wounded in automobiles passed in review before Maj.-Gen. Robert Alexander, the commander of the division and his staff. Observers said they had never seen such precision and speed in an equal number of marchers.

Blocks ahead of the triumphant columns marched the companions of the dead, ten detachments, each carrying a banner containing 250 gold stars. Ahead and at the rear of these were strong honor guards of police. As the companies reached Twenty-third street a caisson, bearing a golden Statue of Liberty and drawn by two black horses, swung in at the head of the solemn procession, and a 2-inch gun back of the altar of Liberty fired a salute. On the altar of Liberty there were the representatives of seven great welfare organizations. Madison Square itself, however, was practically denuded of spectators, the police lines being drawn sharply not only against Fifth avenue, but also against Broadway at this point.

As the companies of the dead reached the official reviewing stand at 10:55 a.m. civilians uncovered and military salutes were rendered. There was no cheering as the procession moved slowly up the street at funeral step.

Brig.-Gen. Michael Lenihan received an ovation as he rode by at the head of his men, the applause being almost equal to that in volume which was accorded Gen. Alexander. Each particular part of the division seemed to have its friends, and this was illustrated when the entire press stand arose to greet Maj. Bozeman Bulger as the writer came by at the head of the Third Battalion of the Three Hundred and Sixth Infantry.

Of all of the organizations, the Three Hundred and Eighth Infantry received the greatest applause, each battalion in this organization being pointed out by admirers as the "lost battalion" of Maj. Whittlesey and cheered accordingly.

GOMPERS DENIES DRY-LAW REPORT.

[EXCLUSIVE DISPATCH.]

NEW YORK, May 6.—Through his secretary, Guy A. Oyster, Samuel Gompers, president of the American Federation of Labor, today denied a report that President Wilson had promised the delegates to the Paris international labor conference that he would set aside the provisions of the law, making the country dry on July 1, if he found upon his return that the country really opposed the measure.

Gompers is recovering at the Hotel Continental from injuries suffered in a taxicab accident last week.

There's only one way to secure a satin skin. Apply Satin Skin Cream, then Satin Powder. —[Advertisement.

Los Angeles Hotels

Hotel Lankershim
LOS ANGELES
SPECIAL SUMMER RATES
Make your home here. You will enjoy the restful refinement of the furnishings, the perfect service, the people you meet and the central location. The best cafe in the city at popular prices. We have designated certain rooms for permanent guests at attractive prices. Come in and inspect what we offer. J. B. LANKERSHIM, Prop. WM. R. FLOOD, Mgr.

TEETH THAT FIT
ONE MONTH ONLY
Aluminum Plates, each.....$12
Guaranteed 20 Years
Crown and Bridges.....$5 up
Painless Dentistry in all its branches
Dr. Larba Lestier
Crown, Bridge and Plate Specialist. Successor to Dr. Kimmer. 7th & Hill St.
Phone 18323
Over Owl Bldg.
Open daily, 9 a.m. to 8 p.m. Sundays, 9 to 12 a.m., 7 to 8 p.m.

A Health Builder For Weakened Lungs

Where a continued cough or cold threatens the lungs, Eckman's Alterative will help to stop the cough, strengthen the lungs and restore health. 50c and $1.50 bottles at druggists, or from
ECKMAN LABORATORY, Philadelphia.

Milk Diet and Rest Treatment.

for the cure of Constipation, Indigestion, Rheumatism, all forms of stomach troubles and many other ailments for which there are no reliable medical cures, are being cured by the proper use of Milk and Rest.
HORD SANITARIUM.
Phone Red 67, Sierra Madre, Cal.

ELEVEN ANGELENOS BACK FROM SIBERIA.

[BY A. P. NIGHT WIRE.]

VANCOUVER (B. C.) May 6.—Eleven Los Angeles men were among the Canadian troops arriving here today from Siberia aboard the liner Montenegle. They were J. C. Alban, G. H. Armstrong, J. E. Austin, George Elethorpe, D. S. Crossbeck, A. G. Kennedy, O. F. Mitkel, — Ogden, E. H. Peskett, W. G. Prince and L. R. Shirley.

TWELVE ARMY CAMPS FETCH HALF MILLION.

WAR DEPARTMENT OFFICIALS EXPRESS SATISFACTION OVER RESULTS.

[BY A. P. NIGHT WIRE.]

WASHINGTON, May 6.—Approval of the sale of twelve army camps—eight National Guard concentration sites and four small miscellaneous camps—for a total of more than $548,000, was announced today by Acting Secretary of War Crowell.

War Department officials showed satisfaction over the results, the material covered by the sale consisting almost exclusively of hastily-constructed buildings and some stored equipment. The government reserved for its own use the base hospitals and storage warehouses.

Forty-four bids were received from thirty-five individuals and corporations, the largest single proposal being from one large wrecking company which offered to take all the camps for a price approximating $540,000.

This proposal was rejected largely because of the desire of the department to turn over to cities adjacent to certain camps, the sanitary and other utilities which could be used advantageously for the benefit of their populations.

RESIGNATION STORIES FALSE, SAYS HANSON.

[BY A. P. NIGHT WIRE.]

CLEVELAND, May 6.—Mayor Ole Hanson of Seattle, Wash., speaking here today on his tour of the country, in the interest of the Victory Loan, issued a statement denying stories published throughout the countryin quoting him as saying that he was going to resign as Mayor of Seattle, to take the law in his own hands and advocating public hangings of the I.W.W.'s and anarchists.

RADICAL PUBLISHER QUITS BUENOS AIRES.

[BY CABLE AND ASSOCIATED PRESS.]

BUENOS AIRES, May 6.—An edict against anarchists was posted in Buenos Aires today by the police. Immediately after the edict was posted, the publisher of the radical newspaper, Bandera Roja, took the next boat for Montevideo.

The managers of commercial and industrial enterprises in Buenos Aires announce that they probably will close all business houses in view of the unreasonable demands of the striking employees.

EAT YOUR WAY BACK TO HEALTH STOP DRUGGING

New Health Food Brings Immediate Relief to Constipation and Stomach Sufferers.

Costs You Nothing Unless It Proves More Than Satisfactory in Every Way.

Cereal Meal a Most Wonderful Food Combination Working According to Nature.

Physicians have tried for many centuries to discover a practical, harmless, natural remedy for constipation to take the place of cathartics and laxatives. Cathartics and laxatives give but temporary relief and bring on many disagreeable conditions—are positively injurious. Cereal Meal, the Meal Health Food, produces the exact results that physicians have longed for.

You can eat Cereal Meal and, literally, "Eat Your Way Back to Health." There is NO case of constipation, not due to bowel obstruction, that it will fail to promptly relieve if properly eaten—and its work is done in a natural manner—in no sense is it a cathartic or "physic." The bowels become as normal, while eating Cereal Meal, as at any period of life.

You may order a package of Cereal Meal, and the day you receive it, you will be entirely safe in throwing your pill-box out of the window—pills will no longer be necessary. There is no long wait for relief—it comes in the first twenty-four to thirty-six hours. Then eat Cereal Meal once a day as a "breakfast food" and forget that you ever had any bowel trouble.

When the bowels commence to act as they should, in the vast majority of cases, indigestion, acid stomach, headaches, fermentation, bloating and the multitude of other miserable conditions that invariably accompany constipation will disappear.

Cereal Meal not only saves the expense of the pills and laxatives, but it will take the place of any "breakfast food" that you may now be eating—and you will find Cereal Meal as palatable as anything of the kind you have ever eaten.

About two-thirds of all adults are afflicted with constipation, and it is responsible for more ills of the human body than any other known disease. You should value your health—there is not much joy in life without health—therefore you should at least investigate Cereal Meal AT ONCE. It will cost you nothing to learn more about it—then, if you see fit to order one or more packages, the money you pay will be refunded on demand—forthwith—if results are not a great deal more than satisfactory to you. In other words, it is GUARANTEED to please you.

Cereal Meal is not sold in drug or grocery stores nor by agents. It can be had only of the manufacturers and is shipped direct to you by parcel post or express. Prices will be given to all who write as there is difference in price according to quantity ordered.

Write TO-DAY and you will receive by return mail a very interesting booklet on constipation, FREE and postpaid. Address all communications to The American Health Food Corp., 419-C Fourteenth St., Denver, Colo.

Copyright, 1919, Hart Schaffner & Marx

They know "what's what"
They want Prep styles

BOYS know; whether it's a question of the best fighting dog, the batting averages of the major leaguers or the newest and best style in long trouser suits.

They know our clothes; "Prep" styles designed specially for them; for young men in high school, prep school, or business. All-wool fabrics with lively style ideas. It's an education in buying for a young man to begin with our clothes. Satisfaction or money back.

Hart Schaffner & Marx

You'll find here Hart Schaffner & Marx waist-seam models and other live styles for young men. Satisfaction or money back.

F. B. Silverwood
Broadway At Sixth

Copyright, 1919, Hart Schaffner & Marx

hat's what"
ep styles
hether it's a
he best fight-
g averages of
or the newest
long trouser

ep" styles designed
oung men in high
usiness. All-wool
s. It's an education
an to begin with
or money back.

r & Marx

rt Schaffner & Marx
nd other live styles for
ction or money back.

lverwood
y At Sixth

NOTHING that we could say would so thoroughly convince you of the value of Chamberlain's Tablets as a personal trial. We can tell you of thousands who have been permanently cured of chronic constipation, indigestion, biliousness, sick headache and disorders of the stomach and liver, but this will have little weight with you as compared to a personal trial. That always convinces.

Chamberlain's Tablets

GAS RANGE WEEK!

Special Values in All Kinds of Kitchen Utensils

RELIABLE GAS RANGES

Up-to-Date Construction Strongest and Most Durable in the Market. Reliable in name, Reliable in fact.

Advantages
Gas Economy
Perfect Baker
Drop Door
For Basting
Rust-proof
Oven
Pilot Light

Reliable Stove Should Be in Every Home

An Exceptional Value
A Good House Broom
We were fortunate in securing a lot of 300 brooms, well made and tied with 4 strings, sold regularly for $1. You can buy them while they last, each... 69c
Delivered with other goods only.

Heavy Galvanized Garbage Cans
The strongest and most durable Garbage Can on the market. 5-gal. size. Extra deep sanitary cover. Regular value $1.50. Sale price, new, each 98c
Limit 2 to a customer.

Toilet Paper Sale
Leader Brand, fine quality.
4 Rolls for 25c.
Purchase of other goods to amount to 10c or over.

Extra Well Made House Cleaning Ladders
You should buy one of these this week. Strong and durable.
4-ft. size 90c
5-ft. size $1.20
6-ft. size $1.50
7-ft. size $1.80
That Are Worth Double.

North Pole Ice Cream Freezers
Regular metal freezer. Inexpensive size. Finest cream frozen in four minutes.
1 Quart $2.50
3 Quart $3.75

Beautiful Star Cut Thin Water Tumblers
Special sale of 1000 thin blown Water Tumblers. Regular price $2.50 doz. Sale price, while they last, each.. 10c

Shop by Telephone
Mail Order Department—Main 8500—Home 60749.

Shop by Mail
Orders should be accompanied by cash or money order to receive prompt attention. Goods packed free.

Teakettle Special
This Week Only.
$1.50 Granite Teakettle..... 98c
Limit 1 to a Customer

Glass Wash Board
The very best value ever offered. Extra strong. Full size. Width 12½ inches. Length 24 inches. Sale price, each 69c
Regular Value $1.00.

Big Garden Hose Special
A Good Garden Hose
1000 feet cut up in 50-foot lengths, ¾-inch size. Made by Boston Woven Hose and Rubber Company. Guaranteed one year. Regular value 20c foot.
This week, per foot..... 13c
25 feet, coupled $3.75
50 feet, coupled $7.50

As Is Cups and Plates
Small lot of about 200 decorated and white Cups and Saucers and plates to be closed out today at a fraction of cost.
Cups only .....5c and 10c ea.
Saucers only .....5c and 10c ea.
Plates only .....5c and 10c ea.

Apartment House Refrigerators
White Enamel
3 Sizes
12x14 $6.50
13x18 $7.50
13x21 $9.00
Special Values This Week.

Combinet Slop Jar
Just like cut, with cover and bail handle. Regular $1.25 value. Closing out 98c

A Handy Floor Brush
A splendid value for general household use—can be had in several sizes.
12-inch, each 90c
14-inch, each $1.25
16-inch, each $1.50

Van Tzen-Railsback Co.
242-246 So. Broadway Next to City Hall

THE TIMES Always Has the Most Want Ads.
THEY REACH.

WANTED
Buyer for This Cozy North Wilshire Bungalow.
7 Rooms—Only $4500.
If you are interested in securing an up-to-date bungalow in a good territory and at a reasonable price be sure to see this one; it is one of the best bargains I have ever offered.
Description—East front lot nicely improved with good lawn and fine shrubbery and flowers. Seven well arranged rooms, two bedrooms and den; breakfast room; large bath and full shower. Extra fine electric fixtures and fachelor tile fireplace. Large garage.
Price—Only $4500, easily worth $5500. The place is clear and I can put on a first mortgage of $2500 for three years at 7%.
Location—727 North Gramercy Place. To go by automobile, go out Wilshire to Western ave., go west on Melrose to Gramercy, or take West Seventh "Western Ave." car to Melrose ave and walk west to Gramercy Place.
Phone for an appointment to see this bargain—it will not last long.
I know where the bargains are and if you are looking for a home in the Wilshire District of any price or size I can save you money.
Ralph E. Ford
House Specialist.
Office—10345—Phones 509845—Res.
315 West 5th St.

The fine balance between heaviness and mildness explains in part its very choice aroma.

VERY CHOICE
VAN DYCK
CIGAR
FOUR SELECT SIZES · We suggest BANKERS · 2 for 25c
(wrapped 2 in foil)
General Cigar Co., Inc.
A Coast Branch, Los Angeles, Cal.
Distributors.

HINES TELLS OF LOSS BY ROADS.

Deficit in Fifteen Months is $418,000,000.

Says Reduced Freight Traffic Responsible.

No Change in Rates Until Return to Normal.

[BY A. P. NIGHT WIRE.]

WASHINGTON, May 6.—Director-General Hines, in a discussion of recent railroad earnings, tonight disclosed that:

"The government's deficit in operating the railroads for the first three months this year, or the difference between net earnings and one-fourth of the guaranteed annual compensation, was about $192,000,000 for all roads under Federal management.

"The government's loss for 1918 was $226,000,000.

"The entire government loss incurred in fifteen months of Federal operation was $418,000,000.

"Marked reduction of freight traffic under records of similar periods of the last two years were responsible for the bad financial showing, and conditions in April, though not yet reported fully, show no promise of improvement.

WAIT NORMAL CONDITIONS.

"Despite the big government deficits, the Director-General does not contemplate any general increase in the level of rates, but prefers to wait restoration of normal business conditions.

"The government also incurred a deficit of about $14,540,000 in eight months' operation of the American Express Company, the Consolidated Express Corporation, up to March 1, 1919.

"The present unfavorable results naturally lead to agitation of the question whether there ought to be an increase of rates," said Mr. Hines in his statement. "My own judgment is that the present conditions are too abnormal to serve as a basis for any general change in the level of rates, and that it is preferable to defer action on that subject until there shall have been a fuller opportunity to get a more reliable and possibly a more normal measure of conditions, meanwhile restoring to every practicable economy, studying the situation with the greatest care, and keeping the public fully informed as to developments."

RESULTS NOT UNDERSTATED.

The deficit of $192,000,000 incurred by the government in January, February and March, as figured by Mr. Hines, greatly exceeded the estimate made public earlier in the day by the bureau of railway economics, because Mr. Hines calculated the guaranteed compensation for the three months as three-twelfths of the annual compensation. The bureau of railway economics calculated each month's share on the basis of the average for the month in the three pre-war years. The Railroad Administration figures also included small roads, not included in the so-called class one, which are under government control and also expenses of the central administration and cost of operating inland waterways.

Mr. Hines explained that his system of calculating tends to show the Railroad Administration's position rather at a disadvantage for the first three months, but added:

"Still it seems preferable to charge a full one-twelfth of the rental into each of these months rather than to run the risk of an impression arising that there is any disposition to understate the actual results.

"To a large extent the unfavorable results for January, February and March are due to the fact that business has fallen off and that expenses could not be correspondingly readjusted so that the loss largely arises in connection with the period of readjustment through which the country is going. Industrial enterprises generally have suffered embarrassment on account of the fact that business has been curtailed so much more rapidly than expenses could be curtailed. The railroad business is probably in its nature less elastic than any other business and shows more unfavorably the embarrassments of readjustment.

"The entire railroad organization has been and is working most earnestly to readjust these costs to meet the present conditions, but the nature of the railroad business whether under private or public control, is such that to a very large extent it is impossible to offset loss in business by a corresponding reduction in costs. On the other hand when there shall be a substantial increase in business, the revenues therefrom will be largely reflected in the net because the costs will not be correspondingly increased. It is believed that this improvement will be considerably emphasized by reason of the fact the maintenance work was carried forward during the favorable weather of January, February and March on a liberal basis, despite unfavorable business and this should be reflected in a saving in maintenance costs later in the year.

"In the midst of the present period of post-war readjustment, it is impossible to make any confident statement as to the results of the railroad operations for the remainder of this calendar year.

"It is my policy to give the public the facts and, where the inference to be drawn is doubtful, to resolve the doubt in such way as to avoid the risk of making a statement more favorable than the ultimate facts will justify."

DEMAND CLOSED SHOP.

[BY A. P. NIGHT WIRE.]

SEATTLE, May 6.—Delegates attending the convention of the Pacific Coast District International Longshoremen's Association here today, adopted a resolution demanding of Director-General W. D. Hines of the Railroad Administration an immediate decision on the longshoremen's demands for a "closed shop" on railroad terminal docks.

ARRESTS PENDING IN MAIL BOMB PLOT.

TWO CHICAGO ANARCHISTS BELIEVED IMPLICATED IN BIG CONSPIRACY.

[EXCLUSIVE DISPATCH.]

NEW YORK, May 6.—That two important arrests are pending in the mail bomb conspiracy, the object of which was the assassination of prominent men in all parts of the country, was a report in Federal and local detective circles today. It was stated the authorities had information which seemed to implicate two Chicago agitators, both of them anarchists and members of the I.W.W., in the plot, which was frustrated by the vigilance of postal authorities in various parts of the country.

No information as to the identity of the suspects was given out. It was said the agitators arrived in New York a few days before the first bombs were mailed. These were the bombs addressed to Dist.-Atty. Ficket of San Francisco, United States Senator King of Utah and Mayor Ole Hanson of Seattle. The investigation is being directed, it was said, by Inspector Faurot of the police headquarters bomb squad and both suspects are said to be under constant surveillance by his men.

Charles R. Baldwin, head of the "Baldwin Medical Institute," 135 West Forty-fifth street, was held in $2000 bail to await the action of the Federal grand jury today by United States Commissioner Samuel M. Hitchcock, on the charge of unlawfully having explosives in his possession.

The table in the commissioner's office was covered with three "75" shrapnel shells, one five-inch shell, canisters in which to hold them and an array of bottles labeled "tetryl," "T.N.T." and "ammonia nitrate." The defendant had not obtained bail at a late hour.

William E. Cochran chief of the postal inspection service for the New York district, said his force of inspectors is hard at work on the bomb plot case, but that he had no information which he could make public.

PERSHING WILL BE GUEST OF BRITISH.

AMERICAN COMMANDER TO BE ENTERTAINED AT LONDON CELEBRATION.

[BY CABLE AND ASSOCIATED PRESS.]

LONDON, May 6.—Gen. John J. Pershing, commander-in-chief of the American expeditionary forces, is coming to England on May 22 as the guest of the nation. He will officially thank Britain for what she did to make comfortable more than 1,000,000 troops passing through England on the way to France. For two days he will be the official guest of the nation, but he will remain here several more, during which he will be extensively entertained.

With several other American generals, the commander-in-chief will cross on a British destroyer. He will be met at the London station by a guard of honor and will pass through troop-lined streets to the hotel where he will make his headquarters.

At the parade of the Horse Guards, Gen. Pershing will decorate with the American Distinguished Service medal British officials who won honors with the American army. On May 24—the anniversary of the birth of Queen Victoria—a full regiment of Americans, accompanied by an equal number of British, will march through the city past Buckingham Palace, where the King will take the salute. This regiment probably will be one from the army of occupation.

BELGIUM'S DECISION TO SIGN IS APPROVED.

[BY CABLE AND ASSOCIATED PRESS.]

BRUSSELS (Monday) May 5.—(Havas.) The Foreign Relations Committee of the Chamber of Deputies today approved unanimously the decision of the crown council and the government to sign the peace treaty.

PARIS, May 6.—The newspapers are pleased over the solution of the Belgian question, observing that a peace which did not repair the losses of Belgium would be unacceptable.

BATTLESHIP OREGON COMES TO HARBOR.

HISTORIC BOAT ON CRUISE TO BOOST VICTORY LOAN TO BE WELCOMED.

[LOCAL CORRESPONDENCE.]

LOS ANGELES HARBOR, May 6.—The historic battleship Oregon will be welcomed here tomorrow by a parade in which soldiers from Fort MacArthur, sailors from the Submarine Base, Boy Scouts and school children from the San Pedro schools will take part. The Oregon is making a voyage to boost the sale of Victory Loan Bonds and her itinerary includes all Pacific Coast ports.

"The coming of the Oregon into our harbor is to remind you that the navy is doing its part in the Victory Loan campaign," said Capt. Chauncey Shackford, commander of the Submarine Base. "If the entire country is animated by the same spirit that is manifest by our sailors the Victory Loan is going to be a big success. Watch the progress of the navy's Victory ship toward the harbor of freedom. From quarterdeck to forecastle navy men are showing themselves 100 per cent. efficient."

The parade will form at Fourteenth street and Pacific avenue, San Pedro, at 2 o'clock p.m. The line of march will be to the Fifth-street landing, where it will be saluted by the sailors on the Oregon. The band from the Los Angeles Shipbuilding and Dry Dock Company will take part in the parade and give a band concert at the landing.

Rev. J. R. Francis, who recently returned from France, and Leslie Henry of the Federal reserve bank will be the principal speakers. After the speaking the submarine H-2, in command of Lieut. Cooke, will do a number of diving stunts with Bobby Vernon, Dorothy DeVore and Gloria Swanson, moving-picture stars, aboard. The Oregon, which will arrive early in the morning, will be open to visitors while in port.

Hotel del Coronado has rooms this week. Office 517 Spring.—[Advertisement.

BEGIN WORK SOON.

Redondo Beach Trustees Approve Preliminary Plans.

[LOCAL CORRESPONDENCE.]

REDONDO BEACH, May 6.—Three hundred thousand dollars voted by the citizens here two years ago for harbor improvements, will be expended in the near future, the Board of Trustees decided at their meeting last night. Preliminary plans for the construction of a breakwater and other water front improvements were explained to the Board by Engineer W. K. Barnard, of the firm of Leeds and Barnard, Los Angeles engineers, and were accepted. The engineers were engaged to draw up the final plans for the harbor and to superintend the work of construction. The board asked that the plans be ready by July 1 or sooner, as it expected that the bonds can be disposed of by that time.

The harbor improvement will be the first unit of a larger proposed inner harbor, the estimated cost of which is more than $4,000,000. Plans for the first unit comprise a rubble mound breakwater starting about 600 feet out in the ocean from the foot of Fourth street and extending north approximately 500 feet, where the water reaches a depth of more than four fathoms, the construction of a pier on the tide lands 650 feet long and 250 feet wide filled in to the level of the adjacent land with bulkheads, and a connecting arm reaching from the pier to the breakwater. Without further dredging this development would be sufficient to accommodate any number of fishing craft and pleasure vessels.

"Famous Ream Field Squadron" flies at "Coronado" May 11.—[Advertisement.

HAS BRIGHT FUTURE.

Tire Factory at Torrance Opens; Add New Equipment.

[LOCAL CORRESPONDENCE.]

TORRANCE, May 6.—After being closed for more than a year, the W. C. Hendrie Rubber Company, manufacturers of the Hendrie automobile tires, has been reorganized, and their factory reopened. The factory is now turning out 100 tires daily, but this will be increased in a few months to 400. An additional building will be erected which, when completed and the machinery installed, will increase the capacity of the plant to 1000 tires a day, making it the largest automobile tire factory in Southern California. The machinery to manufacture this output has already been ordered.

C. J. Staplefield, superintendent of the plant, stated that he now has forty-five men employed and that the number will be increased to at least seventy-five in the near future. When the additional building will be completed the number of men employed will be more than double that number.

Expert Flying Stunts at Coronado May 11, forenoon-afternoon-evening.—[Advertisement.

COLLEGE SOLDIERS BACK FROM SIBERIA.

[BY A. P. NIGHT WIRE.]

SAN FRANCISCO, May 6.—One hundred and fifteen commissioned officers of the American Expeditionary Force in Siberia, the largest contingent to return from that country, arrived here today on an army transport. The passenger list also included a number of enlisted men who saw service in Siberia.

Among the returning officers were Lieut. Ray Bennett of Los Angeles, former captain of the Dartmouth College football team; Lieut. Warren Grimm, formerly captain of the University of Washington football team; Lieut. Stephen A. Chadwick, son of Judge Chadwick of the Supreme Court of Washington; Lieut. Archie D. Orme, formerly City Attorney of Pasadena, and Lieut. Frank L. Hughes, football star of the University of Wisconsin.

TO TEACH WOUNDED SOLDIERS.

[LOCAL CORRESPONDENCE.]

REDLANDS, May 6.—Rolando Rivera, son of Mr. and Mrs. J. A. Rivera, three times decorated and four times wounded in the war, has been called to the Presidio to take charge of the art classes of the school being established there for the soldiers recuperating from injuries. Rivera studied here and in San Francisco, and was in school in New York studying art when he enlisted.

INTERNATIONAL TO MAKE PLOWS

Harvester Company Buys Out Parlin & Orendorff.

To Take Possession of Plant on First of July.

Question of Enlarging Local Facilities for Future.

[EXCLUSIVE DISPATCH.]

CHICAGO, May 6. — The announcement that the International Harvester Company has purchased the manufacturing plant and business of the Parlin & Orendorff Company of Canton, Ill., has aroused great interest in the agricultural implement trade. News of the transaction was telegraphed to the hundreds of agents of the International throughout the country immediately upon the consummation of the deal.

The P. & O. Company, as it is popularly known, is one of the pioneer plow manufacturers of America. The present extensive plant at Canton is the outgrowth of a blacksmith shop which William Parlin started there in 1842. The P. & O. line of plows and tillage implements is well known and largely used throughout the agricultural world. It has branch houses at Kansas City, Minneapolis, Omaha, St. Louis, Dallas, Portland, Or., Denver, Sioux Falls, Oklahoma City and Spokane.

In announcing the purchase of the P. & O. line, President Harold F. McCormick of the International Harvester Company said:

"I am pleased to advise the Harvester organization that the company has purchased the manufacturing plant and business of the Parlin & Orendorff Company of Canton, Ill. This adds to the list of Harvester manufactures the one important farm implement which it has not heretofore produced.

"When the Harvester company was formed in 1902 it manufactured chiefly harvesting machines. It has since gradually added other implements, and, with the addition of the plow, it is now in a position to manufacture and supply to the farmers a complete line of all the important implements used in agriculture.

"Under the terms of the purchase, the Harvester company takes possession of the P. & O. manufacturing plant and of the various branch houses and inventories on July 1, 1919. It will take over the business as a going concern and the P. & O. organization will on that date become part of the Harvester organization and the business will thereafter be conducted by it and in its name. The Harvester company has not purchased the bills and accounts receivable of the Parlin & Orendorff Company, but these will be collected and liquidated by that company."

H. E. Daniels, Los Angeles branch manager of the International Harvester Company, was informed by wire last night of the purchase of the big P. & O. business. He stated that the additional plow business in this city will be carried as part of the company's present local activity and that no consideration had as yet been given to the question of what additional facilities in the way of warehouses and storage space will be required.

"Implement dealers handling International goods have long desired that the Harvester company should include plows as one of its lines," said Mr. Daniels. "There is a growing tendency in the retail implement trade for the dealer to purchase, as far as possible, from a single manufacturer all the implements he carries and to build up for himself a good will in that line. The Harvester company's line was already practically complete with the exception of plows, and we shall now be able to offer to the dealer a full line of all the important farm implements needed to supply his trade."

SHE IS PICTURE OF HEALTH NOW

Little Jean Snell Like Different Child.

Suffered Night and Day for Years.

Her Grateful Father Now Praises Tanlac.

"My little daughter Jean, has gained ten pounds on Tanlac and now she's the very picture of health," said Jim Snell, well known poultry and truck farmer of Raleigh, Tenn.

"When Jean was only seven years old," continued Mr. Snell, "she was taken with something like nervous stomach trouble, and there wasn't a day or night she didn't suffer, until we got Tanlac for her, and she's now fifteen years old. Her stomach was in such a bad condition she had to live on toast and eggs and milk, and she couldn't eat any kind of meats or vegetables. She complained of pains in her stomach all the time and would spit up half digested food. She was nervous and would toss and roll all night, for she couldn't sleep well at all. She was bilious and her complexion was bad, and she looked pale and sickly all the time. We gave her most every kind of medicine we could think of, but nothing helped her.

"After hearing of some of the good work Tanlac was doing, we got some for Jean, and it has done wonders for her. She actually looks and acts like a different child, and she's taken only two bottles of the medicine. She commenced picking up as soon as she started Tanlac, and she has gained ten pounds. She never has indigestion now, and eats just anything she wants—even such things as beans and other vegetables, and meats of all kinds. Why, she ate corn for dinner yesterday, and it was the first time in eight years she dared taste corn, and she eats boiled bacon that's cooked with vegetables. She's not nervous nor bilious now, and sleeps like a baby, and we never hear anything out of her from the time she goes to bed until she gets up in the morning. Her skin has cleared up and her cheeks look fresh and rosy. You can just look at her and tell she's enjoying good health."

Tanlac is sold in Los Angeles, Pasadena and San Diego by the Owl Drug Co.

ADOHR
CERTIFIED GUERNSEY
MILK
We Can Now Fill All Orders.

ADOHR STOCK FARMS VAN NUYS, CALIF. ADOHR CERTIFIED GUERNSEY MILK TRADE MARK REGISTERED

FOR SERVICE CALL
In Los Angeles
Sanitary Gold Seal Dairy Company
21439 Sa. 9197
At the Santa Monica Beaches
Santa Monica Dairy Co.
312 Rose Ave., Venice, Calif.

TABLE-QUEEN

A loaf of bread may mean only half a loaf of nourishment.

Bradford's Table Queen is ALL nourishment. It is the best and most economical bread to buy. It has a better flavor and texture, and more food value per loaf, than any other.

Buy it from your neighborhood store.

BRADFORD BAKING CO.

COLUMBIA GRAFONOLA $90
With Non-Set Automatic Stop .....
TERMS AS LOW AS $1.50 A WEEK

The Grafonola featured is neat and attractive, cabinet in oak, satin walnut or mahogany finish. All the beauty of tone and carrying power of the higher priced machines is found in this Grafonola. The non-set, Automatic Stop is an exclusive Columbia feature covered by hundreds of patents. This Grafonola is now selling at $90 complete on the

Platt Plan of Easy Credit

PIANOS RENTED
Uprights .....$3.00 Month Up
Grands .....$7.00 Month Up
Players .....$4.00 Month Up
Electric Pianos, Home Model } $8.00 Month Up
Rent Can Apply on Purchase Price

Platt Music Co.
PLATT BUILDING
622 So. Broadway
Next to Orpheum
Open Evenings

Inquiries by Mail Answered Cheerfully, Promptly. If Interested in Anything Musical Write.

L. A. PRODUCTS
—Milk
—Cream
—Butter
—Ice Cream
—Nursery Milk
—Buttermilk
—Cottage Cheese
—Pimento Cheese

Nursery Milk

A raw milk produced from a selected herd of tuberculin-tested cows, on our own farm, where every sanitary precaution is taken to insure a clean, pure, wholesome product.

Phone for service.

TELEPHONES
10753 MAIN 7734

Los Angeles Creamery Co.

Read the BIG COMPLETE list of Used Car Bargains in THE TIMES—HUNDREDS MORE than any other Los Angeles newspaper.

MIDDLE WEST NEWS IN BRIEF.

[EXCLUSIVE DISPATCH.]

MILWAUKEE, May 6.—Newspaper men and spectators were excluded from the deportation hearing of Peter Bianchi, charged by the government with being an alien anarchist, conducted today in the Federal court. Bianchi was one of the men convicted in the Bay View riots last year, and released by order of the Supreme Court.

Dr. John Unerti and his son Billy received $1600 damages from the Milwaukee Northern Railroads for injuries received when two interurban cars collided three years ago. This was the last of twenty suits against the company.

Socialist Alderman Seidel in his suit against the Milwaukee Journal for $50,000 libel damages, charged that the newspapers had carried on "a campaign of misrepresentation and villification" against him.

Five Socialist Aldermen voted against the measure to purchase $500,000 in Victory Bonds for the city. Five other Socialists voted for the measure.

OMAHA.

[EXCLUSIVE DISPATCH.]

OMAHA, May 6.—Miss Mary Megeath died last night. She was to have married Herbert Connell April 1. Miss Megeath was Queen of Aksarben in 1916.

The county paving plan struck a snag when it was discovered that the Commissioners cannot announce streets to be paved before the bonds are voted.

Unit K, which arrived at Council Bluffs at midnight last night, was given a big reception at a banquet and dance tonight.

Clifford Wolfe, it was learned today, was a prisoner in Germany for months while his family here thought he was dead.

Bids were opened today for cutting down Capital Hill on Dodge street. The contracts have not yet been awarded. The plan includes building a railroad down Dodge to the river for the disposal of the dirt.

DES MOINES.

[EXCLUSIVE DISPATCH.]

DES MOINES, May 6. — Mrs. James B. Weaver, wife of Representative Weaver of Des Moines, died here today.

S. C. Roberts, former editor of the Fort Madison Democrat, is dead.

Black Hawk county is the first in Iowa to vote on hard-surfaced roads under the new Iowa law. The election will be held June 3.

Judge Vermilion sentenced Fred Connolly and Lloyd Gogardus to ten years at Fort Madison for shooting craps.

Marshal Campbell shot one burglar and captured him and his pal when he caught them robbing the Crowe store at Clarion.

Harry Rothert has resigned as superintendent of the School for the Deaf at Council Bluffs.

MINNEAPOLIS.

[EXCLUSIVE DISPATCH.]

MINNEAPOLIS, May 6.—The last juror in the trial of W. H. Schafer on a charge of having obtained $3100 on alleged fraudulent notes presented to the Hamel State Bank, was accepted this morning, and late this afternoon the initial arguments were started by both sides.

The One Hundred and Fifty-first Field Artillery is on its way to the Twin Cities. The gunners left Camp Merritt this morning and are expected to arrive early Thursday morning for the parade in St. Paul in the morning and Minneapolis in the afternoon.

Improvements to parkways aggregating $300,000, and playgrounds improvements to amount to $100,000, and a heating and lighting plant at the workhouse to cost $35,000, and completion of the Children's Hospital and the contagious ward of the City Hospital to cost $175,000, may all be held up until the next session because of lack of money in the city interest fund.

ST. LOUIS.

[EXCLUSIVE DISPATCH.]

ST. LOUIS, May 6.—After a protest had been made to the Mayor's Wecoming Committee in session at the Chamber of Commerce today, announcement was made that members of the One Hundred and Thirty-eighth Infantry who returned home in advance of the regiment will be given a place in the parade on Friday.

The Missouri Federation of Women's clubs opened its eighth biennial convention here tonight. The convention will close Friday.

Mrs. Anna Bierman, 47 years old, was knocked down and seriously injured by an automobile this evening. The unidentified driver sped away.

Miss Dorothy Livingston, daughter of Mr. and Mrs. James D. Livingston, has set Saturday, June 7, for her marriage to Norton Schuyler.

ST. PAUL.

[EXCLUSIVE DISPATCH.]

ST. PAUL, May 6.—With members of the One Hundred and Fifty-first Field Artillery on an Erie train bound for their home city, State officials prepared today to make the occasion of their arrival Thursday morning a great patriotic holiday throughout the city for all returned soldiers.

Julius A. Schmahl, Secretary of State and recognized as one of the leading candidates for Governor, today proposed that the various rivals for the Republican gubernatorial nomination submit their candidacies to the State convention, which will meet some time next spring to elect delegates to the Republican national convention.

The entire auditorium will be thrown open for the Caruso recital here Thursday night, so great has been the demand to see and hear the noted tenor.

INDIANAPOLIS.

[EXCLUSIVE DISPATCH.]

INDIANAPOLIS, May 6.—Christian L. Kruger, for thirty years a member of the police department, resigned today. He gave ill-health as his reason. Kruger is a detective sergeant and is widely known to the people.

Formation of an organization to be known as the State Public Health Association, which will be affiliated with the American Public Health Association, is planned by the health officers of Indiana, who are holding their thirty-fifth annual conference here. Dr. Frankel, New York, president of the American Public Health Association, is in the city urging the formation of the State society.

A new high record for hogs at the Indianapolis stockyards was set today when several carloads brought $21.25 a hundred.

KANSAS CITY.

[EXCLUSIVE DISPATCH.]

KANSAS CITY, May 6. — Members of the One Hundred and Twenty-ninth Field Artillery were discharged at Camp Funston today and practically all arrived in Kansas City this afternoon on a special train.

Senator Wallace Green of Kansas City told business men that it was too late to pass through the Senate resolutions that would give Kansas City authority to write a new charter.

The Board of Public Works today adopted a resolution authorizing the paving of the Main-street cut from Twenty-Fourth street south to Twenty-seventh.

Judge John C. Pollock of the Federal court telegraphed from St. Louis today that he had made an order permitting the immediate restoration of street-car traffic on the intercity viaduct.

EXPECT BIG CHANGES IN RUSSIAN SITUATION.

MILITARY OPERATIONS INDICATE BOLSHEVIKI ARE IN SERIOUS POSITION.

[BY CABLE AND ASSOCIATED PRESS.]

PARIS, Monday, May 5.—Specialists on Russian subjects attached to various Allied delegations at the Peace Conference expect decided changes in the Russian situation within the next few weeks.

The Finnish military movement which has been threatening Petrograd and which has been shrouded with mystery, is now well defined. Gen. Udenitch and 4000 Russians operating with him have the support of the Finnish government and troops, and have recruited large numbers of Russian peasants who have become tired of Bolshevik requisitions. Gen. Udenitch controls the southern end of the Kola railway. The escape of the Bolsheviki operating against Allied forces in the Kola peninsula has been made impossible, and communication between the Moscow government and the Murman coast has been cut off. Under the direction of Gen. Udenitch, the residents of the Karelia district are apparently preparing to launch a movement looking to their annexation to Finland. This would give Finland the Kola railway and a northern outlet to the Arctic.

The Russian committee working for a united Russia here is trying to block that step. Many persons believe the Entente Powers are encouraging the Udenitch movement. If he should occupy Petrograd the revictualling of the city by the Allies would be easy and the apparent abandonment of the Nansen plan of revictualling Petrograd under neutral auspices is regarded as an indication that the Entente expects the Bolsheviki soon to be forced to withdraw to Moscow.

Admiral Kolchak's Siberian army continues its movement westward toward the Volga and it is expected that the cities of Viatka and Samara will fall into their hands soon. With Kolchak threatening the valley of the Volga and Udenitch menacing Petrograd, with Kiev in the hands of the anti-Bolshevik troops and with Kolchak's northern army moving rapidly toward the line of communication between Moscow and Archangel, the Bolshevik military situation seems extremely precarious.

Disregarding recommendations of M. Zinovieff, Governor of Petrograd, Nikolai Lenine, the Russian Bolshevik Premier, recently has been releasing virtually all political prisoners in an effort to show that the government is becoming more tolerant. One result of this step, it is believed by specialists here, may be to produce a leader who will ultimately organize opposition to the present regime.

Confederate Officer is Dead.

[BY A. P. DAY WIRE.]

SPRINGFIELD (Mo.) May 6.—Col. Xenophon Hawkins, aged 79, one of the last officers of Morgan's cavalry raiders of Civil War fame, died here last night.

SPRUCE PRODUCTION MEN ARE DECORATED.

[BY A. P. NIGHT WIRE.]

ABERDEEN (Wash.) May 6.—Lieut.-Col. H. W. Bull and nineteen others of the spruce production division have been cited by Gen. Brice B. Disque, in command of the division, for the Distinguished Service Medal, according to word received here. The citation recites that the spruce division was forced to deal with "150,000 civilian lumbermen and over 500 lumber mill and logging camps, operating over a mountainous country 500 miles long in a climate with annual rainfall averaging over eight feet."

PORTLAND (Or.) May 6.—Lieut.-Col. George H. Kelly has received word today from Col. L. H. Bash, Adjutant-General of the American Expeditionary Forces, that he has been awarded the Cross of the Legion of Honor by the French government and that the decoration will be sent to him at once, through the French Ambassador. Marshal Petain went to Tours, April 10 to award the decoration, but Col. Kelly had returned to this country.

WET DEMONSTRATION TO GREET PRESIDENT.

[EXCLUSIVE DISPATCH.]

NEW YORK, May 6.—As President Wilson has been quoted as saying that if he found on his return that the sentiment was unmistakably opposed to the country going dry July 1 he would set aside the provisions of the July 1 law, the wets propose to demonstrate to him this is so.

They will hold a parade of 250,000 anti-drys in Washington June 14. It is said that his mail is now overburdened with protests against the July 1 dry law and that he receives hundreds of cablegrams in the same strain. Not only are the brewery trades unions preparing a mighty demonstration of their opposition to a dry United States after July 1, but they have the co-operation of the full 2,000,000 American Federation of Labor members and in addition the 1,000,000 membership of the railroad brotherhoods.

"THIRTY" FOR SHERRY'S.

[BY A. P. DAY WIRE.]

NEW YORK, May 6.—Sherry's, for more than twenty years one of the city's famous dining places, will close its doors within the next two weeks. In view of the expected demand July 1 for sweets, Louis Sherry, the proprietor, will again become a caterer.

TWO PUBLISHERS SEDITIOUS.

[BY A. P. NIGHT WIRE.]

PORTLAND (Or.) May 6.—W. R. Reivo, editor, and A. J. Partan, business manager of the Troveri, a Finnish newspaper published in Astoria by the Western Workmen's Publishing Company, were found guilty here today by a jury in the United States District Court of violating the Espionage Act, the specific charge being the distribution of seditious literature.

AMBASSADOR COMES HOME.

[BY CABLE AND ASSOCIATED PRESS.]

SANTIAGO (Chile) May 6.—Joseph H. Shea, the American Ambassador to Chile, will leave here tomorrow afternoon for New York on a four months' leave of absence.

HAUSER
SELECT SAUSAGES

LIFT OFF CORNS!

Apply few drops then lift sore, touchy corns off with fingers

Doesn't hurt a bit! Drop a little Freezone on an aching corn, instantly that corn stops hurting, then you lift it right out. Yes, magic!

A tiny bottle of Freezone costs but a few cents at any drug store, but is sufficient to remove every hard corn, soft corn, or corn between the toes, and the calluses, without soreness or irritation.

Freezone is the sensational discovery of a Cincinnati genius. It is wonderful.

FOO & WING HERB CO.
903 So. Olive St., Los Angeles

We have testimonials from thousands of persons who have been cured by our Herbs. WHY NOT YOU? T. Foo Yuen Jr., Mgr.

DRINK AND DRUG HABITS

Cured without pain; craving allayed instantly. Money back if we fail to cure.
THORNYCROFT FARM
Glendale Calif.
2194 E. Windsor Road. Phone Glendale 78.

CASTORIA
For Infants and Children
In Use For Over 30 Years
Always bears the Signature of

At all grocers
Bobrick Cloudy Ammonia

Manufactured by BOBRICK CHEMICAL COMPANY
111 Garey Ave. Los Angeles
Use half as much

USED FIFTY YEARS
SSS
CLEARS SKIN
AT ALL DRUGGISTS

POWDER IN SHOES AS WELL AS FEET
Foot-Ease to be Added to Equipment of Hospital Train at Fort Wayne.
Under the above heading the *Free Press*, among other things, says: "The theory in that soldiers who are in good condition can walk faster than soldiers who have corns and bunions incased in pinching shoes. The Plattsburg Camp Reveille men in training to shake Foot-Ease into their shoes each morning.
There is no foot trouble that Allen's Foot-Ease, the antiseptic powder to be shaken into the shoes and sprinkled in the foot-bath, fails to relieve. Aching, perspiring, smarting, tender feet, corns, bunions, callousness. What would you give to be relieved of one day's pain of corns and bunions? Here is relief today. You won't realize how good it is until you have tried Allen's Foot-Ease. You simply forget all about your feet, they are made so comfortable. Ask your druggist today for a package. ALLEN'S FOOT-EASE.

"The Blind Man"

MAKES SHADES
"A SHADE THE BEST"
E. H. ELKEL
WINDOW SHADES
109 West 9th St.

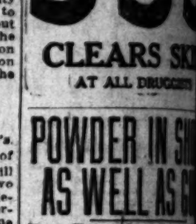

STOMACH, LIVER AND KIDNEY TROUBLES

SUPERIOR TO SANTAL CAPSULES MIDY
RELIEVES IN

RHEUMATISM
QUICKLY SOOTHED
Also gives prompt relief in Gout, Sciatica, Neuralgia, Lumbago and Backache. Its name has been a household word for over 50 years. All druggists.
E. Fougera & Co., Inc., New York
EADE'S

CITIZENS---PATRIOTS

The Big, Strong-Arm Help of Influential Citizens in Each Precinct Is Needed for THE SUCCESS of the VICTORY LOAN

You Know— That the VICTORY LOAN Is a Solid, Substantial, Profitable Investment—

You Know— That It Is Your Patriotic and Moral Duty to Subscribe—a Just Responsibility That You Owe as Americans—

We Need—YOUR Subscriptions

We Need—Your help in getting more subscriptions

In the Final Week of the Fourth Liberty Loan $27,000,000 in Subscriptions Was Made

We Can—Repeat This Patriotic Performance if YOU will AGAIN do your part as splendidly as you did before. This Will Put Los Angeles Over

But We Cannot—Unless You Do

1. Go to your precinct and subscribe adequately—or, if you have already subscribed, Register Your Subscription.
2. Look over the record of subscription in your own precinct and your neighborhood and assist the precinct chairman in seeing that every one of your neighbors does his or her full part.
3. Get pledges for subscriptions to the Victory Loan on the coupon in this announcement and deliver the coupon filled out to headquarters, 722 SOUTH HILL ST., RIGHT AWAY.

Non-Subscribers Report Friday

If your record is not complete at your Precinct Headquarters by Friday morning your name and address will be sent immediately to Headquarters by the Precinct Worker.

I Pledge to SUBSCRIBE to the VICTORY LOAN

Name ..... Amount.....
Address..... Precinct.....
Name ..... Amount.....
Address..... Precinct.....
Name ..... Amount.....
Address..... Precinct.....
Name ..... Amount.....
Address..... Precinct.....
Name ..... Amount.....
Address..... Precinct.....

We are all Americans and although the war of actual fighting is over, we are going to prove our Americanism by paying the debt we incurred to win this victory.

Mrs. J. T. Anderson
Chairman Woman's Committee

R. H. Ballard
Director Precinct Organization

Henry S. McKee
Chairman Southern California Liberty Loan Committee.

DUCTION DECORATED.

CASTORIA
For Infants and Children
In Use For Over 30 Years
Always bears the Signature of Chas. H. Fletcher

At all grocers
Bobrick's Cloudy Ammonia
Manufactured by BOBRICK CHEMICAL COMPANY 111 Garey Street Los Angeles
Use half as much

USED FIFTY YEARS
SSS
CLEARS SKIN
AT ALL DRUGGISTS

POWDER IN SHOE AS WELL AS GUN
Foot-Ease to be Added to Equipment of Hospital Corps at Fort Wayne.
Under the above heading the Fort Wayne Press, among other things says: "The theory is that soldiers whose feet are in good condition can walk faster and faster than soldiers who have corns and bunions incased in rawhide."
The Plattsburg Camp Manual advises men in training to shake Foot-Ease in their shoes each morning.
There is no foot comforter equal to Allen's Foot-Ease, the antiseptic foot powder to be shaken into the shoes and sprinkled in the foot-bath, for hot, aching, perspiring, smarting, swollen, tender feet, corns, bunions, blisters and callouses. What wouldn't you give to be relieved of one day's pain of your corns and bunions? Here is relief for every day. You won't realize this until you have tried Allen's Foot-Ease powder. You simply forget all about your feet when they are made so comfortable. Ask your druggist to-day for a package. ALLEN'S FOOT-EASE.

"The Blind Man"
MAKES SHADES
"A SHADE THE BEST"
E. H. ELKELES
WINDOW SHADES
109 West 9th St.

VERONICA WATER
STOMACH, LIVER AND KIDNEY TROUBLE
Sold by all Dealers

SUPERIOR TO SANTAL CAPSULES MIDY RELIEVES IN 48 HOURS
RHEUMATIC PAIN QUICKLY SOOTHED
Also gives prompt relief to all Neuralgic and Sciatica Nerve Pain and Headache. Its name has come for simple relief. All druggists.
W. F. Fougera & Co., Inc., 90 Beekman St., N. Y.
EADE'S PILLS

CORNS!
then lift sore, off with

HERB CO. Los Angeles
who have been WHY NOT Jr., Mgr.

D DRUG ITS
OFT FARM
Calif. Phone Glendale 78.

"FAKE" ASPIRIN WAS TALCUM

Manufacturer Caught! The New York health authorities had a Brooklyn manufacturer sentenced to the penitentiary for selling throughout the United States millions of "Talcum powder" tablets as Aspirin Tablets.

Don't ask for Aspirin Tablets—Always say "Bayer."

Don't buy Aspirin in a pill box! Get Bayer package!

Always say, "Give me genuine **'Bayer Tablets of Aspirin.'"** Insist you want only the Bayer package with the **"Bayer Cross"** on the package and on the tablets.

The genuine "Bayer Tablets of Aspirin" have been proved safe by millions for Pain, Headache, Neuralgia, Toothache, Earache, Rheumatism, Lumbago, Colds, Grippe, Influenzal Colds, Joint Pains, Neuritis. Proper dose in every "Bayer" package. American owned!

Boxes of 12 tablets—Bottles of 24—Bottles of 100—Also Capsules.
Aspirin is the trade mark of Bayer Manufacture of Monoaceticacidester of Salicylicacid

Constipated Children Gladly Take

"California Syrup of Figs"

For the Liver and Bowels

Tell your druggist you want genuine "California Syrup of Figs." Full directions and dose for babies and children of all ages who are constipated, bilious, feverish, tongue-coated, or full of cold, are plainly printed on the bottle. Look for the name "California" and accept no other "Fig Syrup."

"DANDERINE" FOR FALLING HAIR

A small bottle of Danderine costs but a few cents at any store. It stops falling hair, itching scalp and ends dandruff, besides it doubles the beauty of your hair, making it appear twice as heavy, thick and abundant. Try it!

Paraffine Co., Inc.
Pridham Division.
MANUFACTURERS OF PAPER PRODUCTS.
SOLID FIBER SHIPPING CASES.
CORRUGATED SHIPPING CASES.
FOLDING CARTONS
PAPER BOXES OF ALL KINDS.
903 No. Main St.
Phone Pico 610-1066.

Elgin and Waltham BRACELET WATCHES
From $18 up.
MONTGOMERY BROS.
Broadway at 4th Street.

Water Heaters
Cass, Smurr, Damerel Co.
413-14 SOUTH BROADWAY

Bidden to Locate "Gentleman Friend."

Mrs. Nellie Lee.

FINDS WIFE RIGHT FOR LEAVING SPOUSE.

SHE PRODUCES LOVE LETTERS FROM "MAMIE," "GIRLIE" AND "GERTRUDE."

William T. Jones, hotel man, was denied a divorce by Judge Crail yesterday on the showing made by his wife, Anna A. Jones, of his alleged love affairs with "Mamie," "Gertrude," and "Girlie."

The evidence showed that the couple quarreled over these love letters, which were set up as cruelty in Mrs. Jones's answer to her husband's complaint charging desertion.

The letters teemed with affection. Girlie wrote that until Mr. Jones came into her life, she had nothing to live for.

"Now, I have something to live for. If you don't want to live with your present mate, tell me. No matter how much it hurts, I won't grumble, but will give you my blessing," she wrote.

Mamie was lonesome until Mr. Jones met her. She confessed:

"Nobody cared for me or cared if I was dead."

Mr. Jones declared his communications were just business letters.

The climax came in a knockout blow from an unknown correspondent, Ernest Skinner of Berkeley. He wrote to Mr. Jones:

"Dear Friend: I am sorry to disappoint you, but I have just married Gertrude, and we are very happy."

The court, in denying the decree, held that Mrs. Jones was justified in leaving her husband.

GOING TO PRESIDIO.

Ammunition Train not to Come Here; Engineers Due Soon.

Seven hundred and fifty members of the Three Hundred and Sixteenth Ammunition Train, who paraded in Kansas City on Monday, while on their way to California, are expected to arrive in San Francisco late tomorrow, where part of them will be mustered out and the others sent to Camp Lewis for rapid demobilization. According to present plans the men will be routed from Needles direct to Fresno and then north, without coming to Los Angeles. The men are in command of Maj. W. J. Shupe of Pasadena, and many of them reside in Southern California.

Cos. D, E, and F of the One Hundred and Seventeenth Engineers will arrive in Los Angeles, May 16, according to latest information and will parade and be given a welcome luncheon in Pershing Square. There are nearly 800 men in the three companies. Cos. E and F are composed entirely of Southern California men.

OIL MAN DIES IN EAST.

Word of the death in New York, Monday, of L. C. Read, chief engineer of the Traders' Oil Corporation, was received here yesterday by A. M. White, vice-president of the corporation. Mr. Read was 44 years of age, and had been a resident of Los Angeles for sixteen years. He was formerly with the Union Oil Company as chief engineer and chemist. He leaves a widow and a son. The body will be shipped to Los Angeles for burial. The family home was at 589 Larchmont avenue.

OIL EXPERT TO BE HERE TODAY.

Federal Official will Help in Preparing the Tax Returns.

[BY A. P. DAY WIRE.]

SAN FRANCISCO, May 6.—Ralph Arnold, oil expert of the Bureau of Internal Revenue at Washington, has been sent to California to assist oil and gas industries in preparing Federal tax returns, Justus S. Wardell, Collector of Internal Revenue, announced here today.

Mr. Arnold will meet with oil men of Southern California tomorrow at Los Angeles, and on Friday will meet representatives of the oil industry at the customshouse here. These conferences will discuss the basis for arriving at valuations and depreciation reductions in the oil and gas producing properties in the State.

THAT DISH O' CREAM.

Wife Says Hubby Threw it at Her; He Says 'Twas Playfully.

Thomas and Gertrude V. Hoskins quarreled before they were married and had their first scrap as married folks a month after the wedding, he told Judge Crail in his wife's divorce suit yesterday.

She testified that he angrily threw a dish of ice cream at her, but he says he tossed a little ice cream at her in a playful mood. A portion of the ice cream ran down Mrs. Hoskins's neck and trickled inside her dress. It brought a scream from her, she said.

The court granted her a decree and alimony of $20 a month for six months.

BANKRUPTCY ALLEGED.

The California Orchard Development Company, incorporated, is the subject of an involuntary petition in bankruptcy filed in the United States District Court, yesterday. The petitioning creditors are James M. Burchell, with an account of $1488; James W. Buckley, $59.90; and John Shaver, $136.34. It is alleged that the corporation committed an act of bankruptcy in allowing Charles E. Chambers to take a judgment against the concern, wherein an execution was levied on a buggy, that was sold to Mr. Chambers for $65.25. It is further set out in the petition that at the time the execution was levied the assets of the company did not exceed $50, and liabilities were in the neighborhood of $20,000. Notice of the filing of the petition was served on Otto E. George, who is referred to as "the last secretary of the corporation."

ROB CHINAMAN.

Breaking their way through a skylight, burglars late yesterday afternoon ransacked a small store at 1600 East Ninth street owned by Jew Wah, a Chinaman, and escaped with a revolver and $200 in cash. According to Wah the burglars entered the store while he was visiting friends near by.

Says Poisons Cause Headache Dizziness

Coated Tongue and Myriad Ailments in the Spring.

Grandma's Remedy Now Sold in Tablet—Sulpherb Tablets.

Many men, women and children need a Spring Blood Purifier. The blood becomes thick with poisons through the winter months. When spring comes serious ailments like typhoid, scarlet fever, coughs, colds, catarrh, neuralgia, rheumatic pains, loss of appetite and a sluggish all-in feeling prevails.

The bowels, the liver and the kidneys need help. The blood needs thinning and purifying if pimples and boils are present. Sulpherb Tablets quickly relieve constipation and kidney inactivity and elimination of poisons takes place and you are made strong and fit for spring and summer. Grandma gave sulphur and cream of tartar in molasses. Now you take them in tablets with laxative purifying herbs—a better medicine, easy and pleasant to take. Druggists sell them in 60c sealed tubes. Every package guaranteed satisfactory or money back. Get Sulpherb Tablets (not sulphur tablets.)

SUFFERED 3 YEARS WITH PIMPLES

And Blackheads On Face and Arms. Itched. Cuticura Heals.

"I had been a sufferer from pimples and blackheads on my face and arms for three years. The pimples were scattered over my face, and they itched so that I used to scratch and I did not even sleep. I found out about Cuticura so I sent for a sample. I then bought more, and after using two cakes of Soap and two boxes of Ointment I was healed." (Signed) Laurence Granado, 117 W. Elmyra St., Los Angeles, Cal.

Having obtained a clear, healthy skin by the use of Cuticura, keep it clear by using the Soap for all toilet purposes assisted by touches of Ointment as needed.

Cuticura Talcum is delicate, delightful, distinctive. It imparts to the person a charm incomparable and peculiar to itself.

MUST PRODUCE 'EM OR EXPLAIN.

Where are the Bonds? Lost Love Suit Mystery.

Judge Wants to Know, so Does Woman Damage Winner.

All Started with Delivery Wagon Rides, 'Tis Said.

Mrs. Nellie Lee, who was assessed $1750 by a jury for stealing the affections of Page Burdick, has an appointment today with Superior Judge Jackson, when the judge expects Mrs. Lee to bring into court $2300 worth of Liberty Bonds, which Mrs. Lee admits she had recently, but later gave to "a gentleman friend to invest." The judge gave Mrs. Lee until today to locate the gentleman, get the bonds away from him and come into court with them so that the judge can look at them.

The interest the court has in the bonds is the result of the charge by Attorneys Keeler and Doyle, representing Mrs. Maude E. Burdick, who was awarded the $1750 verdict for the loss of her husband's affections, that Mrs. Lee had turned the bonds over to a mysterious person to avoid payment of the jury's award. The bonds, Mrs. Lee says, she had received of A. H. Gregg in part payment for her home at Whittier.

Mrs. Lee's attorney, Ralph Graham, stated last night that Mrs. Lee would be able to satisfactorily explain the Liberty Bonds transaction to the Judge today, but declined to say whether or not she would produce the bonds.

The Liberty Bonds issue came as a sequel to an interesting and at times exciting trial in Judge Jackson's court, last March. Mrs. Burdick testified, and the jury evidently believed her, that for years she had the love of her husband, Page Burdick, but that when Mrs. Lee came along in her automobile, her husband lost interest in his wife, Mrs. Lee testified that her interest in Mr. Burdick was "strictly business." Burdick is 47 years old and a grocery clerk, and it was testified at the trial that Mrs. Lee permitted Burdick to use her machine to deliver groceries and accompanied him on his rounds. Later, the testimony showed, Mrs. Lee and Burdick had lived at the same Los Angeles apartment-house and went 50-50 on their provisions bills, which Mrs. Lee said, was a "strictly business" arrangement to cut down the high cost of living.

Attorney Graham, counsel for Mrs. Lee, pleaded in vain with the jury to award Mrs. Burdick not more than "four bits," if anything, but the jury evidently turned a deaf ear to Mr. Graham's argument. One month later Mrs. Burdick's attorneys appeared in court in supplementary proceedings, stating that while Mrs. Burdick had the decision, Mrs. Lee still had the money, and so Judge Jackson issued an order that Mrs. Lee must come into court to explain if she had flouted, ignored, not to say disregarded, the jury's verdict rendered in the county of Los Angeles that she pay Mrs. Burdick $1750 in coin of the realm, and also to explain, if she could, the charge that she had spirited away $2300 worth of Liberty Bonds of the United States of America, in order to avoid paying the judgment rendered by twelve men, good and true, as ordered and approved by the statues of the State of California.

Today in Judge Jackson's court, the supplementary story of "What Became of the Liberty Bonds, or Who was the Gentleman Friend?" is slated to be told to Judge Jackson.

POCKET PICKED.

J. J. Smith of 1042 West Thirty-fifth street, late yesterday afternoon reported to the police that a well-dressed young man picked his pockets near Fourth and Spring streets and escaped with $42. The picketpocket according to Mr. Smith brushed against him in a crowd and after obtaining his purse fled.

The Value of Home-baked Foods

It goes without saying that home-baked foods are fresher and more wholesome and economical than factory-baked foods.

When one remembers how easy and sure is baking with Royal Baking Powder, it is understood why thoughtful, thrifty women are today baking more than ever.

Health is protected and quality insured by baking at home with

ROYAL Baking Powder

Absolutely Pure

Made from Cream of Tartar derived from grapes

Royal Contains No Alum—
Leaves No Bitter Taste

FOOD FOR THOUGHT

THE problem of eating is a daily problem—two, three and frequently four times a day we sit down to eat. The quantity of food consumed by the average individual depends largely upon three things—appetite, nature of occupation and what one desires to spend for a meal. You cannot always tell by looking at a menu card whether what you are going to get will please you. That is one of the big advantages of Boos Bros.' system of Self-Service and seeing the food before you get it. You don't have to speculate as to how it is going to look when it comes on the table. Did you ever stop and think that we have to be a great deal more particular with our food on this account?

A Good Meal

We underscore the word "Good" because we believe it should be underscored. There is one thing certain, you can always be sure of getting something good to eat at Boos Bros.

Pure food has become a hobby of ours. In purchasing meats, vegetables, fruits, berries, etc., it has always been our steadfast policy to buy absolutely the best the market affords.

Great care is exercised in the preparation of all dishes so that our diners not only know that they are getting good, pure, wholesome food, but that it has been properly prepared.

Eating for Pleasure

After all, we get a lot of pleasure and satisfaction from eating. The surroundings have a good deal to do with the dinner or other meal and add greatly to the enjoyment of such occasions.

Clean, attractive, beautifully decorated dining-rooms with large tables, comfortable chairs, good linen and silverware do their "bit" toward making everybody feel in good spirits.

You will find our dining-rooms bright and cheery. The very atmosphere dispels gloom and breathes happiness and good digestion. Here you will find the utmost in comfort, service and satisfaction.

We serve breakfast, luncheon and dinner — continuous service daily and Sunday from 6:30 a.m. to 8:00 p.m. Open until midnight at 321 West Fifth street and 648 South Broadway.

Music During Dinner

Large Comfortable Tables

A Good Place to Eat
Boos Bros
Where Quality Never Varies

321 W. FIFTH
436 So. HILL ST.
840 So. MAIN ST.
648 S. BROADWAY
328 S. BROADWAY

Also in San Francisco 725 and 1059 Market St.

Latest News South of Tehachepi

ROSE SHOW TO BE BIG EVENT.

Blossoms from Many Gardens to be Seen at Pasadena.

Many of Delegates to Gather for Sunday-school Meet.

Three Soldiers Get Welcome Arranged for Fifty.

[LOCAL CORRESPONDENCE.]

PASADENA, May 6.—Roses from many of the famous gardens of Pasadena and other near-by cities will be entered in competition in the third annual rose show of the Pasadena Horticultural Association, to be held Wednesday and Thursday at Hotel Maryland.

Many new varieties of the queen of flowers will be shown for the first time on the Pacific Coast. Several of the new roses have been named for heroes of the war. The principal feature of the show will be the competition for the best display of roses in the show, for which the Los Angeles Times trophy, a handsome silver cup, will be the prize. Competition also promises to be keen for the special prize offered for the best Los Angeles rose to be exhibited.

The roses will be judged by three well-known experts, Alex Jannoch and D. W. Coolidge, both of Pasadena, and C. P. Harden of Los Angeles. The rose show is to be held in the palm room of the hotel, and will be open all day and in the evening of Wednesday and Thursday.

MANY DELEGATES COMING.

Between 500 and 600 delegates, representing scores of Sunday-schools, will be in Pasadena on Thursday and Friday for the sessions of the thirty-fourth annual convention of the Los Angeles County Sunday-school Association. The convention meetings will be held at the Pasadena Presbyterian Church and will be addressed by speakers of national reputation in Sunday-school affairs. Among the speakers will be Mrs. Maud J. Baldwin of New York City, international worker; Mrs. P. V. Gentry of Los Angeles, State children's division superintendent; A. A. Macurda of Los Angeles, Mrs. L. H. Mitchell of Pasadena, Dean Thomas G. Burt of Occidental College, Dr. W. A. Phillips of San Francisco, general secretary of the California State Sunday-school Association; Rev. Byron Wilson, Los Angeles, and Dr. Silas Evans, president of Occidental College.

THREE SOLDIERS BACK.

Only three members of the Pasadena ambulance corps returned today from service overseas instead of fifty as had been expected. A large crowd that gathered at the Santa Fe station was disappointed, but gave the three returning heroes a typical California welcome, presenting them with flowers, candy, cakes, cigars and other delicacies. The three men getting back today were Sergts. George Whyte and William Heiss and Private Gerald Young. According to the returned men, other members of the Pasadena company are in the East, while others are in France and some have not left Italy, where they were on duty during the war.

Victory Loan subscriptions in Los Angeles county are 40 per cent. below its quota, according to John R. Coulston, chairman of the Victory Loan Committee for Los Angeles county. "Unless the people subscribe for more bonds during the next two or three days," said Mr. Coulston today, "it will be necessary for the banks to take a large amount of the issue so as to meet the quota. The people are lethargic and it looks as though they are not interested in the success of the loan."

SCHOOL CADETS TO MARCH.

The students of the Pasadena High School will pass in review before a battery of moving-picture cameras on Thursday morning. Pictures of the boys' and girls' military companies will be taken to be used by the R.O.T.C. and will be shown throughout the United States. The boys' and girls' bands will also appear in the parade.

Reservations can be made for the Linnard hotels with our representative, Mr. Wm. D. Church, at 625 S. Spring st., Los Angeles. Phone Pico 3361. The Belvedere (formerly Potter) of Santa Barbara, the Palace and Fairmont, San Francisco.—[Advertisement.

Some room at "Hotel del Coronado" this week. 517 Spring.—[Advertisement.

FULLERTON BOARDS ORGANIZE.

[LOCAL CORRESPONDENCE.]

FULLERTON, May 6.—The new board of trustees of the Fullerton Union High School district has organized by the election of L. B. Steward as president, and O. A. Kreighbaum is re-elected secretary. Allen Craig, the retiring president, and W. L. Hale have been succeeded on the board by J. D. Sievers and Rev. Frank M. Dowling. W. J. Travers makes the fifth member of the board.

The Fullerton grammar school board has organized by the re-election of H. W. Schultz as president and O. M. Thompson, the new member of the board, who takes the place of S. N. Fuller, is elected secretary. G. W. Finch is the third member of the board.

"Hotel del Coronado" and "Coronado Tent City." Office 517 Spring.—[Advertisement.

PROTEST TELEPHONE BILLS.

[LOCAL CORRESPONDENCE.]

RIVERSIDE, May 6.—One of the most largely-attended mass meetings held in years is expected in the City Council chambers tomorrow morning, when the raise in telephone rates announced by the Pacific Telephone and Telegraph Company on May 1 will be made the subject of vigorous protest. Coincident with the calling of the meeting by Mayor Porter, the Board of Supervisors will also inaugurate an investigation at its regular meeting tomorrow. In the meantime phones are being ordered out and what bills are being paid are in the majority of cases being paid under protest.

"Flying Frolic" at "Coronado" Sunday. Continuous performance.—[Advertisement.

BIG ORANGE CROP.

Growers in Vicinity of Upland Have Record-breaking Season.

[LOCAL CORRESPONDENCE.]

UPLAND, April 5.—The navel season of the O. K. Exchange, which ships 85 per cent. of the fruit from the district stretching from Etiwanda on the east to Narod on the west, will come to a close within the week, breaking all previous records for money received. Total sales this year are $750,000 more than any previous season.

Navel shipments will total 1700 cars, and the amount received, according to Manager D. E. Myers of the exchange, will be approximately $2,500,000.

Other varieties of oranges shipped, exclusive of Valencias, total 175 cars.

The exchange has shipped as many as 2100 cars in a navel season, but never in the history of the organization has the amount received for the crop equaled the total of the present year.

Lemon growers of the O. K. Exchange are also looking for a most successful season. Since the beginning of the lemon year in September, 1918, 500 cars have been shipped, with 342 cars now in storage, and picking is proceeding nicely. One thousand cars will be shipped out of the district.

Present indications are that the O. K. will exceed shipments of lemons over any other season in its history by 250 cars, and the returns for the crop promise to be good.

Flying Stunts at "Coronado" all day and evening, May 11.—[Advertisement.

TROUBLES FOLLOW MUCH-MARRIED MAN.

CHARGES OF BIGAMY AND FAILURE TO PROVIDE CAUSE OF ARREST.

[LOCAL CORRESPONDENCE.]

LONG BEACH, May 6.—Charged with failure to provide for a woman said to be his wife No. 1, and facing trial on the charge of a bigamous marriage to wife No. 2, Jacob A. Lindsay is held in jail here in default of $1500 bail fixed at his arraignment on the former charge today, while a deputy sheriff from Gallup, N. M., is said to be on the way here, armed with extradition papers for his removal to that city.

Both women involved were in Judge S. H. Underwood's courtroom here today. Wife No. 1 surprised the court when she said she didn't want Lindsay prosecuted and that her brother, Alvin Hash, acted against her wishes in causing his arrest. Wife No. 2 asserted that last week she secured an annulment of her marriage to Lindsay, alleging bigamy. The annulment, she said, was ordered at San Francisco. Detective T. G. Cervantes and Patrolmen C. L. Lancaster and R. L. Alyea arrested Lindsay as he was en route to Los Angeles on a Pacific Electric car.

DEMAND BRIDGES.

The City Commissioners went on record today emphatically calling upon the County Supervisors to build five bridges, instead of only three, as the county board has proposed, across the Long Beach portion of the flood-control channel. The Commission says bridges are urgently needed at Ocean avenue, Broadway, Seventh, Anaheim and State streets, to care for travel between this city, Wilmington and San Pedro and to industrial establishments in the harbor district.

CROWD CHASES THIEF.

Following the theft of a money drawer from a Japanese vendor at the public market today, a crowd of irate citizens and tourists joined in a chase. A man who gave his name as Frank Lewis and said he lived in Los Angeles was rounded up by the posse and was placed under arrest, but denied his guilt. An alleged accomplice, who dropped the till in the course of his flight, was not caught. The drawer contained about $25. The market was crowded with shoppers at the time of the attempted robbery and more than 150 persons had surrounded Lewis when he was taken in charge by Marketmaster Squire Du Ree.

HERO OF ARGONNE ACCIDENT VICTIM.

MEMBER OF FAMOUS RAINBOW DIVISION MEETS DEATH IN AUTO SMASH.

[EXCLUSIVE DISPATCH.]

RIVERSIDE, May 6.—Sergt. Herbert Dunham of Corona, one of the heroes of the Rainbow Division in the fighting in the Argonne Forest, died at the City Hospital today as the result of an automobile accident which occurred this morning, when his automobile skidded and turned over on Eighth street, near the Gage Canal crossing.

With two companions Dunham was hurrying to the city from a point near the top of the Box Spring grade to get supplies for a car damaged in a collision with a March Field truck.

FISHING NOT THE BEST.

[LOCAL CORRESPONDENCE.]

REDLANDS, May 6.—Stream fishing is not at its best now in the best-known streams, according to word brought down by anglers. Water is high in Mountain Home, Forsee Creek, Santa Ana River, and the result is that it is not easy to get the limit, a day's fishing usually netting about a dozen trout.

Streams higher up and more inaccessible are proving to be good places. Lake fishing is fairly good and some big fish, eight and nine-pounders, are being taken out.

"Coronado Agency" 517 Spring.—[Advertisement.

MEMORIAL FOR SOLDIERS.

[LOCAL CORRESPONDENCE.]

REDLANDS, May 6.—Plans for a permanent memorial for the Redlands soldeirs were adopted today at a meeting of the library trustees. Contemporary Club representatives and city officials. The plan is for an art gallery and museum to be built south of the library and made a part of the building, though of a different type of architecture. The matter is to be taken up at the next meeting of the City Trustees.

"Coronado" Flying Celebration Sunday, the 11th, day and evening. Coronado Agency, 517 Spring.—[Advertisement.

RESENT RAISE IN PHONE RATE.

San Diego Officials Consider Installing Wireless.

Mayor Calls Conference with Rockwell Field Officers.

Says Raise is not Legal and Asks for Injunction.

[EXCLUSIVE DISPATCH.]

SAN DIEGO, May 6.—To compete with the Bell telephone system, which has raised local rates, Mayor Louis J. Wilde hopes to secure the installment of a wireless telephone system for the city.

A conference has been arranged for tomorrow morning with the Mayor, Col. H. P. Arnold, commander of the aviation station at Rockwell Field, and associate officers, and Lieut. Ellery Stone, commander of the radio station at Point Loma, to discuss the feasibility of establishing a system in the city similar to that used in the army and navy.

Mayor Wilde says the Pacific Telephone and Telegraph Company has no right to raise the rates and advises subscribers to hold current bills. There is no reason to pay them in advance, he says, as the reduction for cash is not given.

CORONADO ASKS INJUNCTION.

Injunction to prevent the Pacific Telephone and Telegraph Company from enforcing its increased rate order was asked in Judge T. L. Lewis's department of the Superior Court yesterday by Johnson W. Puterbaugh, City Attorney, in behalf of the Trustees of Coronado.

On the application for a temporary restraining order, Judge Lewis ordered a hearing for 10 o'clock next Monday morning.

RIVERSIDE PROTESTS.

[LOCAL CORRESPONDENCE.]

RIVERSIDE, May 6.—In a resolution protesting against the increase in telephone rates, adopted today, the City Council expresses the opinion that the advance is in violation of the Pacific Telephone Company's franchise which may work a forfeiture. The franchise stipulates that the rates charged shall be reasonable and subject to regulation by the council or other regulatory body.

The money all comes back with 4¼% and a multitude of blessings. I'd give the money gladly if necessary but I am only asked to lend it. Here is my check with gratitude.

You and I
Victory Liberty Loan

Hibernian Savings Bank, 4th & Spring, 220 S. Bdwy.

WHY

Fruited Cereals

(FRUITED WHEAT AND FRUITED OATS)

are the most nourishing and healthful of all foods—*and the most economical*

BECAUSE—Figs, Dates and Raisins are the sweetest, richest, most healthful and most nutritious of all fruits. BECAUSE—when these luscious fruits are combined with a cereal, either wheat or oats, the result is a *true food.*

AND the *economy* of these delicious cereal foods lies in the fact that you buy them in solid form and increase their bulk many times over by cooking.

Wonderfully easy to digest. A breakfast treat for the whole family. Will win your favor instantly.

You will want to try both Fruited Wheat and Fruited Oats. Order a package of each today!

Agencies Wanted

For Building Materials, by a responsible concern already established with a partial line. Have organization to handle this business in entire San Joaquin Valley. Address O, Box 94, Times Office.

CLASSIFIED INDEX.

	Page
ONE-TIME NOTICES	8
LOST, FOUND, STRAYED, STOLEN	8
SPECIAL NOTICES—Miscellaneous	8
PERSONALS—Business	8
CHURCH NOTICES	8
BUSINESS ANNOUNCEMENTS—Miscellaneous	8
EDUCATIONAL	8
WANTED—Help, Male	8-9
WANTED—Help, Female	9
WANTED—Help, Male and Female	9
WANTED—Agents and Canvassers	9
EMPLOYMENT AGENCIES	9
WANTED—Situations, Male	9
WANTED—Situations, Female	9
WANTED—Situations, Male and Female	9
WANTED—To Rent	9
TO LET—Rooms	9-10
TO LET—Flats	10
TO LET—Apartments	10
TO LET—Houses	10
TO LET—Stores, Offices, Etc.	10
FURNITURE	10
MUSICAL INSTRUMENTS	10
MACHINERY	10
FOR SALE—Miscellaneous	10
WANTED—Miscellaneous	10
SWAPS—Exchanges	10
AUTOMOBILES—Miscellaneous	10-11
HORSES, MULES, CATTLE, ETC.	11
POULTRY, PET STOCK AND SUPPLIES	11
HOGS—For Sale	11-12
HOLLYWOOD—Miscellaneous	12
PASADENA—Miscellaneous	12
CITY LOTS—For Sale	12
APARTMENT HOUSE PROPERTY	12
BUSINESS PROPERTY	12
INDUSTRIAL PROPERTY	12
SUBURBAN PROPERTY	12
BEACH PROPERTY	12
HARBOR PROPERTY	12
COUNTRY PROPERTY	12-13
MOUNTAIN AND CANYON PROPERTY	13
EASTERN AND NORTHERN PROPERTY	13
GOVERNMENT LANDS	13
OIL PROPERTY	13
ORANGE, LEMON AND WALNUT GROVES	13
POULTRY RANCHES	13
REAL ESTATE—Miscellaneous	13
WANTED—Real Estate	13
FOR EXCHANGE—Real Estate	13
MONEY TO LOAN	13
MONEY WANTED	13
MORTGAGES, TRUST DEEDS	13
MINES AND MINING	13
HOTELS, ROOMING-HOUSES	13
APARTMENT HOUSE, BUSINESS	13
BUSINESS INVESTMENTS—All Kinds	13
PARTNERS CHANCES—Many Kinds	13
PARTNERS WANTED	13
MISCELLANEOUS CHANCES WANTED	13
LEGAL NOTICES	13

CLASSIFIED RATES.

Minimum space, 2 lines, or 12 words. No transactions of less than 25 cents daily or 50 cents Sunday.

Ten cents a line each insertion daily.

Fifteen cents a line each insertion Sunday.

EXCEPTIONS—A rate of 16 cents a line daily and 20 cents Sunday applies to advertisements under the headings of "Society Meetings," "Personals," "Special Notices," "Rocks and Building Stones," "Improvement Bonds," "Money to Loan, Salaries, Chattels and Automobiles," "Money to Loan, Diamonds and Jewelry," "Medical," "Osteopathy" and "Beauty and Massage."

Minimum charge applies to each single and non-consecutive insertion. Court fee average for each additional line in advertisements not included, lined up or capitalized.

The Times will not be responsible for more than one incorrect insertion of any advertisement ordered for more than one time. The inadvertent omission of advertising will be rectified only by the cancellation of the charge made for the service ordered. Adjustments for errors will be made in accordance with published rules and regulations. No adjustments for errors will be made for advertising items not affected by an error, or errors which may occur in other items in the same advertisement. The Times will not be responsible for errors of any kind in telephoned advertisements. This right is reserved to classify all advertisements under appropriate headings, and to reject objectionable advertising.

"WANT AD" SUPREMACY.

The Times regularly prints practically all of the "Want Ads" published in all of the other Los Angeles newspapers in addition to thousands of definite ads not printed in any other newspaper.

In all classifications—Help Wanted, Situations Wanted, To Let, Automobiles, Real Estate, Business Chances—TIMES LEADERSHIP IS UNQUESTIONED.

By using THE TIMES ALONE, classified advertisers can cover Los Angeles and southern California at one cost.

Classified Liners.

ONE-TIME NOTICES—
Of Special Interest.

[Under the following headings the most timely and effective announcements of their respective kinds are regularly printed.]

DOCTOR FOR MEN—SPECIALTY 30 YEARS. New methods. Permanent results. Examinations free. 219 Douglas Bldg., 3d and Spring.

LOST, FOUND, STRAYED—
And Stolen.

LOST—MULE, A BLACK MARE MULE, 6½ years old; weight about 1100 pounds; branded "AG" on left fore shoulder. Liberal reward for return or information that will lead to her recovery. S. W. WINDLE, Fullerton. Phone 215-W, Fullerton.

LOST — LADY'S BLACK PATENT LEATHER purse, containing money and lodge receipts. Tuesday afternoon, April 29, on northbound Grand ave. car, or westbound 11th st. car to Vermont. Finder please phone MRS. BRADEN, phone 23316, between 9 a.m. and 6 p.m. Liberal reward.

LOST—RAINCOAT, GREEN BROWN, FROM AUTOmobile Saturday evening, May 3. Eighth st., between Broadway and Spring, or in alley near Seventh, between Broadway and Spring. Return to 630 H. W. HELLMAN BLDG. Liberal reward. No questions asked. Phone 12000.

LOST—IN PARK, POINT FIRMIN, BLACK PATent leather canteen case containing 2 diamond rings, 1 smoketop ring and invalid liberal reward; no questions asked. 822 E. BROADWAY, Redondo. Redondo 1241.

LOST—A BOSTON TERRIER, WHICH ANSWERS to name of "Dean." license No. 1174; brindle color with white markings on neck, forehead, breast and feet. If found call WILSHIRE 229, Rewards.

LOST—GENTLEMAN WHO TOOK LADY'S SUIT case by mistake with initials F.A.G., at S.P. Depot, May 5, at 7 p.m., return to checkroom and receive his, or write MRS. L. H. SYLVA, box 37, MOJAVE, Cal.

LOST—THURSDAY NIGHT, LADY'S BLACK TURban hat with gray pompon, on Valley boulevard near Alhambra. Finder notify 2719 ELLENDALE PLACE, Los Angeles.

LOST—BROWN LEATHER SUIT CASE AND CONtents near Marbery Heights on Sunset boulevard. Reward. A. C. LAMB, Box 654, San Bernardino.

LOST—IN PASADENA OR VENICE ON MARCH 23, 1919, diamond horseshoe pin. Liberal reward. No questions asked. NEVIN REED COMPANY, 10 S. Raymond ave., Pasadena, Cal.

LOST—MAY 5, BETWEEN SEMINOLE APTS. AND downtown district, Eastern Star pin; chatter bearing name and date of back. Reward. Phone MAIN 8281, 248, BENJAMIN.

LOST—SATURDAY NIGHT AT SEVENTH AND Main sts., lady's gold mounted mahogany initialed ring. Keepsake. Phone GARVANZA 490. Reward.

LOST—SUNDAY NIGHT, A BAR PIN, 2 SAPphires, 2 small diamonds, pearls, between 6th and Alvarado, on Broadway or California Theater. SOUTH 3447-W.

LOST — $10 REWARD FOR RICYCLE TAKEN Sunday from church; no questions asked. 2633 S. NORMANDIE.

LOST—A GOLD QUARTZ SPECIMEN, VALUED AS keepsake. Reward. Between Pine and Wash., Fig. and Central; about Friday of last week. Address O, box 60, TIMES OFFICE.

LOST—TUESDAY MORNING IN VICINITY OF 7th ave. and Washington st., or on Hollywood and Vineyard car, a platinum pin set with diamonds. Reward, evenings, WEST 2702.

FOUND—A CAMEO BROOCH, OWNER MAY HAVE same by giving full description and paying for ad. 494 N. VERMONT.

LOST—OBLONG BROOCH, AMETHYST, SET IN platinum, with small diamond points, suitable reward notify M. C. W., Beverly Hills Hotel.

LOST — DIAMOND BROOCH, SATURDAY, BEtween Broadway and 6th st. OXFORD. Reward, 19704.

LOST — BLACK AND WHITE FOX TERRIER, female, 2 months old; name Tornado. license No. 99. Call EDWY. 5649. Liberal reward.

LOST—LARGE BRINDLE AND WHITE, WITH collar, license No. 11, city of Vinna. Reward if returned to 901 BENTON WAY.

LOST—MAY 6, BUNCH KEYS, NAME PLATE C. N. WALRATH. Leave at 314 W. First st. Reward.

LOST—NEAR OCEAN PARK, OR VENICE, LIGHT blue Mitzi style hat, flower or band around crown. 1765 BROMSON AVE. 857294.

LOST—SILVER CHAIN AND PENDANT, SET with sapphires, noon, Friday, between Sixth and Hill and Eighth and Broadway. 71344.

LOST—GOLD BAR PIN, PICK AND SHOVEL. Finder please return to 5000 GRAMERCY DRIVE. Reward.

LOST—PARTY WHO FOUND BROWN FOX FUR Monday p.m. in Bullock's rest room on 3rd floor, please phone 57801. Reward.

LOST—ON MONDAY AFTERNOON AT SYMPHONY Theater, a silver mesh bag. Liberal reward. No questions asked. Phone 12000.

LOST—WEDNESDAY, BETWEEN FIGUEROA W. 17th and Orange, a vibrator, No. 16935. Phone 10311.

LOST—SUNDAY, RET, REAL BEACH AND PEARL man, topaz stone mounted in gold, valued as keepsake. Reward. HOLLYWOOD 1960.

LOST—LADY'S BLACK PURSE, BETWEEN Pasadena and 11th or in front of Cadillac. Phone 556076.

LOST—SATURDAY, GOLD BREAST PIN, MADE of 4 Peruvian coins, with red berry. Return to 1919 S. GRAND AVE., good reward.

FOUND—STICK PIN, ANGELS FLIGHT. OWNER may have same by identifying and paying for advertisement. Phone 62781.

LOST—A THREE-INCH DIAMOND PLATINUM bar pin. Finder please return for reward, 2520 WILSHIRE BLVD. Phone 53606.

LOST—DOWNTOWN, LAST THURSDAY, BLACK fox scarf lined with black and blue chiffon. PHONE 12666. Reward.

LOST—SMALL BROWN BRINDLE PUP, SUNday, answers to name Bill. Reward. EDWY. 5261, after 5 p.m.

LOST—CASE OF ELECTRICIAN'S TOOLS, BEtween town and Hollywood. Return 902 KENSINGTON ROAD and receive reward. 550394.

FOUND—SUNDAY MORNING ON HARVARD Blvd., near Washington, gold bracelet watch. Owner can have by describing contents. 72558.

LOST—2 RAILROAD TICKETS, LOS ANGELES to El Paso; liberal reward for delivery to MERRITT JONES HOTEL, Ocean Park.

LOST—A BOSTON BULL TERRIER, ANSWERS TO name of Yonkee. Ph. 587472. Reward.

LOST—$5 REWARD FOR GILT MESH PURSE. Phone HOLLY 809.

LOST—22 RIFLE, SAN GABRIEL CANYON, SUNday p.m. Finder Phone 10047. Reward.

LOST—GOLD BRACELET, TUESDAY. $10 REward. Address O, box 102, TIMES OFFICE.

LOST—PURSE SATURDAY, MAY 3, JOHN C. ROSS, 208 Seaside, Terminal.

LOST—THURSDAY NIGHT, BROWN BAUM MARten fur shoulder piece. Reward. PHONE 558618.

SPECIAL NOTICES—
Miscellaneous.

Baths and Massage.

BATHS, MASSAGE, CABINET SWEATS (FULL length and sitting), attendants, both sexes, newly equipped, up to date establishment; first-class service. 606-7-8 BAKER-DETWILER BLDG. Hours 10 a.m. to 10 p.m. daily; Sunday 10 a.m. to 5 p.m. 417 W. 6th st. 62903.

MISS GRACE ALLEN, SHAMPOOING AND MASsage, 217 HENNE BLDG. 122 W. 3rd st. Operates both sexes.

NEWLY EQUIPPED BATH AND MASSAGE PARlors; 2 booths; both sexes. INTERNATIONAL BANK BLDG. Temple & Spring. 10 a.m. to 6 p.m.

MME. GRAY, MASSAGE, ELECTRIC, SWEATS, baths, steamer and "Sheppard" hours 10 to 7. Open Sundays. 928 W. 7TH ST.

BATH & GLOW, $1; CABINET SWEATS, $1.25; Swedish massage, $1.50; bath and massage $2. 610 DELTA BLDG. 626 S. Spring. 4068.

SCIENTIFIC MASSAGE. TREATMENTS GIVEN by experienced graduate masseur at your residence; gentlemen only. Phone MAIN 9208.

BATHS, CABINET SWEATS, MASSAGE, OIL, Alcohol, salt rubs; masseur, masseuse. 223 UNION LEAGUE BLDG., 2nd and Hill. Open eves. and Sundays.

MAY CLARK AND CLARIBEL, BATHS AND MASsage, masseur and masseuse. Open evenings and Sundays. 214 COFF BLDG., 218 S. Hill.

RUTH ROLLINGS, MASSAGE CABINET SWEATS, operates both sexes. 203 WRIGHT & CALLENDER BLDG., 4th and Hill. Open Sunday.

BATHS, SWEATS, MASSAGE, MASSEUR, MASseuse. 223 UNION LEAGUE BLDG., 2nd and Hill.

MASSEUSE WISHES A FEW MORE LADY PAtients. TEL. 22196.

MASSAGE, 402 GROSSE BLDG., 6TH & SPRING. Attn. both sexes. Open Sundays. ADA EVANS.

MAY SEDGWICK, BATH, MASSAGE, 320 SOUTH BROADWAY, room 318. Masseuse, masseur.

VIBRATORY FACE AND SCALP TREATMENT. JEAN CORA, 942 W. 9th st.

MAY BURNS, MASSAGE, CABINET SWEATS; OPerates both sexes. 327½ S. HILL. 10 to 7.

LILLIAN STANLEY AND JEAN, ATTENDANTS both sexes, 247 S. BROADWAY. Open Sundays.

MASSAGE, MINERAL BATHS, SWEATS FOR rheumatism; graduate masseuse. 925 W. 7TH.

MARIE SALVAGE, BATHS AND MASS. ATT. BOTH sexes. 315 Sowrance Bldg., 5th-Main. Open Sun.

Medical.

DR. B. SILVERMAN, FORMERLY ASSISTANT TO Dr. Heinrich Loening of Dresden, Germany, skin, urinary and blood diseases a specialty. 'phone 8225. Office hours, 2-5, 7-8. 204-5 GROSSE BLDG. 6th st. Spring. 62445.

SAMUEL DANIELSON, M.D. THE SCIENTIFIC office specialist has opened new offices, 202½ S. Broadway, Room 207. Sixteen years in Los Angeles. Experience in safe, sanative medicine, surgery, electricity, chiro, osteo, physical, vital, mental science. Investigate. Consultation free.

THE "ALANTOL" TREATMENT FOR LUNG DIseases, which in so many cases has proved successful, can now be obtained at 214 VAY BLDG., 3rd and Hill sts. Office hours 10-12 and 2-3. Write or call for descriptive circular.

MACFADDEN AND BATTLE CREEK TREATments. Rejuvenate, prevent premature age, sensualizing and reducing weight and blood pressure. 740 S. BROADWAY. Room 1111.

FREE CHIROPRACTIC TREATMENTS. LOS ANgeles Chiropractic college, day of evening. DR. CALE, pres., 301 S. Hill st. 15406.

WOMEN'S DISEASE, ALL TROUBLES, SPECIALty. 403 DELTA BLDG. 426 S. Spring st.

CHIROPRACTIC CLINIC, ECLECTIC COLLEGE OF CHIROPRACTIC, 321 S. Hill st.

Sanatoriums.

CONVALESCENT, NERVOUS AND ELDERLY PERsons cared for in physician's attractive home. Milk and other special diets. HOLLYWOOD 2355.

BELVEDERE SANITARIUM, BOYLE 622. INDIvidual cottages and porches, with meals, trees and shrubs.

THORNTCROFT SANITARIUM, GLENDALE, CAL. Phone GLENDALE 70.

SPECIAL NOTICES—
Miscellaneous.

Sanatoriums.

NURSE IN OWN HOME WILL TAKE ENTIRE charge of defective child. P.O. BOX 429, Pasadena.

CONVALESCENT HOME, SEMI-INV. ELD. PTOpr. exc. cars. Fred. 2020 S. WESTERN. 16052.

CHRISTIAN SCIENCE HOME FOR CONVALEScents. 817 W. 30TH ST. Phone 21322.

EXCLUSIVE REST HOME. CONVALESCENTS. R.F.D. No. 1, BOX 252. GARY. 260.

MILK DIET AND REST CURE—PHONE 51124.

MILK CURE, AMAZING RESULTS. PHONE 579747.

PERSONAL—
Business.

PERSONAL—WANTED—
MODELS WITH ORIGINAL BATHING SUIT DESIGNS FOR BATHING SUIT PARADE, SUNDAY, MAY 18TH, AT VENICE. $250 CASH GIFTS. WRITE OR SEE S. E., ABBOT KINNEY CO., VENICE.

PERSONAL—NEURASTHENIA.
If this meets the eye of an elderly lad case of neurasthenia only; the one we took 20 years was suffering from this humanity wrecking trouble, now being 60 years, and well and happy, no case too far through ten years' study found the only method of cure permanently. Send particulars of suffering and surroundings. H. H., care FAY R. ROBERTSON, 700 Bryson Bldg., L. A.

PERSONAL—
THE BERGONIE WEIGHT REDUCING SYSTEM. The only scientific method of weight reduction. Results guaranteed. This ad good for one trial treatment. 526 BROCKMAN. 612312.

PERSONAL—TEN PEOPLE DAILY SUFFERING from rheumatism, neuritis, plaster, digestive troubles, kidney diseases. Quick, positive results guaranteed. No medicine. Free demonstration. 804 BRACK-SHOPS.

PERSONAL—MACFADDEN AND BATTLE CREEK treatments rejuvenate, prevent premature age, sensualizing and reducing weight and blood pressure. 740 S. BROADWAY. Room 1111.

PERSONAL—NURSE WISHES PATIENT. I HAVE a good home, large grounds, best of home-cooked food. Kindest and best of care guaranteed. Address P. box 106, TIMES OFFICE.

PERSONAL—PROF. ALTHOUSE, NOTED ASTROLogist and palmist, 32 years in Los Angeles. Largest practice. Highest grade of work. Best class patronage solicited. 621 S. BROADWAY.

PERSONAL—THEATRICAL MAN OF WIDE EXperience in executive capacity desires Management of star, studio or theater. Address D, box 500, TIMES BRANCH OFFICE.

PERSONAL—WILL TOUR TO CINCINNATI, O., during about 20th; would like to interest two passengers in sharing expenses of trip. Address O, box 89, TIMES OFFICE.

PERSONAL—LADY WOULD LIKE TO JOIN AUTO party leaving Thursday night or later for either San Francisco or Paso Robles. MORGAN, 1804442.

PERSONAL—MAN GOING TO PENNA., WOULD like to drive car; will share expenses. Address O, box 100, TIMES OFFICE.

PERSONAL—GIRL 19 WANTS POSITION, MODEL. Address P, box 458, TIMES BRANCH OFFICE.

PERSONAL—WILL SHARE EXPENSES GOING north by auto. 558404. 1021 LINCOLN.

PERSONAL—WILL BUY DIAMONDS, PAY CASH. M. LIGHT, 909 Title Guarantee. 5th Sts. 68061.

BUSINESS ANNOUNCEMENTS—
Miscellaneous.

CAN RUN YOU 50,000 TODAY—
1000 printed business cards $1.50
1000 printed linen cards $2.50
1000 printed bond letterheads or envelopes $2.50
4000 homespun linen letterheads or envelopes $4
1000 baggage checks, flat or shipping tags, $2.50
1000 circulars, letters, typewritten type $4.00
1000 contracts, receipts, etc $3.00
500 bill heads, 8½x11 ..... $2.75
500 meal tickets, any price upwards $3.00
Encyclopedia Britannica, new $80
25 wedding announcements or invitations $2.50
500 sheets typewriter paper ..... 50c upwards
Work finished today. Phone 2233. Ten pay postage. CHAMA PRINTING CO., 125 N. Main st. Los Angeles.

TEN PEOPLE DAILY WANTED, SUFFERING from obesity, poor circulation, auto intoxication, faulty nutrition; quick, positive results guaranteed. No medicine. Free demonstration. 804 BRACK-SHOPS.

LADIES' HATS RENOVATED, BLOCKED AND dyed, third floor, 622 S. BROADWAY. Los Angeles Hat Co.; elevator entrance, Plath's Music Store.

500 LETTERS MULTIGRAPHED $1.00
500 wall-printed business cards $1.00
Other printing in proportion. 24 HOUR SERVICE. 636 San Fernando Bldg. Main 2113.

CONVERT YOUR COOK STOVE HEATER OR range into a gas-stove at low cost. See our oil burner. Agents wanted. 1006 S. HILL.

JUST OPENED—DUDLEY HOTEL, SUITES AND single rooms, including all modern conveniences. 212 SOUTH BROADWAY.

PIANOS TUNED, EXPERT REPAIRING, REMODeling; all work guaranteed. PLATT MUSIC CO., next Orpheum Theater. Phone 10168.

WATCHES AND CLOCKS, MAINSPRINGS, 50C; PLAIN JEWELS, 75C; GUARANTEED 8 YEARS. BOBBINS, 607 S. SPRING ST.

GOOD-BY DANDRUFF. THE WONDERFUL DANdruff destroyer. Call today. Free sample bottle. COMPTON HAIR PARLORS, 1012½ S. Hope st.

MANUSCRIPTS EDITED, TYPED, CRITICISED, marketed; courses in short story and photoplay writing, by M. M. DALY, Majestic Theater.

VISITING CARDS, 41; 1000 BOND LETTERHEADS, $3; REMS, 227 Mercantile place. 19655.

TYPEWRITING 5 CTS. PAGE. STENOGRAPHER, 522 CHAMBER COMMERCE BLDG. 6th-Hope. 758.

TYPEWRITING, 10C PAGE; MIMEOGRAPHING. Thread notice, 50c. 215 S. BDWY. 628661.

AUTO TRANSFER, MOVING, GENERAL HAULing. F. E. PETERS, 654 S. San Pedro. M. 3118.

SHIRAKAWA SEED CO. 109 WILMINGTON st. 19721.

LOS ANGELES CAN CO., 303-313 N. AVENUE 20. PHONE 10649. EAST 289.

SEE GEO. KNOWLES FOR SADDLE AND PACK animals. CLANCEY, Inyo county, Cal.

BUSINESS LETTERS TYPEWRITTEN, 10C PAGE. Stenographer, 705 Ferguson Bldg., 3rd and Hill.

REDRUG: ALL INSECTS KILLED IN 2 HOURS. Guar. PERCILLE, 4610 Gaskins ave. Or. 2272-J.

Insurance.

LIFE, FIRE, BURGLARY, AUTOMOBILE. WATT, 452½ S. BROADWAY. Main 4731.

Florists and Nurseries.

FOR SALE—THIRTY THOUSAND CITRUS TREES, 1 and 2-year-old budded, first-class, at very lowest prices. SUSANA NURSERY, Del Rosa Heights, Highland. R.F.D. No. 2. Boxes pd. 8253.

SPECIAL NOTICES—
Miscellaneous.

Baths and Massage.

BATHS, MASSAGE, CABINET SWEATS (FULL length and sitting), attendants, both sexes, newly equipped, up to date establishment; first-class service. 606-7-8 BAKER-DETWILER BLDG. Hours 10 a.m. to 10 p.m. daily; Sunday 10 a.m. to 5 p.m. 417 W. 6th st. 62903.

MISS GRACE ALLEN, SHAMPOOING AND MASsage, 217 HENNE BLDG. 122 W. 3rd st. Operates both sexes.

NEWLY EQUIPPED BATH AND MASSAGE PARlors; 2 booths; both sexes. INTERNATIONAL BANK BLDG. Temple & Spring. 10 a.m. to 6 p.m.

MME. GRAY, MASSAGE, ELECTRIC, SWEATS, baths, steamer and "Sheppard" hours 10 to 7. Open Sundays. 928 W. 7TH ST.

BATH & GLOW, $1; CABINET SWEATS, $1.25; Swedish massage, $1.50; bath and massage $2. 610 DELTA BLDG. 626 S. Spring. 4068.

SCIENTIFIC MASSAGE. TREATMENTS GIVEN by experienced graduate masseur at your residence; gentlemen only. Phone MAIN 9208.

BATHS, CABINET SWEATS, MASSAGE, OIL, Alcohol, salt rubs; masseur, masseuse. 223 UNION LEAGUE BLDG., 2nd and Hill. Open eves. and Sundays.

MAY CLARK AND CLARIBEL, BATHS AND M

Classified Liners.

WANTED—HELP—
Male.
Miscellaneous.

WANTED—
CALIFORNIA IS THE GREAT SOIL OF TRACTOR STATE, AND RABE'S TRACTOR SCHOOL IS THE GREAT CENTRAL LINE WHERE YOU MAY ENROLL FOR COURSE IN TRACTOR ENGINEERING.

INTERESTING FACTORS ABOUT RABE'S TRACTOR SCHOOL: RABE'S has more different makes of tractors and more tractors than is possible for their equal in any other school in Southern California to secure; RABE'S is constantly on hand with new and late tractors; RABE'S students are not limited to any one make or type of tractor; RABE'S is not only teaching and instruction in tractor engineering, both class and field, but is THOROUGHLY living RABE'S theoretical department gives you a parallel lecture course in connection with all of the practical work of each department of the SCHOOL; RABE'S staff of instructors are all specialists in their respective lines; RABE'S has established a COMMERCIAL WELDING, LATHE AND MACHINE work in connection with RABE'S FAMOUS TRACTOR ENGINEERING COURSE; RABE'S bestows a diploma and a position upon graduates; RABE'S is the largest tractor school in the world; RABE'S has the finest demand for TRAINED men in the United States and the best positions open to them; this field is ever on the increase, and is destined to become the largest single industry in American trade, the reconstruction of devastated European countries and the new developments in Australia and Africa assure a progression that the United States Government's RABE'S stands for INITIATIVE, ACCOMPLISHMENT, SUCCESS, ACHIEVEMENT AND ACTION. If you desire a position, or for your condition; provide for the present rainy day, by learning tractor engineering, also that will be constantly on the gain for the next fifteen years. Every week RABE'S keeps an ACE in the hole. Enroll this week—today. Opportunity is knocking at your door. Investigate RABE'S. RABE'S deals in results and RESULTS are what count. Get the facts and let them tell you thereon.

RABE'S TRACTOR SCHOOL, 1261-63 S. Los Angeles st., Los Angeles, Calif. See Inst. adv.

WANTED—MURRAY & READY—
Leading Employment and Labor Agts.
110 E. Second st.

Track foreman, Arizona, one hour; sell machinist, mining company, $150 mo. to start; 2 carpenters, $5 day; 2 carpenters, city, 55c hour; 2 painters, helper, $4.50 day; car farm; cement finisher $5 day; blacksmith helper, city, 55c hour; 2 painters, helper, $4.50 day; 2 carpenters, Arizona, $6 day; 3 blacksmiths, city, $20 week; railroad roadmaster, Arizona, $175 mo.; 2 farm carpenters, $5 day; 3 farm carpenters, $5.50 day; 2 farm carpenters, $6 day; 3 boat builders, $6 day; 2 boat builders, $5 day; 2 boat builders, $4.50 day; 2 boat builders, $4 day; 2 boat builders, $3.50 day; 2 boat builders, $3 day; 2 boat builders, $2.50 day; 2 boat builders, $2 day; 2 boat builders, $1.50 day; 2 boat builders, $1

Classified Liners.

TO LET—ROOMS—
Furnished and Unfurnished.
Hotels and Rooming-Houses.

TO LET—SOUTHLAND HOTEL, Corner Sixth and Flower sts. ABSOLUTELY FIREPROOF. In the heart of business and shopping district. All outside rooms with every modern convenience. With or without bath. Street cars from depot to hotel. Rates $1.00, $1.50, $2.00. Special rates by week or month. NEW MANAGEMENT.

TO LET— ROOMS—ROOMS—ROOMS. WILSHIRE, FIREPROOF HOTEL. You can have a room with private bath, two persons as low as $1.50 a day. Two persons as low as $2 a day. SPECIAL RATES BY THE WEEK. Good garage next door. 826 S. GRAND AVE.

TO LET—HOTEL NETHERLANDS, FUNNY rooms, hot water day and night; automobile room; 1253 W. 7TH ST.

TO LET—HOTEL HOLLENBECK, 2ND AND Spring sts. 300 first-class rooms, $1.00 day. Low week rates. Center of city.

TO LET—NEW ACACIA HOTEL, 9TH AND HOPE. Just opened. Steam heat, hot and cold water, free phone service. BROADWAY 2071.

TO LET—HOTEL MERCER, OUTSIDE ROOMS, bath, free phone, steam heat. Clean, modern. Garage. 1127 S. HILL. Main 6017.

TO LET—$2 WEEK, 50c NIGHT; HOT WATER. Opposite Hamburger's, 814½ BROADWAY.

TO LET—CLEAN ROOMS, $2.50 PER WEEK AND up, to permanent tenants. 353 S. HILL.

TO LET—HOTEL CASA GRANDE, 647 S. GRAND ave., right downtown; room $32 weekly up.

TO LET—HOTEL CUSTER, 653½ S. HILL. FINE front single and double rooms. Private baths.

TO LET—HOTEL CALIFORNIA, 437 S. BROAD. 75c night; $4 week. Continuous steam heat.

TO LET—FLATS—
Furnished and Unfurnished.
Furnished.

TO LET—WESTLAKE DISTRICT. Choice south corner 5-room flat, 4 exposures, newly furnished in fine period mahogany and over-stuffed tapestry and velour parlor furniture; fine Wilton rugs and artistic draperies; two (adult) bedrooms in old ivory and enamel, extra dressing-room; fine building and beautiful outlook; close in, 10 minutes to Broadway; paved street. Open for inspection between 10 and 6; adults. 647 BIXEL PARK VIEW ST. S. 5th st. car.

TO LET—BY OWNER, BUILDING FOR ORIENT. Private home, from June for 3 to 6 months as desired; handsomely furnished flat, mahogany furniture, oriental rugs, tapestries, tile bath, two showers and lavatories; twin beds, also door bed and connecting dressing-room, cool, cheery and light; maid, servant's room, laundry; nearly every small family, $75 a month; shown by appointment. 2307 SUNSET PLACE. 125830.

TO LET—WILSHIRE DISTRICT. CHOICE UPstairs southwest 5-room flat, fronts and rear completely furnished, in mahogany throughout; elegant rugs and draperies; large kitchen and modern tile bathroom, with shower; tile drainboard in kitchen; this is an exceptionally handsome flat; private telephone; adults. 1 block to car. Inquire service. Apply 2042 W. EIGHTH ST. Phone 58668.

TO LET— WESTLAKE TERRACE. 400 S. ALVARADO ST. HALF BLOCK FROM WESTLAKE PARK. New 5-room duplex, elegantly furnished, consisting of living room, dining room, kitchen, two bedrooms, tile bathroom, janitor service, garage. INQUIRE N. 412-B.

TO LET— WILSHIRE DISTRICT, WHITE, PLASter, furnished, modern in every respect; 4 rooms and dressing room, bath, hardwood floors, front and back porches, all inside features, garage; $37. 641 S. NEW HAMPSHIRE ave. Belvedere car to Melrose ave. Phone Wilshire 6035. Adults.

TO LET— COMPLETELY FURNISHED UPPER flat, 5 rooms, sunroom, bath, gas and electric range; nice, quiet home; adults; garage. 1114 W. 18TH ST. Everything complete in clean.

TO LET—VERY PLEASANT, SUNNY 4-ROOM flat, furnished clean and modern; close in. 448 CHESTER. 12176. Lee.

TO LET—FURNISHED, 6-ROOM FLAT; GAS, light and water paid $30 month; close in. 1304 Sutter Blvd., corner Douglas. ALLEN REALTY CO.

TO LET—BEAUTIFULLY FURNISHED 4-ROOM apt., flat, everything the best; rent $75, including lights, gas, steam heat, telephone, vacuum cleaner, etc. ARNOLD COURT. 1263½ W. 7TH ST.

TO LET—WEST HOLLYWOOD, BEAUTIFUL FURnished 5-room flat and garage; $45 month. 1265 VISTA ST., corner of Sunset Blvd. Main 4573.

TO LET—BEAUTIFULLY FURNISHED 4-ROOM apartment, flat; adults. 319 W. 47TH, between Grand and Hope.

TO LET—3-ROOM FURNISHED FLAT, 2 BATHS, 3 blocks west of Figueroa; just off Pico. 1820½ POND ST. Phone 23294.

TO LET—TWO OR THREE SUNNY ROOMS, NICEly furnished, modern, garage; private residence. 1409 CONSTANCE ST., W. Pico car.

TO LET—WILSHIRE DISTRICT, BEAUTIFULLY furnished new 5-room colonial duplex flat, every convenience, garage. 3007 W. SIXTH ST.

TO LET—ONE OF THE BEST LOCATIONS IN PARK; large, lower flat, 5 beds, sleeping porch, close in. 1320 BONNIE BRAE.

TO LET—CHEAP, $15; SOUTHWEST, 3-ROOM furnished flat, no objection to children. 815 W. 42ND ST.

TO LET—LOS ANGELES, BAILING POINT, ORIENT. Private home, from June for 3 to 6 months as desired; handsomely furnished flat, mahogany furniture, oriental rugs, tapestries, tile bath, two showers and lavatories; twin beds, also door bed and connecting dressing-room, cool, cheery and light; maid, servant's room, laundry; nearly every small family, $75 a month; shown by appointment. 2307 SUNSET PLACE. 125830.

TO LET—WILSHIRE DISTRICT. CHOICE UPstairs southwest 5-room flat, fronts and rear completely furnished, in mahogany throughout; elegant rugs and draperies; large kitchen and modern tile bathroom, with shower; tile drainboard in kitchen; this is an exceptionally handsome flat; private telephone; adults. 1 block to car. Inquire service. Apply 2042 W. EIGHTH ST. Phone 58668.

TO LET— WESTLAKE TERRACE. 400 S. ALVARADO ST. HALF BLOCK FROM WESTLAKE PARK. New 5-room duplex, elegantly furnished, consisting of living room, dining room, kitchen, two bedrooms, tile bathroom, janitor service, garage. INQUIRE N. 412-B.

TO LET— WILSHIRE DISTRICT, WHITE, PLASter, furnished, modern in every respect; 4 rooms and dressing room, bath, hardwood floors, front and back porches, all inside features, garage; $37. 641 S. NEW HAMPSHIRE ave. Belvedere car to Melrose ave. Phone Wilshire 6035. Adults.

TO LET—BUNGALOW, 6 ROOMS, BATH, PLASter, modern, garage, $30. 1 block to car. 1 block to school. 1 block to Westlake Park. 1 block to Wilshire district. 1 block to Pico. 1 block to Sunset Blvd., corner Douglas. ALLEN REALTY CO.

TO LET—FURNISHED, 6-ROOM FLAT; GAS, light and water paid $30 month; close in. 1304 Sutter Blvd., corner Douglas. ALLEN REALTY CO.

TO LET—BEAUTIFULLY FURNISHED 4-ROOM apt., flat, everything the best; rent $75, including lights, gas, steam heat, telephone, vacuum cleaner, etc. ARNOLD COURT. 1263½ W. 7TH ST.

TO LET—WEST HOLLYWOOD, BEAUTIFUL FURnished 5-room flat and garage; $45 month. 1265 VISTA ST., corner of Sunset Blvd. Main 4573.

TO LET—BEAUTIFULLY FURNISHED 4-ROOM apartment, flat; adults. 319 W. 47TH, between Grand and Hope.

TO LET—3-ROOM FURNISHED FLAT, 2 BATHS, 3 blocks west of Figueroa; just off Pico. 1820½ POND ST. Phone 23294.

TO LET—TWO OR THREE SUNNY ROOMS, NICEly furnished, modern, garage; private residence. 1409 CONSTANCE ST., W. Pico car.

TO LET—WILSHIRE DISTRICT, BEAUTIFULLY furnished new 5-room colonial duplex flat, every convenience, garage. 3007 W. SIXTH ST.

TO LET—IN HOLLYWOOD, 5-ROOM UPPER FLAT; large, lower flat, 5 beds, sleeping porch, close in. 1320 BONNIE BRAE.

TO LET—CHEAP, $15; SOUTHWEST, 3-ROOM furnished flat, no objection to children. 815 W. 42ND ST.

TO LET—LOS ANGELES, BAILING POINT, ORIENT. Private home, from June for 3 to 6 months as desired; handsomely furnished flat, mahogany furniture, oriental rugs, tapestries, tile bath, two showers and lavatories; twin beds, also door bed and connecting dressing-room, cool, cheery and light; maid, servant's room, laundry; nearly every small family, $75 a month; shown by appointment. 2307 SUNSET PLACE. 125830.

TO LET—IN HEART OF WILSHIRE DISTRICT, close to W. 7th st. car line; 4 rooms and bath, luxuriously furnished, two beds; also wall bed in living-room; garage and stovework; rose $30 a month. Phone for appointment, 53370.

TO LET—WILSHIRE DISTRICT, WHITE, PLASter, furnished, modern in every respect, 4 rooms and dressing room, bath, hardwood floors, front and back porches, all inside features, garage; $37. 641 S. NEW HAMPSHIRE ave. Belvedere car to Melrose ave. Phone Wilshire 6035. Adults.

TO LET— COMPLETELY FURNISHED UPPER flat, 5 rooms, sunroom, bath, gas and electric range; nice, quiet home; adults; garage. 1114 W. 18TH ST. Everything complete in clean.

TO LET—VERY PLEASANT, SUNNY 4-ROOM flat, furnished clean and modern; close in. 448 CHESTER. 12176. Lee

Classified Liners

WANTED— Miscellaneous.

Discarded Clothes.

WANTED — LADIES' AND GENTLEMEN'S clothing and shoes. M'GEE BROS., 1310 E. 1st.

WANTED—WOMEN'S USED CLOTHING, SHOES. MISS MASTER, 1247 Maple.

Diamonds and Jewelry.

WANTED—DIAMONDS—DIAMONDS—

DIAMONDS, JEWELRY, SILVERWARE, BONDS, ORIENTAL RUGS, OLD GOLD, PEARLS, SILVERWARE, FURS, AUTOMOBILES, OTHER VALUABLE ARTICLES. HIGHEST PRICES PAID. COURTESY, SQUARE TREATMENT AND CONFIDENCE ASSURED. OUR BUSINESS POLICIES. PRIVATE ROOMS FOR YOUR CONVENIENCE. QUICK ACTION. REFERENCES. MARKWELL & CO., 300 CITIZENS NATIONAL BANK BLDG., FIFTH AND SPRING STS. PH. 10[illegible]

WANTED—IF YOU HAVE DIAMONDS OR DIAMOND JEWELRY WHICH YOU WISH TO DISPOSE OF WE WILL TELL YOU WHAT THEY ARE WORTH.

INTELLIGENT VALUATIONS BY EXPERTS.

G. F. RAMBRIGHT,
304 TITLE GUAR. BLDG., 5TH & HOPE.

THE ONLY MERCHANT IN LOS ANGELES MAKING A BUSINESS OF SELLING DIAMONDS EXCLUSIVELY. BANK REFERENCES.
WE CLOSE SATURDAYS AT 12:30.

WANTED—
DIAMONDS! DIAMONDS!

This is your opportunity to sell. Now, while they bring the most. We want your diamonds. We have the cash. Know what your diamonds are worth and give you a quick settlement. Private offices for ladies. Business dealings strictly confidential. Courtesy to all. Liberal treatment. Reference, leading banks and jewelers.

J. C. FERGUSON,
206-7 Haas Bldg., 7th and Broadway.

WANTED—
DIAMONDS AND JEWELRY — CASH OR EXCHANGE.
Must buy from DEALERS AND PEDDLERS. WE WANT YOUR BUSINESS. Private rooms. 14 years in same location.
L. E. KIMBEL,
306-7 Hamburger Bldg., Third and Spring.

WANTED — DIAMONDS AND JEWELRY. WE BUY CASH PRICES PAID. ALSO BUY TICKETS OF DIAMONDS AND JEWELRY. J. HINDIN, 260 UNION OIL BLDG., 7TH AND SPRING.

WANTED—DIAMONDS IN ANY QUANTITY; jewelry, old gold, silver, watches, etc.; also false teeth; will pay more than anywhere else. PACIFIC GEM JEWELRY CO., 340 S. HILL.

WANTED—CASH PAID FOR DIAMONDS, gold and jewelry. MAGNOLIA JEWELRY CO., 619 S. MAIN ST.

WANTED — PERFECT DIAMOND, 1 ½ carat; must be cheap for cash. Address L. Box 49, TIMES OFFICE.

WANTED — DIAMONDS, GEMS, GOLD. In addition, for cash. CROUCH CO., 338 S. Hill. Established 1900.

WANTED — DIAMONDS, WATCHES, JEWELRY, silver and platinum. THE CRAFT BUREAU, 1st floor, 453 Pantages Bldg.

WANTED—CASH PAID FOR DIAMONDS, gold, silver and platinum. THE CRAFT BUREAU, 1st floor, 453 Pantages Bldg.

WANTED—TO BUY DIAMONDS; 4 carats; man wants to invest $50,000 for diamonds of quality; will pay cash. Call SUITE 206 at 218 W. 5th.

SWAPS— All Sorts.

FOR EXCHANGE—ONE LEXINGTON 6-cylinder 5-pass. touring car, will exchange for new or used building material. 5454 SANTA MONICA BLVD.

AUTOMOBILES, ETC.— Miscellaneous.

Automobiles for Sale.

"MARMON CARS"—

MARMON 34B, 4 AND 7-PASS.
1919 STUTZ ROADSTER.
1919 AUBURN 4-PASS. TOURING.
1917 PACKARD 4-PASS., FLEETWOOD BODY.

AL G. FAULKNER,
MARMON DISTRIBUTORS,
1025 S. FIGUEROA ST.
WEST 688.

I PAY CASH
FOR LIGHT CARS.
NEED THEM BAD.
L. L. CUMMINS,
115 W. 11TH ST.

1917 WINTON LITTLE 6—

7-pass. special top, slat cover, will sell new. Goodyear tires, extra wheel and paint just like new, mechanically perfect in right, cash; terms to right party. Owner, 1918 S. HOLLYWOOD BLVD.

8-CYLINDER 7-PASS. TOURING CAR—in perfect mechanical condition; car can't be told from new. $1475.

Cash or Terms.

USED CAR DEPT.,
Open Sunday. 1234 S. Olive st.

FOR SALE—H-PUMOBILE 1917 MODEL 50 touring car, in A-1 condition; all extras; will trade for Ford; must buy in a hurry. J. C. DIXON, 1160 S. FIGUEROA.

FOR SALE—1918 FORD TOURING; driven a few thousand miles; new tires; in splendid condition in every respect; electric starter and lights; terms; $100 cash. 1801 NARVAEZ AVE.

TAKEN IN ON LOAN.
$365 buys touring car in fine mechanical condition, fully equipped with electric starter and lights. Can be used on the job and we will pay $100 for the use of it. Terms, $100 cash, balance $50 per month. Call or address
KNIGHT CALLENDER BLDG., 5TH & HILL.

LATE OVERLAND, 7-PASS., 5 new tires, overhauled, electric self-starter and lights, diamond paint job, looks like new, $1250; terms. 1801 NARVAEZ AVE., Hollywood.

FOR SALE—CLASSY FORD SPEEDSTER, fully equipped, bright red, cream wire wheels, tires good; $365 cash or terms; bargain if sold at once. Union Oil Bldg., Room 1, 2d floor.

FOR SALE—FORD SEDAN, PRIVATE OWNER, cash or terms. No dealers.
1918 S. HOLLYWOOD BLVD.

I WANT A LOT OF GOOD USED CARS AT ONCE. HAVE BUYER WAITING. WHAT HAVE YOU? HOME MODELS, 1000 S. BROADWAY.

FOR SALE—BY OWNER, GOING EAST, 1918 Chandler, 7-passenger Chandler, touring car, good tires; $1250 cash. 1801 S. OLIVE ST.

FOR SALE—BY OWNER, 1917 CHANDLER 7-PASSENGER, LATE model, perfect running order, new tires, new upholstering, $850 cash. 1801 S. OLIVE ST.

FOR SALE—CHANDLER, 7-PASSENGER, LATE model, perfect running order, new tires, new upholstering, $850 cash. 1801 S. OLIVE ST.

FOR SALE — BARGAIN, USED CAR, owner going East; $750 cash. 1801 S. OLIVE ST.

FOR SALE—1917 ROADSTER, WITH top; guaranteed 12 months; $650 cash. 1801 S. OLIVE ST.

FORD — 1917 ROADSTER, VERY LATE model, overhauled, guaranteed perfect; $350 cash. 1801 S. OLIVE ST.

FORD — 1917 ROADSTER, VERY LATE model, overhauled, guaranteed perfect; $350 cash. 1801 S. OLIVE ST.

DEER'S, 1234 S. Main.

FORD, 1918; JUST LIKE NEW, RUNS 4 p.m. Wednesday; 1734 Cahuenga ave.

FOR SALE—BUICK TOURING CAR AT sacrifice for sale cheap; will sell on terms. 1801 S. OLIVE ST.

WOOD 2440.

FOR SALE — 1916 OVERLAND TOURING model 85; private car. 1144 S. Hill. Glendale. Glendale 242-J.

FOR SALE—OAKLAND ROADSTER, LIKE new, good tires, good top and curtains, fine shape. Cash or terms. 1801 S. OLIVE ST. PHONE 61852.

FOR SALE—1917 OLDSMOBILE LIGHT SIX touring car, like new, $650. 1046 S. Main.

SCRIPPS-BOOTH ROADSTER, 1918, LIKE new, overhauled; all extras. Owner, 1801 S. Hope. Phone SOUTH 400, evenings.

1914 5-PASSENGER, OVERLAND; runs well; just overhauled; new paint; looks like new; $350. 1801 S. OLIVE ST.

1918 CHANDLER 7-PASS. TOURING; just overhauled; like new; $1250 cash. 1801 S. OLIVE ST.

MR. BUICK,
1918 STUDEBAKER ROADSTER; new top and curtains; runs only 6000 miles; looks like new; bargain for quick sale; private party. 3747 W. 21ST ST.

1917 BUICK SIX ROADSTER; LIKE NEW; $1250 cash. 1801 S. OLIVE ST.

FOR SALE—18 BUICK 6 7-PASS. touring car; $1450. 1801 S. OLIVE ST.

FOR SALE—BY OWNER, ONE 1918 SIX touring car and one 1917 roadster; good condition. 1801 S. OLIVE ST.

PIERCE 8 1917 7-PASS. touring car; $1250. 1801 S. OLIVE ST.

FOR SALE—BY OWNER, 1917 STUDEBAKER 6-PASSENGER, THIS car has just been completely overhauled; we guarantee it; to be absolutely in A1 condition; will give best terms in city. 206 W. PICO ST.

1914 HUPMOBILE 32—

One of those dandy economical cars. In good shape in every way. Will pay you to see this car.

GEO. W. CONDON,
955 S. Broadway.

DODGE BROTHERS ROADSTER—
Bargain for price asked.
ALLEKTON MOTOR CO.,
Dodge Brothers Motor Cars,
Eleventh and Hope.

FOR SALE—CHEVROLET BABY GRAND, HANDsome car, new paint, one-man top with plate glass, recently overhauled, good tires; lots of extras. A bargain, move quickly. Call at HOTEL LEE, 6th and Figueroa.

FOR SALE—LATE OVERLAND, EXCELLENT shape, good rubber, electric lights, self-starter, $1450. $650 down, balance 10 equal payments. PHONE 57457.

FORD, 1917 CHASSIS WITH CLOSED UNIT, GUARanteed 3 months; demountable rims, good tires. Terms.
MORAN & McMENAMY, 1424 S. Main.

FORD ROADSTER, 8 OF THESE, WITH BRAND new bodies, classy lines, guaranteed three months, small payment down. SCHRADER'S, 1234 S. Main.

CADILLAC 8— 1916 TOURING. —CADILLAC 8.
Price only $1475 for quick sale. Big bargain.
641 S. HOPE.

1916 AND 1918 CADILLACS—
2 cars, both in best of condition. Prices right. Will take smaller car in trade. Cars at 5424 HOLLYWOOD BLVD. Phone Holly 2783.

FORD — 1918 CHASSIS, ELEGANT CONDITION, guaranteed 6 months, easy terms.
MORAN & McMENAMY, 1424 S. Main.

1918 ALMOST NEW BUICK, 7-PASS. IF YOU are looking for a 7-pass. car, it runs and looks like new; would trade in light car. PHONE 57283 or HOLLY 2027.

1918 DODGE ROADSTER, CORD TIRES, PRICE below the market. 1055 S. OLIVE ST.

1917 SAXON 6, ORIGINAL FINISH, SEAT COVers, overhauled, MR. RIPPEY, 1055 S. Olive st.

1917 OVERLAND, 3-PASS., SPECIAL PAINT AND top, a beauty, cheap. 1055 S. OLIVE ST.

AUTOMOBILES, ETC.— Miscellaneous.

Automobiles for Sale.

ILLO'S

REAL SNAPS.

If you are in the market for a good used car don't fail to look at the bargains offered at Illo's.

THE USED CAR CENTER OF LOS ANGELES.

1916 Ford one-ton truck	$425
1917 Chevrolet touring	$550
1917 Grance touring, new paint	$625
1912 Stutz touring	$650
1914 Stutz touring	$1500
1917 Ford touring, extras	$475
1918 Ford roadster	$525
1918 Ford touring	$575
1918 Premier 7-passenger	$1700
1918 Oakland six touring	$850
1918 Grant six touring	$1050

Corner 11th and Main.
ILLO'S PEOPLE'S AUTO MARKET.
First and Largest Open Air Auto Market in the West.
Cash or Easy Terms.

PARTNER WANTED—

Party who has $20,000 in cash to take half interest in used car business already established; splendid location, good organization, with facilities for painting and repairing.

The used car business offers exceptional opportunity for large and quick profits, due to rapid turnover and small overhead. Over 20,000 used cars are sold annually in Los Angeles.

Address F, box 27, TIMES OFFICE.

PRICES THAT TALK AT THE
EXCHANGE—EXCHANGE—EXCHANGE—

$495—1913 Franklin 4it road. Elec. starter.	
$495—1917 Paterson 6it, like New. Elec. starter.	
$495—1917 Reo six, Royal Sports Mdl. A-1.	
$595—1917 Hupmobile touring, like new.	
$595—1917 Hanel 6 tour., tires like new.	
$595—1917 Everett 6 tour., new paint, etc.	
$595—1914 Reo 4 tour., elec. str., perfect.	
$595—1914 Reo 4 Motor, elec. str., perfect.	
$495—1917 Overland, 4, 35-B touring, like new.	
$495—1914 Buick 4 B-37, touring, perfect shape.	
$495—1916 Chandler 6, good as new.	
$495—1917 Pullman touring, little 6, new paint.	

Terms 1-3 down, bal. 10 months; extra tire; each car guaranteed. Open Wed. and Sat. eve.
EXCHANGE, 919-1082 S. Main. Phone Main 1509.
Open Sunday at 1082 S. Main.

SPECIAL— —SPECIAL

PREMIER TOURING.

Aluminum motor, magnetic gear shift; need tires to go around; just like a new car in every way; not can be purchased for $1600 less, that's a new car. Come in and see this beautiful car.

LEACH BILLWELL CO.,
1083 S. Grand ave.

FOR SALE—

1918 OLDSMOBILE TOURING.
With our regular guarantee.
Almost new. Chandler & Lozier.
Do Luxe Top. Special paint.
Priced to sell.
WRIGHT MOTOR CAR CO.,
1009 S. Hope st. Pico 627.

PARTNER WANTED—

Party who has $20,000 in cash to take half interest in used car business already established; splendid location, good organization, with facilities for painting and repairing.

The used car business offers exceptional opportunity for large and quick profits, due to rapid turnover and small overhead. Over 20,000 used cars are sold annually in Los Angeles.

Address F, box 27, TIMES OFFICE.

LATE LOCOMOBILE LIMOUSINE, RUN VERY little, just refinished. Cheap for cash; new car. Will guarantee. Sell at half the original cost.
1911 Locomobile 7-passenger 6-48, in original condition. Just the thing for ranch or light truck. Can be bought cheap.
LOCOMOBILE CO. OF AMERICA,
Pico st., Figueroa.
10478. Ask for Mr. O'Brien. Main 2968.

1917 MITCHELL 1917
TOURING.

We overhauled it. It's been refinished and we guarantee it.

S. F. SEAGER & CO.,
Distributors Jordan Cars.
Main 3130. 1400 S. Figueroa.

FOR SALE—STEARNS TOURING 1919 MODEL ONLY RUN FEW HUNDRED MILES, WILL SELL AT LIBERAL DISCOUNT. THIS FOR A GOOD BUY. TERMS IF DESIRED. OWNER LEAVING TOWN SAME AS NEW.
LYNN C. BUXTON,
1160 S. FIGUEROA.

ARE YOU LOOKING FOR A HIGH CLASS USED car? If so, pay us a visit. The largest, finest and best located showroom in Los Angeles.
BROWN & BUTLER,
"Home of Better Cars."
Corner Pico and Hill sts.

STUDEBAKER SIX ROADSTER—
1918 SERIES DE LUXE roadster, good tires all around; first-class mechanical condition, original paint and enamel, handy-running, powerful car. Cheap at $1075.
GEO. W. CONDON,
955 S. Broadway.

BUICK LATE 1917 TOURING, EXCELLENT CONdition, special top, good rubber and two extra tires. Terms.

524 W. PICO.

WE HAVE A NICE LINE OF SLIGHTLY USED Ford touring cars, 1917-1918 models, that have been traded in on new ones. These cars are overhauled and sold under our guarantee.
FAHY-ATTERBURY CO.,
Authorized Ford Agents.
Bdwy. 1600. 1042 S. Grand ave. 60079.

TOURIST WILL PAY CASH FOR LATE MODEL car. Address N, box 145, TIMES OFFICE.

FOR SALE—CHALMERS TOURING, 1917 MODEL 17 IN FINE CONDITION, ALL EXTRAS, NEW WIRE SPARE. SEE THIS FOR A REAL BUY, A SNAP AT $800. TERMS.
LYNN C. BUXTON,
1160 S. FIGUEROA.

1918 OLDSMOBILE 6 ROADSTER—
beautiful car. New paint, body in marooon, panels in gray, wheels natural wood, tires A-1. Here's a wonderful bargain. All dolled up.
OTIS GONDON,
955 S. Broadway.

PACKARD TWIN-SIX—1917 MODEL 2-25, 4-pass. phaeton, like new in every respect. The finest running car that can be had and our price is right. Come early.
RALPH H. JAMES,
Oakland 17 tour. Pierce-Arrow 17 tour.
Chevrolet 17 tour. Stutz 17 tour.
Maxwell 6 tour. Paige-Detroit 17.
Ford speedsters $375.
Cadillac 8 tour.
Studebaker 6 tour.

STUDEBAKER 5-PASSENGER—
in fine running condition.....$325
Cash or Terms.

USED CAR DEPT.,
Open Sunday. 1234 S. Olive st.
Phone M. 1400.

1918 SMALL SIX 5-PASSENGER BUICK TOURING CAR, JUST OVERHAULED, REPAINTED, NEW TOP, ETC.; $950. WILL TAKE LIBERTY BONDS AT PAR FOR $500 DOWN, BALANCE IN TEN MONTHLY PAYMENTS. SEE R. C. DAVIS, 1322 S. FLOWER. MAIN 9040.

1918 DODGE CAR. SUM 2000 MILES, $750. Address N, box 110, TIMES OFFICE.

1917 STUDEBAKER, 7-PASS., 4-CYL.—
New paint, new top, plate glass, new paint. Mechanically perfect. Guaranteed. Cash or terms.
GEO. W. CONDON,
955 S. Broadway.

DODGE ROADSTER, LATEST MODEL, RUN 1100 miles, almost new; terms.

524 W. PICO.

LATE MODEL CHALMERS 6 ROADSTER, THIS car has just been completely overhauled; we guarantee it; to be absolutely in A1 condition; will give best terms in city. 206 W. PICO ST.

1914 HUPMOBILE 32—

One of those dandy economical cars. In good shape in every way. Will pay you to see this car.

GEO. W. CONDON,
955 S. Broadway.

DODGE BROTHERS ROADSTER—
Bargain for price asked.
ALLEKTON MOTOR CO.,
Dodge Brothers Motor Cars,
Eleventh and Hope.

JORDAN SPORT. 1918

5-passenger car in town.

S. F. SEAGER & CO.,
Dist. Jordan Cars.
1400 S. Figueroa.

FOR SALE—SPEEDSTER, LATEST model, 6it car. A good buy; terms. 524 W. Pico.

7-PASS.

Let us show that we get in that has had good treatment. Good tires, fine plate glass all around. Ford speedsters $375. Studebaker 6-cyl. touring, $650. Chevrolet 17 tour., $550. Maxwell 6 tour., $450. Paige-Detroit 17 tour., $1250. Oakland 17 tour., $1250. Pierce-Arrow 17 tour., $1450. Cadillac 8 tour., $1450. Stutz 17 tour., $1250. Chevrolet 17 tour., $550. Buick 6 tour., $1250. Ford speedsters $375. Studebaker 6 tour., $650

Classified Liners.

HOUSES— For Sale.

FOR SALE—

OPEN FOR INSPECTION NOW.

NEW COLONIAL BUNGALOWS

WHICH ARE DIFFERENT FROM THE ORDINARY ONES.

$3500. $465. TERMS.

Finished in old ivory, mahogany and French gray. Automatic water heaters. The yards not only have the lawns in, but are planted with beautiful trees, shrubs and roses.

Tile garage, with solid cement floors and driveway, the lighting fixtures and wall paper is especially pretty. The large living room forms real bungalows.

Located in one of the most beautiful residential districts of the city; high ground, beautiful mountain view; the finest improvements, including ornamental street lights; close to car lines, stores, schools and churches. Take the Grand ave. car marked Mesa drive, get off at Mesa drive, and call at tract office, or drive to 54th st. and then west to Mesa drive, or phone us and one of our salesmen will call for you and show you the property.

HOUSE AND LOT DEPARTMENT, ANGELES MESA LAND CO., 423 S. HILL ST. 60013

THERE IS NO MORE BEAUTIFUL LOCATION IN LOS ANGELES THAN ANGELES MESA.

FOR SALE—
1 WILSHIRE'S GREATEST SACRIFICE!!
PRESENT OF $10,000 TO BUYER.
NOW $25,000—WORTH $40,000—NOW $25,000.
JUST OFF WILSHIRE BLVD.
DON'T CALL UNLESS YOU KNOW VALUES OR TAKE YOUR BANK APPRAISER. THIS PALATIAL WHITE PLASTER RESIDENCE WITH TILED ENGLISH BEAMS, FOUNDATION, RED TILE ROOF, INTERIOR FINISH GENUINE TOBASCO MAHOGANY; ALL ROOMS ARE AS SEEN IN $40,000 HOMES AND MUST BE SEEN SURELY TO BE APPRECIATED. DON'T BUY ANY WILSHIRE HOME UNTIL YOU SEE THIS WONDERFUL BARGAIN. CALL OWNER, BDY. 6562.

FOR SALE—
$5400. NEAR MANUAL ARTS. $3400.
Six-room practically new bungalow, just repainted inside and out, with large front and side porch, living room with tile mantel, bookcases, dining room has artistic buffet, den with disappearing bed, two large white enameled bedrooms and bath, kitchen with latest conveniences, hood over stove; tinted walls, window shades, lawns front and rear, 50 highly improved street in South Pasadena, 1 block from golf course. See W. C. BUCHANAN, 218 Van Nuys Bldg. Bdwy. 1332.

FOR SALE—WEST HOLLYWOOD, ONE BLOCK from car line; 5-room modern bungalow, hardwood floors; all built-in features, large porch; beautiful lot, trees and flowers; sacrifice price $4700; $500 cash, balance $40 per month. A short time; let $0n250 to also; garages for two machines; price $45,000, including furniture, at $40,000. Apply G. W. OWNER, 1741 Marine st., Ocean Park, for particulars.

FOR SALE—
ONLY $1475.
WHY PAY RENT?
Big lot 100x150; cozy 5-room bungalow, gas, electricity, sidewalks and curbs. High ground, fine view and climate, close to schools, stores and R. R. depot; car line 2½ minutes from Broadway; small first payment, balance $15 per month, interest included. See Mr. Nixon, with OWNER, P.O. 404 Metropolitan Bldg., 5th and Broadway. Phone 10545.

FOR SALE— $3750.
1700 MIDDLETON PLACE.
$500 CASH. $27.50 MONTHLY.
Strictly modern 6-room bungalow, just newly painted and decorated throughout, with fine large living and dining rooms, artistic brick mantel, bookcases, hardwood floors, white enamel bedroom and bath, built-in buffet; lot 50x150, large closets. Take University-W. 20th st. car to Western, one block north. Open for inspection. 1700 Middleton, 1013 Marsh-Strong Bldg. Main 1272.

FOR SALE— $3850.
Modern six-room bungalow in the southwest, corner in good neighborhood which we can sell at a bargain if you can get the first payments for garage, lawn, two bedrooms, breakfast-room; close to 54th car, school and stores; on large lot 50x150. Make an offer. See Mr. Hall, sole selling interest, M. D. HALL, with Lawrence B. Burck, 325 S. Hill st. 10685; Main 6661.

FOR SALE— MAKE $6000.
Big sacrifice property, must absolutely be sold, $2500 cash required, can be purchased for $1500 if handled at once. Fine and modern in every way, all building conveniences, gas, electric lights, etc. Located near corner of Compton and Florence ave. Call OWNER, 10500, south 2704.

FOR SALE— $2750.
Can you beat it for a six-room modern bungalow on car line? Newly painted inside and out, two blocks from 54th car, good neighbors, close to stores, school. Think of the price, $2750; $250 cash, balance $25 per month, no interest. See it today. Mr. D. HALL, with LAWRENCE B. BURCK CO., 325 S. Hill. 10685. Main 6661.

FOR SALE—WE ARE BUILDING SOME BEAUtiful homes on the Eagle Rock City car line, close to Occidental College. We are building to suit the purchaser and will be pleased to call for and show them to anyone interested at any time. They are 5 rooms, Colonial, all hardwood floors, built-in modern garage and drive, complete, Price $3500, $500 cash, balance easy terms. Phone owner, ELLIOTT, 1722, address 2016 Meadow.

FOR SALE—OR EXCHANGE—TWO HOUSES AND garage, on one lot, you can rent one and live in the other; 5-room cottage, strictly modern, old ivory enamel, and 3-room cottage with bath, in rear; corrugated iron building on rear of lot, a suitable for auto repair shop. Price $12,000; take $5000; I will take clear property and some cash for the equity. Owner, 372 BENTON BLVD. Phone 53870.

FOR SALE—READ THIS—
Beautiful 8-room modern 2-story home in Westmoreland Place, close to school, facing Polytechnic High School. 725 Heliotrope drive. Middle floors upstairs and oak down, den finished in early birch, furnace, fireplaces, hot water heat, in fine home worth $9000. Will sacrifice for $5500. $1500 cash, that's none money. See W. R. DUNMIRE, 2708 Maple ave.

FOR SALE—NO MONEY REQUIRED.
If you have a building lot $200 to $700 will take it as first payment on this bungalow, $2800, 5 rooms and sleeping porch, strictly modern bungalow, ivory finish, oak floors throughout, mission door, grandfather clock-built-in, large attic, cement basement. Large cement front porch and driveway. Double garage. Phone OWNER, Vermont 820.

FOR SALE—ONLY $3850, BEAUTIFUL MODERN bungalow, just being completed, 5 large, well-appointed rooms, fine bathroom, all built-in features, hardwood floors throughout, fine mantel, fireplace, fine lot, fenced in alley. Close, restricted neighborhood, close to car service. Will sell on $500 cash, balance like rent. See owner at 1 W. WESTERGARD, 1st Exchange Bank, Pasadena.

FOR SALE—ATTENTION, MR. WORKINGMAN! An Investment Opportunity seldom Offered.
Restricted tract, heart of industrial section; 7-room, modern home, $4500; a chance for your own home within walking distance of your work and close to industries. Owner upon request. Must see it. 1712 E. 21ST ST.

FOR SALE—$3000; FIRST PAYMENT ON MODERN 6-ROOM BUNGALOW, HARDWOOD FLOORS, FIREPLACE, GARAGE; 2 BLOCKS FROM CAR LINE. NOTHING IN DISTRICT AT THIS PRICE; ONLY $3200. BALANCE TERMS TO SUIT PURCHASER. OWNER GOING TO RUN 8 YEARS, 7 PER CENT. SEE OWNER, 61302.

FOR SALE—BARGAIN AT $4250.
Lovely 7-room bungalow, beautifully finished, every modern convenience, sleeping porch, etc. Let $0x250, shrubbery, fruit and flowers, lawn front and rear, 50 highly improved street in South Pasadena, 1 block from golf course. See W. C. BUCHANAN, 218 Van Nuys Bldg. Bdwy. 1332.

FOR SALE—WEST HOLLYWOOD, ONE BLOCK from car line; 5-room modern bungalow, hardwood floors; all built-in features, large porch; beautiful lot, trees and flowers; sacrifice price $4700; $500 cash, balance $40 per month. A short time; let $0n250 to also; garages for two machines; price $45,000, including furniture, at $40,000. Apply G. W. OWNER, 1741 Marine st., Ocean Park, for particulars.

FOR SALE—

Classified Liners.

PROPERTY—
For Sale.

COUNTRY PROPERTY—
For Sale.

FOR SALE—
ALMOND ORCHARDS
PLANTED BY
THE MISSION ALMOND CO.
OF PASO ROBLES, CAL.
Are now subdividing one of the oldest of ALMOND land in the county, located within two city limits of Paso ROBLES; STATE HIGHWAY runs through property; perfect soil for almonds; no alkali; no fertilization, NO IRRIGATION; no pumping expense of an orchard.
$150 PER ACRE, UP.
We will also contract to plant and care for trees, plowing, surveying for water, etc., by experienced orchardist.
We will also contract to cultivate orchards per acre per year, enabling one to make some income without changing your present occupation. A large tract for sale for future call for further information at
MISSION ALMOND ORCHARD CO.,
M. E. WEED, Sec., 721 Security Bldg., 6th and Broadway. Los Angeles.

FOR SALE—A PIONEER RANCH.
1294 ACRES.
Deep level, rich loam river bottom land; part old spreading, large pear trees; Chico; Sacramento Valley; near the river. This is a snap for any one looking for a ranch. Will take apples, peaches, grapes, alfalfa, grain or grain hay, ranch produced 30 to 40 bushels of grain per acre; 10-room house; lights by iron dairy barn; 2 wells; gasoline engine, windmills, stock barn; 140 acres in alfalfa; 40 acres double crop; 40 acres in three miles large beet sugar factory; 1 of the largest canal Northern California; 1 mile to railroad; shipping point; 2 miles to freight house; pure cold water; 1 mile from school; warm climate; plenty fish; 15 miles to Chico; 90 miles to San Francisco. Or sell 200 or 500-acre pieces; $150 per acre. No trades. No leases. Owner is old and wants to retire. Apply box 81, HILTON CITY, Glenn county, Cal.

FOR SALE—
IF YOU CONTEMPLATE BUYING A HOME
WHY NOT INVESTIGATE THIS
IT'S A SNAP.
40 acres improved; every acre can be put in 20 acres in alfalfa, 5 acres in berries, 5 in orchard, balance in barley; complete set buildings, including dwelling, chicken house, implement shed, etc.; entire place fenced. All for $6000; terms. Stockton is nearest large city; 5 miles out to handle the big crops; 5-room bungalow just price, balance long time. SUNNY HILL COLONIZATION CO., 726 Title Insurance Bldg. 353 2nd Broadway.

FOR SALE—
160 ACRES
$150 AN ACRE.
Deep rich soil, every foot good; ready to plant to alfalfa, fruit or grain; 1 mile frontage on good road; 1 mile to railroad station; 2 miles to town; 5 miles to Stockton; this land will make an ideal dairy ranch; terms, one-third cash, balance 5 years at 6 per cent; 5 miles to railroad shipping point.
DUNBAR McDONNELL,
with STOCKTON-DICKINSON-McGRATH CO.,
60195. 1015 Marsh-Strong Bldg.

FOR SALE—40 TO 200 ACRES LEVEL irrigated land, Tulare Co.; adapted to alfalfa, corn, fruit, olives, etc.; abundant water from one of the largest private pumping and cement pipe systems in Tulare Co.; terms to suit purchaser; also thousand-foreclosure sale and portion may be sold at 40 per cent, less than valuation; this is a fresh tract of land, not subject to frosts; Tulare Valley. Would consider good income city property. Address owner, 1151 Hobart blvd., Los Angeles.

FOR SALE—
ALMOND SOFTSHELL
2000 Washington Blvd.
KAS REALTY CO., 908 Security Bldg.

IN 5 ACRES, AQUEDUCT
worth $2000; ideal poultry ranch; Owner, LABEL, Wil. 2809.

OPPORTUNITY, VAN NUYS
only 2 blocks from school; OWNER, 7424 Sunset blvd.

SNAP FOR QUICK DEAL.
5 acres, Inglewood; 5-room house; IMES BRANCH OFFICE.

ATTRACTIVE FINE
room Modern 6-room bungalow, ded with fruit, poultry GARDENA REALTY CO.,

FINE ACRES, GARDENA
Best West bungalow. Will GRAD.

$6000 BEAUTIFUL
on 8-year-old fruit, 200 ft. frontage; table grapes, 6-room bungalow, modern, best; both streets paved. Owner leaves country; must sacrifice; $4000 cash, balance terms. Address owner, 1151 Hobart blvd., Los Angeles.

RANCHES—
For Sale and Exchange.

RANCH.
acres, 3 miles from Monrovia, 20 acres of both High School and Citrus Union land; 10 acres in young walnuts; 5 acres in bearing walnuts; 5 acres in oranges; good 5-room house, with water shade trees; $12,000; $2,000 cash, balance to suit. Owner will exchange for clear income property. Address owner, 1151 Hobart blvd., Los Angeles.

Valencia grove, located in exceptionally low price. 4-year-old trees and

will obtain the present $300. The price is a splendid good buy. Terms to trade.

FRESNO COUNTY.
220 acres first class level farm land, 1½ miles from Fresno; 160 acres in alfalfa; will sell all or part at an ordinary speculative price. Address owner, 1151 Hobart blvd., Los Angeles.

FOR SALE—80 ACRES INTO GOOD COR-
ner, Lincoln highway, 2 miles east of Lincoln; 25 miles from Sacramento; level; $275 per acre; $2,000 cash, balance to suit purchaser. Address owner, 1151 Hobart blvd., Los Angeles.

FOR SALE—
RICH SOIL,
ALFALFA,
GRAPES,
DAIRYING.
Improved lands same tract will be sold to actual settlers only; $40 per acre; $10 cash, balance 5 years. Apply owner, 1151 Hobart Bldg. 740 S. Broadway.

FOR SALE—20 TO 500 ACRES OF
fig grape, peach and olive land; 5 miles to railroad; some with water; $100 to $200 per acre. J. H. STRONG, 1204 Security Bldg.

REAL ESTATE—MISCELL/NOUS
For Sale.

FOR SALE—ALMOND ORCHARD, FLOURISHING BEARING; 10 acres; 4-room bungalow; fine soil; 2 miles from Los Angeles; $1500 per acre; $5000 cash, balance 6 per cent. Address owner, 1151 Hobart blvd., Los Angeles.

FOR SALE—
10 ACRES RICH LEVEL
land, 3 miles from Whittier; $1000 per acre; $500 cash, balance 6 per cent. Address owner, 1151 Hobart blvd., Los Angeles.

FOR SALE—SAN FERNANDO VALLEY
10 acres A-1 land, vegetable or orange soil; 3 miles from Van Nuys; $1000 per acre; $500 cash, balance 6 per cent. Fine protected location; fine 5-room bungalow; fine trees on the land. Price only $250 per acre. Address owner, 1151 Hobart blvd., Los Angeles.

FOR SALE—TEN-ACRE ORCHARD IN
money-maker if there ever was one; pears and Royal apricots, heavy with bearing; 5-room bungalow, north; $5000; $2000 cash, balance to suit. Look into this at once. Terms to suit for the piece, only $5000. Terms to suit. FRANK, 246 S. Broadway. Room 2543.

FOR SALE—YOU CAN MAKE $200 OR
more per month raising WINTER VEGETABLES on 5 acres of irrigated land; TABLES or IRRIGATED, PROTECTED LAND ALWAYS; also small cottage; all conditions in H. TOLLE, 712 Garland Bldg.

FOR SALE—W. WASHINGTON ST., LOS
Angeles; 2 lots, 50x150 each; $1200 per acre; adjoining corner sold per acre; some cash. FRATHER Bldg., Los Angeles.

FOR SALE—SOUTHERN PACIFIC RAIL-
lands in Coachella Valley, the garden district, in Riverside county; terms long to pay. S. F. LOS, 829 Story Bldg., Los Angeles.

FOR SALE—40 ACRES NEAR SHORT
line station; 30 acres in fruit; no water for sale or exchange; $4000. Address owner, 1151 Hobart blvd., Los Angeles.

FOR SALE—OR EXCHANGE—8-room
and apple orchard, Palmdale; $10,000. Two 5-room cottages, $1500 each. Discount for cash. GOLDEN WEST CO., Broadway 1446.

FOR SALE—CHOICE 10 ACRE
CLOSE TO LOS ANGELES.
All in high grade fruits, 4-room house, barn, chicken houses, etc. Price $12,000, clear. 607 S. HILL ST.

FOR SALE—BARGAIN PRICES ON
city, country real estate. If you don't see what you want, call on us. BACON CO., San Diego Hotel, San Diego.

FOR SALE—IMPROVED FARMS
near Glendale, 10 acres and upward; choice land. Good terms and small cash payment. This land will be sold at a bargain and on ordinary speculative basis. Apply to owner, 1151 Hobart blvd., Los Angeles.

FOR SALE—EIGHT HUNDRED ACRE
land, Hemet, San Jacinto valley; all under irrigation; suitable for subdivision or general farm land; 10, 20, 40-acre tracts; $300 per acre. Good terms. Bank bldg., Hemet, Cal., or 1151 Hobart blvd., Los Angeles.

FOR SALE — IMPROVED FARM, 10
acres, near Lincoln, 25 miles from Sacramento land; good soil; will be sold at a bargain at an ordinary speculative price. Address owner, 1151 Hobart blvd., Los Angeles.

FOR SALE—10 ACRES RICH FULL-BEARING
grade pickling olives; terms; $2000; mortgage $2500; sale $10,000; equity, $5500; take high-grade equity. 2912 E. Main. 24690

FOR SALE—RANCHES, HOMES AND
Mt. WILSON BROS., Santa Cruz.

FOR SALE—SONOMA COUNTY—Poultry
and general improved ranches and homes. H. C. STONER, 1227 N. Vermont ave.

FOR SALE—IMPROVED AND UNIM-
proved walnut land; 10 acres and upward; terms; $100 per acre and upward. H. W. STALEY, Fine Arts Bldg., Los Angeles.

FOR SALE—BEAUTIFULLY IM-
proved 5-acre tracts, 2½ and 5 miles close to foothills, 2 miles to Glendora; now under cultivation, equipped with water; $400 to $450 per acre, easy terms. CITIZENS' NAT. BANK BLDG. 6th and Spring.

FOR SALE—200 ACRES, ORANGE
cows, 8 horses, 100 goats, 100 hogs, 2 wells, 100 miner's inches water; Two 5-room houses, 1 new; $250 cash, balance 6 per cent; $65,000, part cash. GREEN, 2500 E. Anaheim, or see owner.

San Jacinto Valley.

FOR SALE—20 ACRES SAN JACINTO
land, best soil, domestic water piped to house and barn, garage; $4750; half cash. SMITH, 1082 Bank Bldg., Los Angeles.

FOR EXCHANGE—SAN JACINTO CITY
lots, 50 by 150, on corner, 2 blocks from high school; will exchange for automobile. Address owner, 1151 Hobart blvd., Los Angeles.

San Joaquin Valley.

FOR SALE—GREAT BARGAIN, FOR
quick sale, adjoining town of Fresno; 80 acres, all in alfalfa; new house, barn, garage and fig land in bearing; 20 acres of grapes; puts the color in the grapes; this is a snap; price and produces the grapes; this is a snap; price and produces the grapes; this is a snap; price and produces

WHAT'S DOING TODAY.

Victory Loan meeting at the ship, Pershing Square; task meeting at Griffin avenue and Norris Broadway.

Former residents of West Virginia meet at 8 p.m. in Snead Hall, 934 West Sixth street.

Prince Bean holds last revival meeting tonight at Prager Park.

Commercial Board of Los Angeles holds luncheon-meeting at noon at Hotel Clark; speakers, Harry Williams and Marshall Stimson.

Manual Arts High school gives its opening performance of "The Miracle" this afternoon.

Battleship Oregon open to the public today at the Fifth street wharf, Los Angeles Harbor.

Camera Club holds monthly dinner and entertainment tonight at 1044 South Hope street.

City Club luncheon at 12:15 p.m. in the Investment Building, Fifth and Broadway; speaker, Prof. Howard M. Briggs.

AMUSEMENTS.

Orpheum—Vaudeville.
Hippodrome—Vaudeville.
Garrick—"Out of the Fog."
Hippodrome—Vaudeville.
Alhambra—"Fifteen Days of a Big City."
Ray's Garden—"The Virginian."
Burbank—"Daddy Long Legs."
Quinn's Rialto—"Speedy Meade."
Victory—"A Perfect 36."
Washington Park—Baseball.
Burbank—"Ponies and Peaches."
Kinema—"For Better, For Worse."
Symphony—"The Echo of Youth."
Palace—"A Midnight Romance."
Grauman's—"Eyes of the Soul."
Chutes, Broadway—"Oh, You Women."
Clune's Auditorium—"Oh, Boy."
California—"The Test of Honor."
Tally's—"Romance and Arabella."
Superba—"The Exquisite Thief."
De Luxe—"Venus in the East."

THE CITY AND ENVIRONS.

To Initiate Class.

A class of fifty will be initiated at a meeting of Clara Barton Tent, Daughters of Veterans, in Eagle Hall, 320 South Main street, Friday evening.

Illinois Folk to Meet.

Members of the Illinois State Society will meet at the California Temple of Arts, 932 South Grand avenue, tomorrow evening. There will be a literary and musical programme.

West Virginia Reunion.

Former residents of West Virginia will meet at 8 p.m. today in Snead Hall, Bartel apartments, 934 West Sixth street, for a social reunion and to greet old-time friends.

Prince's Last Meeting.

"The Ethopians and their Flag" will be the subject discussed by Prince Umfrasna Kaba Rega at his revival meeting at Praeger's Park tonight. The meeting will be the last he will hold at the tent there, although he will address some church and civic organizations before leaving Los Angeles.

At Congregational Church.

The women of the First Congregational Church will hold an all-day meeting tomorrow in the parish house of the church on Hope street. Harry A. Williams will speak at 1:30 p.m., on his experiences in France while he was correspondent of The Times. A general invitation is extended to the public.

Discuss Beach Hotel.

The Santa Monica Beach Association will meet tomorrow at 12:30 p.m. at a luncheon at the City Club to discuss plans in connection with the building of a proposed $2,000,000 hotel at Santa Monica. Myron Hunt, local architect, who has been commissioned to prepare the designs, will submit his drawings.

Farm Adviser to Speak.

Dr. J. Eliot Coit, county farm adviser, will be the principal speaker at the Chamber of Commerce tomorrow afternoon, when there will be held a discussion of the "June Drop of Naval Oranges, Its Causes and Control." The meeting will be under the auspices of the Los Angeles City Center of the County Farm Bureau.

Will Address City Club.

A special meeting of the City Club will occur today at a noon luncheon. The speakers will be Dr. A. E. Briggs, president of Straight College, of New Orlands, an institution for colored people, whose subject will be "Negro Education in the New South;" and Will H. Fischer, executive secretary of the California Taxpayers' Association, who will speak on "The 1919 Legislature from a Taxpayers' Standpoint."

Commercial Board Luncheon.

The regular luncheon meeting of the Commercial Board of Los Angeles will be held at Hotel Clark today noon. Harry Williams, war correspondent of the Los Angeles Times in France and Belgium during the war, will be the principal speaker. His talk will cover incidents of the war. Marshall Stimson, former chairman of the four-minute men, will also speak on the Victory Loan. M. A. Leach will be chairman of the day. Nomination of officers and directors to be voted on at the annual meeting, May 21, will be made at this luncheon.

At City Club Meeting.

President Howard M. Briggs of Straight College, New Orleans, will speak at the City Club luncheon today at the new clubhouse in the Los Angeles Investment Building on "The New South and Negro Education," and Will H. Fischer will discuss the 1919 Legislature from the taxpayers' standpoint. Paul U. Kellogg, editor of The Survey will speak at next Saturday's luncheon. The Woman's City Club will hereafter hold weekly luncheons at noon Mondays at the Men's City Club's second-floor dining-rooms.

NO SUMMER SCHOOL.

[LOCAL CORRESPONDENCE.]

VENICE, May 6.—As the result of action taken by the Board of Trustees of the Venice Union Polytechnic High School, there will be no summer school this year to prick the conscience of the lad who spends his vacation in the ocean.

The trustees believe that the long epidemic of influenza demands a longer period of play time and rest for school children during the summer season and that a greater degree of efficiency will be gained next year if class routine is temporarily discontinued.

SEAL BEACH.

The favorite seaside resort. See the home life of 100 seals. 45 minutes from Los Angeles.—[Advertisement.

Lemon Juice For Freckles

Girls! Make beauty lotion at home for a few cents. Try it!

Squeeze the juice of two lemons into a bottle containing three ounces of orchard white, shake well, and you have a quarter pint of the best freckle and tan lotion, and complexion beautifier, at very, very small cost.

Your grocer has the lemons and any drug store or toilet counter will supply three ounces of orchard white for a few cents. Massage this sweetly fragrant lotion into the face, neck, arms and hands each day and see how freckles and blemishes disappear and how clear, soft and rosy-white the skin becomes. Yes! It is harmless and never irritates.

BUSINESS BREVITIES.

[Advertising.]

Facial exercises! Does not that sound interesting?—and it accounts for the wonderful results Anna M. Bergeron gets with her facial treatments. You are given a few scientific facial and neck muscle exercises that work wonders for set mouth, drooped jaws, flabby neck and the loose muscles about the head. We all know what physical culture can do for the body; the same results can be had for the face by just knowing how. Mrs. Bergeron manufactures "Key to Beauty" Toilet Preparations, for sale at H. Jevne's or her office, top floor Haas Bldg., corner 7th and Broadway.

Suits for chauffeurs. We've just received a lot of new suits, latest New York model. They're "real class." Drop into our uniform department, second floor of our big Spring-street store, look them over—you'll surely like them. Price $40. Sizes 35 to 42. Special sizes for small, short men. Harris & Frank, 437 S. Spring, just north of Fifth.

The Times Branch Office, No. 619 South Spring street. Advertisements and subscriptions taken. Telephone Pico 700, 10381.

Security Savings Bank stock. Want to buy twenty shares, any part. Dickinson, 524 Title Insurance Bldg.

"The Exclusive Specialty House for Feminine Apparel"
Garments of Style, Quality, Popular Prices

Myer Siegel & Co.

443-445-447 Broadway

Silk Petticoats

Priced from $6.00 to $18.00

are fashioned of crepe de chines, satins and wash silks in straight, narrow lines—especially designed for wear with the new transparent frocks. Trims include embroiderings and scallops. In pink, white and all wanted colors. All sizes.

Garments of Style, Quality, Popular Prices
"The Exclusive Specialty House for Feminine Apparel"

716 S. Broadway.

Ladies' Silk Shirts.

A "Spier" silk shirt for ladies is NOT a shirt waist. They are different, and have an unobtrusive superiority in style, and the unmistakable stamp of refinement.

Priced $7.75 to $12.00

Millinery, Blouses, Accessories

Spier

716 South Broadway.

What have you in the way of

FURNITURE

that you wish to trade for NEW? See our Exchange Department.

FOLEY'S

648 So. Main St. Phone 13615.

Old 49 Ginger Ale

JEVNE'S

BDY 4900 10651

DRS. SHORES & SHORES

Catarrh, Deafness, Asthma, Rheumatism, Eczema, Epilepsy, Goitre and other Chronic Diseases of Nerves, Blood, Skin, Heart, Lungs, Stomach, Bowels, Bladder, Kidneys and Liver a specialty for 23 Years. Consultation Free. 603-4-5 Lissner Bldg., 524 S. Spring St., Los Angeles; Hours: 9 to 5; Evenings, 7 to 8; Sundays 10 to 12.

Cancer Can Be Cured

Hundreds of our cured patients verify this fact. Physician in attendance. The WM. J. BRIDGE CANCER CURE. Main 1947. Rooms 302-03 Majestic Theater Building, 845 South Broadway.

Buy Victory Bonds

How's your 17th Vertebra? Does your waist-seam suit fit you correctly in the back, Mr. Livebird?

Every man appreciates the exceptionally stylish drape of Brauer Clothes; the reason is these suits are tailored by EXPERTS. Why not have your next suit made HERE?

Suits $30 to $65

At Brauer Bros.
"Tailors to Men Who Know"
ONE STORE ONLY
345-347 S. SPRING ST.

D. BONOFF
FURRIER
LATEST FUR FASHIONS.
New Location
819 S. BROADWAY Phone 13613

WHY? WAIT? VICTORY LOAN BONDS

An Office That Knows
LAUGHLIN-GOSS Rental Service
SECOND FLOOR HOMER LAUGHLIN BLDG.

—TEETH $5.00—

Best Set $7

My Extremely Low Prices:

Best Set of Teeth $7.00
Crowns (22 karat) $4.00
Bridge Work (22 karat) $4.00
Porcelain Crowns $4.00
Gold Fillings (Best) ..... $1.00 up
Gold Inlays (Best) ..... $1.00 up
Synthetic Porcelain Fillings ..... 50c up
Silver Fillings (Best) ..... 50c up
Cement Fillings (Best) ..... 50c up
Teeth treated ..... 50c up
Nerve Removed (Painless) $1.00
Teeth Extracted (Painless) $1.00
No charge for Painless Extracting and Cleaning, when other work is contracted for.
X-RAY DIAGNOSIS

Old Gold is valuable. I pay cash or allow you full value on Dental Work.
LIBERTY BONDS ACCEPTED
NOT A DENTAL PARLOR—A private, high-class, up-to-date dental shop, with sterilized instruments and professional operators whom you will not be ashamed to recommend to your friends.
EXAMINATION FREE. Hours 8:30 to 5:00.
DR. FAIRFIELD
320 to 325 Pantages Theater Bldg.
Phone 61320

AUCTION
Valuation $25,000.
GROCERY TABLE LUXURIES

COMPLETE SET OF
Groceries, Butchers' and Bakers' Fixtures,
Including one ice manufacturing plant.
And three Auto Delivery Cars.

S. W. KOHN, the Reliable Auctioneer, will sell MONDAY, MAY 12, 10 A.M.
Full particulars next Sunday's Times.
Member of Los Angeles Auctioneers' Association

AUCTION
Ranch Equipment

Also the ELEGANT FURNITURE of the home (12 rooms) being the Ranch of DR. H. M. HALL, formerly known as
Kameoka Ranch, near El Monte, Cal.
Three miles south of Arcadia, Two Miles N.W. of El Monte on Lower Azusa Road.
½ Mile East of Arden Dairy
Saturday, May 10th, 9:30 a.m.
See last Sunday's Times for description of big sale.

AUCTION

E. SEVENTH ST., Downtown Business Property at Auction,
THURSDAY, MAY 8, 2 P.M., 766 EAST SEVENTH STREET.
Consisting of lot 25x112 to paved 12-foot alley, with 4-room house. Terms of sale ⅓ cash, balance satisfactory terms. Owner has given us positive instructions to sell this property.

STROUSE & HULL, Auctioneers.
325 Story Building. 61705.
Members Los Angeles Auctioneers' Association.

AUCTION LUXURIOUS TODAY 9:30 A.M.

"A Sale of Distinctividuality"

AT 3945 INGRAHAM ST.

BETWEEN WILSHIRE BLVD. AND 7TH STS., 1½ BLOCKS W. OF WESTERN

RESIDENCE, FURNITURE, AUTOMOBILE

FURNITURE AND FURNISHINGS REPRESENT A COST OF OVER $6000.00

The Furniture in this magnificent home consists of elegant overstuffed rockers, genuine leather duofold davenport, massive library table, William and Mary Jacobean dining set; chairs with cane backs and leather seats; many pieces of Redcraft; Oriental Cadistan and antique Kurdistan rugs; Navajo, Wilton and Axminster rugs colors prevailing in old rose and blue; elegant piano lamp, gilt standard with beautiful cerise shade.

Magnificent 11-piece Circassian walnut bedroom suite, cost $750.

Elegant 8-piece solid mahogany bedroom suite, cost $600. Exquisite 7-piece old ivory bedroom suite cost $375. Five-piece birdseye maple bedroom suite.

Two magnificent 4-inch post brass beds cost $110 each. Every bed equipped with Clipper edge box spring and hair or silk floss mattress.

GORGEOUS ALCOVE MIRROR, antique design, massive French plate glass, 66x72-inch, hand-carved frame, gilded in 14-carat gold leaf, an exact reproduction of the original Santone mirror, cost $600.

A valuable collection of Brazilian Butterflies, two specimens valued as high as $500 each.

A fine assortment of bed and table linen. Several rare pieces of bric-a-brac, pictures, etc.

Electric Vacuum Cleaner and Attachments; Peninsular white enamel side-oven gas range; a good assortment of kitchenware and many other items too numerous to mention.

THIS BEAUTIFUL RESIDENCE WILL BE SOLD PROMPTLY AT 12:45 P.M.

This attractive and well-built residence is the home of Mr. W. M. Jenkins, who is leaving Los Angeles shortly for the Orient. The lot is 60x150, wth beautiful lawn and shrubbery.

It contains nine rooms, five on the lower floor and four upstairs; hardwood floors throughout; walls papered in imported paper. Large front porch runs across entire front of house; furnace, hot water heater, spacious garage and all features to be found in a modernly constructed home.

Property will be sold to the highest bidder subject to a mortgage of $3000.

"BUICK FOUR"

Five-passenger, late model Touring Car, with pantasote top; French plate glass side and rear vision windows; extra tire, etc. This car is mechanically perfect, has only been run a few thousand miles, looks and runs as well as the day it left the factory.

AUTOMOBILE WILL BE SOLD PROMPTLY AT 1 P. M.

On account of the magnitude of this sale it will last ALL DAY. Luncheon will be served to our patrons and guests at Noon.

HART & BALL

"Los Angeles' Progressive Auctioneers." 61534.
Member L. A. Auctioneers' Ass'n.

AUCTION TODAY

9:30 A. M.
2303 South Grand Ave.
FURNITURE, PIANOS

Furniture of Potter Park and Park View apartments and furnishings of several private homes to be sold in one

BIG AUCTION SALE

Fitzgerald mahogany case upright grand piano; mahogany 3-piece parlor set; inlaid mahogany 5-piece parlor set, 2 genuine Morocco leather tufted couches, 1 reed davenport couch, 2 fumed oak library tables, fumed oak loose leather seat rockers, Sleepy Hollow rocker.

Eilers Mahogany Case Piano

Genuine mahogany 48-inch top 8-foot extension dining table and 8 leather seat chairs to match; 2 fumed oak dining sets, mahogany bookcase, golden oak hall tree, mahogany music cabinets, electric lamps, electroliers, statues, dishes.

Emerson Upright Grand Piano;

Four continuous post brass beds, steel springs, Seeley and good cotton mattresses, birdseye maple and mahogany dressers, chiffoniers, dressing tables, chairs and rockers; lot of good ranges, ice boxes, carpenters' tools; 25 Axminster and Brussels rugs. On account of the amount of goods offered sale will begin at 9:30 sharp.

H. B. NASH, Auctioneer.
Member L. A. Auctioneers' Association.

AUCTION
Today, May 7, 10 a.m.
788 E. 37th Street, in rear.

Complete furniture and furnishings of a 5-room house, consisting of fumed oak furniture, high oven gas range, twin beds, complete dishes, cooking utensils and many other articles.

Note: These goods were bought new 3 months ago and are in perfect condition.

H. G. Rohlwing, owner.
Elba G. Bair, Expert Auctr. Phone 20570.
Member Los Angeles Auctioneers' Assn.

HART and BALL
Los Angeles' Progressive
AUCTIONEERS
Real Estate, Livestock, Merchandise, Furniture and Household Goods.
We buy for SPOT CASH, or sell on COMMISSION.
1026 SO. FIGUEROA ST.
Phone 61584.

AUCTION
The Reliable Auction House,
Trade Mark Registered.
S. W. KOHN, Auctioneer.
We buy for spot cash any merchandise, furniture or fixtures. Sales conducted everywhere. Notice: Before you sell, call on me. 1467 S. Main st. Phone Main 2455. Residence 28938.
Member L. A. Auctioneers' Ass'n.

H. B. Nash, Auctioneer.
We buy stocks of furniture; hotels or rooming-houses, for spot cash. Mortgages or debts assumed and paid or sell on commission.
Phone South 2189.

THOS. B. CLARK
General Auctioneer and Importer of Antique Furniture,
MOVED TO
911-913 South Hill St.
61907. Main 1361.

AUCTION
RHOADES & RHOADES
Expert Live Stock Auctioneers
Ben A. Rhoades and Harold B. Rhoades.
Sales conducted in all parts of California and adjoining States.
OFFICE:
1361-3-5 South Main Street, Los Angeles.
Phones: Pico 274—25679.

AUCTION
SEE C. H. O'CONNOR,
1118 S. Olive St.
General Auctioneer and Appraiser.
Sales conducted anywhere
Phone 64137.

W. DWIGHT HAMMOND
General Auctioneer 1053-55 So. Main St., near 11th. Oldest and largest auction house in the Southwest. Expert in every branch of auction work. Watch my ads. and attend the big sales. Cash advanced on consignments. For all information call up 63545. Member L. A. Auctioneers' Assn.

THE WEATHER.
[Official Report.]

LOCAL OFFICE, U. S. WEATHER BUREAU, Los Angeles, May 6.—[Reported by Fred A. Carpenter, Meteorologist.] At 5 o'clock a.m. the barometer registered 29.94; at 5 p.m., 29.95. Thermometer for the corresponding hours showed 52 deg. and 62 deg. Relative humidity, 5 a.m., 91 per cent.; 5 p.m., 48 per cent. Wind, 5 a.m., northwest, velocity 4 miles; 5 p.m., southwest, velocity 10 miles. Highest temperature, 64 deg.; lowest, 50 deg. Rainfall for season, 6.41 inches; last season, 15.43 inches. Barometer reduced to sea level.

WEATHER CONDITIONS.—The barometer is steadily rising over the United States, the centers of the fields of high pressure being located over Montana and New York. Moderate rain is reported from South Dakota, Florida and the District of Columbia. Elsewhere the precipitation was light and scattering. Overcast skies continue in Southern California, the fog being 2000 feet thick this morning. These conditions will prevail at interior valleys Wednesday morning in Los Angeles and Ventura counties, otherwise the ensuing thirty-six hours will be fair.

ORCHARD REPORTS.—Minimum and maximum temperatures from the orchards reported yesterday to the Los Angeles office of the U. S. Weather Bureau, were as follows:

Stations	Max.	Min.
Pasadena	69	42
Pomona	69	42
Redlands	68	44
Riverside	71	44
Santa Barbara	66	44
San Bernardino	69	43
Santa Ana	68	44

LOCAL FORECAST.

For Los Angeles and vicinity: Fair Wednesday, except cloudy or foggy near coast in morning.

STATE FORECAST.

SAN FRANCISCO May 6.—Weather forecast: San Francisco, Oakland and vicinity: Wednesday fair, except cloudy or foggy in the morning; gentle westerly winds.

Southern California: Wednesday fair, except cloudy or foggy near the coast in the morning; light westerly winds.

Sacramento Valley: Wednesday fair; light southerly winds.

Santa Clara and San Joaquin valleys: Wednesday fair; light northwesterly winds.

ARIZONA FORECAST.

WASHINGTON, May 6.—Forecast for Arizona: Generally fair Wednesday and Thursday; no decided change in temperature.

TEMPERATURES

	Max.	Min.		Max.	Min.
Abilene	84	56	North Head	56	46
Boise	84	50	Oklahoma	84	60
Boston	64	50	Omaha	68	54
Buffalo	64	50	Phoenix	90	58
Chicago	72	42	Pittsburgh	78	48
Denver	76	46	Portland	62	44
Des Moines	70	52	Rapid City	74	44
Dodge City	88	56	Red Bluff	78	38
Eureka	58	48	Roseburg	76	34
Flagstaff	68	30	Roswell	78	54
Fresno	90	54	St. Louis	80	52
Galveston	82	70	St. Paul	70	50
Havre	52	34	Sacramento	84	50
Helena	74	44	Salt Lake City	76	52
Hilo	84	62	San Diego	64	54
Independence	82	52	San Francisco	60	48
Kamloops	74	40	St. Louis Obispo	64	46
Kansas City	82	58	Seattle	58	46
Knoxville	80	60	Spokane	66	38
Los Angeles	74	54	Tacoma	58	42
Memphis	78	66	Tonopah	74	42
Modena	68	32	Tucson	84	54
Mt. Wilson	66	52	Washington	68	52
Needles	94	68	Winnemucca	70	30
New Orleans	86	66	Winnipeg	66	44
New York	70	52	Yuma	100	58

TIDE TABLE.

		Low	High	Low	High
Wednesday,	May 7..	3:57	10:19	5:00	11:17
		4.2	3.3	4.6	1.1
Thursday,	May 8..	4:34	11:11	5:45	....
		4.1	0.5	4.9	

NOTE.—Tides are shown in the order of their occurrence. The first line shows the time, and the second line the height in feet. On some days there are but three tides, the fourth occurring on the following day, reversing the order of high and low tides.

COLORADO RIVER.

YUMA (Ariz.) May 6.—[Exclusive Dispatch from the U. S. Reclamation Service.] Gauge height Colorado River, 21.3 feet.

I.W.W. COMPLAIN OF SEARCHING LUGGAGE.

[BY A. P. NIGHT WIRE.]

CHICAGO, May 6.—Several delegates to the I.W.W. convention in session here today reported that they were aroused at 5 o'clock this morning by persons who insisted on looking through their luggage. Chief of Police Garrity and Stephen J. Barry, head of the local bureau of the Department of Justice, both denied that there had been any such raids.

Chief Garrity said that he expected to make several arrests before the convention adjourns, but he did not say who the persons were nor of what they were accused.

CZERNIN WRITES BOOK.

VIENNA, Monday, May 5.—Count [BY CABLE AND ASSOCIATED PRESS.] Czernin, the former Austro-Hungarian Foreign Minister, is writing a book in which he publishes many personal letters by the former German Emperor and the former Austrian Emperor. He also relates much secret history, part of which concerns the United States.

Services to Heirs

This Bank offers a dependable, efficient service as Administrator of Estates and Executor of Wills.

TRUST DEPARTMENT
Mezzanine Floor

Guaranty Trust & Savings Bank
ESTABLISHED 1890
SAVINGS, TRUST, COMMERCIAL
SPRING & SEVENTH STS.

½ YOU SAVE HALF FOR ½ BEST FUNERALS

Trust Labeled

Remember that the undertaker in your neighborhood is Trust controlled and charges double fair prices. Godeau-Martinoni alone can save you half.

No extra charge for funerals in any part of Los Angeles county.

Godeau Funeral Service has branches in San Francisco, Oakland, Stockton.

Godeau-Martinoni
827 South Figueroa Street
TELEPHONE:
Bdy. 2731; Home 53427
Shipments to All Parts of the World.

Reed Bros & Albin
Complete Funeral as low as $75. Lady Attendant.
1142 So. Flower Street.
Phone 12110.
Undertakers

VITAL RECORD

MARRIAGE LICENSES.

The following marriage licenses were issued today. Names and ages given.

AYALA—CAMPA. Manuel Ayala, 28, Los Angeles; Maria Campa, 24, Los Angeles.

BOCKERSLEY—MARLOW. Forest Bockersley, 21, Los Angeles; Ina M. Marlow, 18, Los Angeles.

HARVEY—FAIRCHILD. Preston Harvey, 21, Los Angeles; Gladys Fairchild, 20, Los Angeles.

KURILLA—MILLER. Frank Kurilla, 21, Los Angeles; Mildred Miller, 20, Los Angeles.

LIM—NULL. Fabiano Lim, 24, Los Angeles; Nella Null, 20, Los Angeles.

LOVE—SANCHEZ. Jose Love, 21, Los Angeles; Chas. Sanchez, 22, Los Angeles.

MONCHTON—LINN. Charles Monchton, 28, Los Angeles; Ruth Linn, 19, Los Angeles.

PEARSON—CLARK. William Pearson, 28, Los Angeles; Clark, 28, Los Angeles.

ROEDERER—CREE. Robert Roederer, 23, Los Angeles; Cree, 23, Los Angeles.

RUNQUIST—SOUDER. John Runquist, 21, Los Angeles; Souder, 20, Los Angeles.

THOMPSON—HAYES. Lyle Thompson, 22, Los Angeles; Hayes, 17, Los Angeles.

WEBBER—CLARK. Norman S. Webber, 21, Los Angeles; M. Clark, 20, Los Angeles.

BIRTHS.

Names, sex, place and date of birth:

BEATON, Mr. and Mrs. John, Boyle Heights, April 29.

BENJAMIN, Mr. and Mrs. George, Boyle Heights, May 2.

BENSON, Mr. and Mrs. Arthur L., Methodist Hospital, April 30.

CHRISTIE, Mr. and Mrs. John, 1217 Third street, May 2.

DEMING, Mr. and Mrs. Homer, Methodist Hospital, May 4.

EVANS, Mr. and Mrs. Elmer, Methodist Hospital, May 2.

HOGAN, Mr. and Mrs. Walter, Rondo-gates Harbor, May 4.

HOLDEN, Mr. and Mrs. James, Methodist Hospital, May 3.

KLINGWELL, Mr. and Mrs. Ralph, 1351 Eastern street, May 2.

MURRAY, Mr. and Mrs. Ernest, 1317 Thirty-seventh street, May 1.

PATTERSON, Mr. and Mrs. Wilson, Methodist Hospital, May 4.

RICHARDS, Mr. and Mrs. Wilbur, Methodist Hospital, May 2.

RUIZ, Mr. and Mrs. Daniel, Methodist Hospital, May 4.

SMALL, Mr. and Mrs. Wilbur, 1351 Eleventh street, May 3.

SMITH, Mr. and Mrs. David, Methodist Hospital, May 3.

SWEATT, Mr. and Mrs. Curtis, 1351 South Park avenue, May 2.

VAN VOORHIS, Mr. and Mrs. Lee, Methodist Hospital, May 4.

WHITT, Mr. and Mrs. Ernest, 1351 Eleventh street, May 2.

WILSON, Mr. and Mrs. Ralph, Methodist Hospital, May 4.

DIVORCE SUITS FILED.

ANDRADE, Lucille against Cecil A. Andrade, desertion.

BRANDENBURG, Cerrie against Ernest Brandenburg, cruelty.

KEACH, Mabelle R. against Harry E. Keach, desertion.

LEARY, Mary A. against Thomas Leary, desertion.

NICHOLS, Susan against Harry S. Nichols, desertion.

RAY, Agnes S. against Jesse C. Ray, desertion.

SHOW, Lena against Wm. Show, desertion.

SLAUGHTER, Chester R. against Ina Slaughter, desertion.

TRUETT, Ella P. against Ira Truett, desertion.

WETTLER, Mabel against Wm. Wettler, desertion.

DIVORCE DECREE GRANTED.

RADEMACKER, Ramah from Fred Rademacker, desertion.

OFFICIAL DEATH LIST.

Names and places of death:

CONANT, Mary, Los Angeles.
GRAY, J. Harry, Los Angeles.
JENKINS, William, Los Angeles.
JONES, Mary, Los Angeles.
MARTICH, Tom, Los Angeles.
NEWMAN, Rose, Los Angeles.
PETERSON, William, Los Angeles.
RATJENS, Jos., Los Angeles.
REYNOLDS, Hector, Los Angeles.
STEELE, David, Los Angeles.

DEATHS.

With Funeral Announcements.

BACH, May 6, 1919, Jacob Bach, beloved husband of Mary Bach, aged 67 years. Funeral services will be held at the residence of J. B. Faris & Co., corner Pico and Hoover streets, Wednesday, May 7, at 2 p.m. Interment Evergreen Cemetery.

BARNHALOW, In this city, May 5, 1919, Barnhalow, aged 39 years, beloved husband of Estelle L. Barnhalow. Funeral services will be held at the chapel of Booth & Boring, Pico and Hoover streets, Tuesday, May 7, at 2 p.m. Interment Evergreen Cemetery.

BAUER, At 1411 South Hoover street, May 5, 1919, Charles Bauer, beloved son of Mrs. B. C. Bauer and the late Mr. Bauer, aged 21 years. Funeral services will be held at the Lutheran Church, Ninth and Kenmore streets, Thursday, May 8, at 10 a.m. Interment Evergreen Cemetery. Troy H. Overholtzer in charge.

BAUM, At his residence, 1750 North Hollywood, May 6, 1919, Jacob Baum, aged 67 years. Funeral services at the residence at 2 p.m. Friday, May 9. Interment Hollywood Cemetery. Notice of funeral hereafter.

BERKMAN, At 6715 Yucca street, May 6, 1919, Charles H. Berkman, aged 61 years. Remains at parlors of Pierce Bros., 1734 Richland avenue. Funeral notice hereafter.

BROWN, At his home, 2 miles south of Jewel City, Cal., May 5, 1919, Thomas Brown, aged 57 years. Funeral Thursday, May 8, at 2 p.m. from the residence. Interment at Forest Lawn Cemetery.

BURNS, The funeral of Andrew Burns will be held Wednesday at 2 p.m. from the Brothers' chapel, 1345 South Flower street.

CLIFFORD, May 6, 1919, Albert Clifford, aged 62 years, beloved husband of Ida Clifford, and father of Mrs. Ida City and Hermon Clifford, of Wales Army in France. Funeral services will be held at 2 p.m. Thursday, May 8, at the funeral parlors of Pierce Bros., 1335 South Flower street.

COCKE, At 1351 Eleventh street, May 6, 1919, Sarah J. Cocke, beloved wife of Wm. Cocke. Funeral services will be held Thursday, May 8, at 2 p.m. at Parks & Co., directors.

GARGATTA, At 950 Summit avenue, Gatta, aged 2 years, loving mother of Rose and Mrs. Lena Cox. Funeral Thursday, 8:30 a.m. from the chapel of Quigley & Quigley, Plaza Church. Interment Calvary.

GRAY, At his late residence, 1351 Eleventh street, May 5, 1919, Ernest J. Harris Gray, aged 37 years, beloved husband of Emily Gray. Funeral Wednesday, May 7, at 2 p.m. from the parlors of Day & Boyle, 1334 Venice avenue.

KUHLER, Nelson A. Kuhler, aged 39 years, beloved husband of Mrs. Estella Kuhler, and father of Mrs. Interred, Pittsburgh, Pa.

LOPEZ, At Venice, Mrs. Josefa Lopez, beloved wife of Jesus Lopez. Funeral today at 10 a.m. from the parlors of O. A. Klokke & Co.

MEADE, At 6426 Hollywood boulevard, May 6, 1919, Mrs. Celeste E. Meade, aged 58 years, beloved wife of W. H. Meade, and mother of Mrs. Ethel Woodward. Funeral services will be held at 2 p.m. (to-day) at the chapel of W. M. Rose & Son Co., 1239 South Hope street.

MERKLEJOHN, In this city, May 5, 1919, Merkle, aged 71 years, beloved husband of Mary E. Merklejohn, and father of Mrs. Bertha Moore, Mrs. J. F. and J. A. Merklejohn, all of Los Angeles. Remains at parlors of H. F. Byram & Son Co., 1239 South Hope street.

MORTON, In Ocean Park, May 5, 1919, Mary Morton, aged 74 years, a native of Ireland, and a resident of Los Angeles for 30 years, beloved mother of Mrs. Mary Powell, Mrs. Agnes Gregor, Mrs. Josephine Gregor, Los Angeles, and Mrs. Catherine Gregor, Denver, Colo., and Detroit, Mich.

IN MEMORIAM.

ALBERT C. GILES.
May Seventh, Nineteen Hundred and Eighteen.

LODGE NOTICES.

RECEPTION FOR THE POTENTATE.

Southern California Lodge No. 194, F. & A. M., will hold a special meeting at the Masonic Temple, Fifth and Hill streets, this (Wednesday) evening, at 7:30 o'clock, at which time the Potentate will be present and will be received by the Lodge. All members are requested to attend. Member visiting brethren welcome. Refreshments.

W. W. SEAMAN, Secretary.

E. E. Overholtzer
E. CLAIR OVERHOLTZER
Main 6062—Pico at Grand

Ivy H. Overholtzer
Hill street at Ninth

Moses & Mann
1245 South Figueroa

Central Avenue Undertaking Parlors

Alvarez & Blue—Florists

Garrett & Cooper

Utter & Fogus

W. H. Stich

Darling's Shop
FLORAL DESIGNS
Artistic work.
Sixth st. bet. Silver. and Burlington

MEXICO HOLDS SCHOONER.

WASHINGTON, May 6.—The State Department has been informed from Vera Cruz that the federal court in that city has ordered the schooner Cape Horn, a Norwegian vessel owned in Guaymas, to be turned over to the owners of the vessel's cargo of tomatoes. The vessel was seized in charge of fishing in Mexican territorial waters and the case is now being investigated.

THE GUMPS—ANOTHER DISH OF MOUNTAIN CANARY.

The Los Angeles Times

VOL. XXXVIII. WEDNESDAY MORNING, MAY 7, 1919.—PART II: 8 PAGES. POPULATION { By the Federal Census—(1910—319,198. By the City Directory—(1918)—597,307.

ANGELENO IS ON SHIPPING BOARD

Henry M. Robinson Named to Succeed C. R. Page.

Has Long been Active in War Work at Capital.

Importance to this City is Seen in Appointment.

The appointment of Henry M. Robinson, prominent Los Angeles and Pasadena business man and attorney, as a member of the United States Shipping Board, to succeed Charles R. Page of San Francisco, who recently resigned, was announced yesterday at the White House in Washington. Mr. Robinson will enter immediately upon his duties with which he is thoroughly familiar, having acted as assistant to Chairman Hurley of the board and accompanied Mr. Hurley on a trip to Europe in January.

The naming of Mr. Robinson as a member of the Shipping Board from Los Angeles practically gives two men on that body, as D. M. Rey-nolds of this city has for some time been associated with the board in a semi-official capacity, and, during Mr. Robinson's absence in Europe, had charge of the latter's work at Washington.

Since the outbreak of the war Mr. Robinson has been one of the most prominent westerners engaged in government work at the capital. For some time he was an adviser of the Advisory Council of Defense, later was appointed as director of exports for the Shipping Board. In this capacity he was given a free hand in making his reports directly to Chairman Hurley.

Following the signing of the armistice Mr. Robinson assembled the data on which to be used at the Peace Conference. Since the return of Chairman Hurley from France Mr. Robinson has had charge of the Shipping Board's activities abroad, acting as the American representative at the conference and presided over the inter-Allied convention on ships held at Brussels.

The importance to Los Angeles of the present appointment of Mr. Robinson is considered great, in view of the attention as regards shipping operations on the Coast and the part this city is making to increase its port facilities and extend its foreign trade. In the past the Pacific Coast has not been given adequate representation on the Federal boards, and this section has suffered accordingly.

Mr. Robinson is a director of many important financial institutions in Southern California, among them being the Union Oil Company, the Southern California Edison Company and the Merchants' National Bank, Los Angeles Trust and Savings Bank and the Mortgage Guarantee Company of this city. He formerly also was treasurer of the Pacific Lumber Company.

Mr. Page, who resigned, will engage in the insurance business in New York.

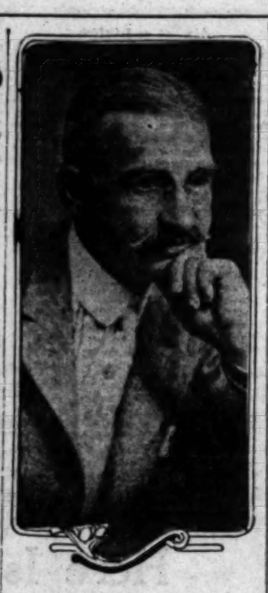

L. Frank Baum.

"WIZARD OF OZ" AUTHOR TAKEN.

L. Frank Baum Dies at His Home in Hollywood.

Famous Writer Passes After Months of Sickness.

Wrote Scores of Books Dear to World's Children.

Bringing a message of sorrow to child hearts everywhere, comes word of the death at 7 o'clock last evening of L. Frank Baum, beloved "Wizard of Oz" man, at his home, 1749 Cherokee avenue, Hollywood. Mr. Baum had been practically bedridden for fifteen months, with a serious affection of the heart.

The famous writer migrated to the West with his wife and four sons about ten years ago, fell in love with Southern California, and built a residence in Hollywood, where he has resided for the past eight years.

He leaves four sons, two of whom served in the United States Army during the war. Kenneth, the younger of the two, having received his discharge, was at his father's death bed, as was Robert, but Capt. Frank J. Baum of the Coast Artillery is still in France. The remaining son, Harry, is a resident of Chicago. Mr. Baum leaves a book dedicated to every one of his children and grandchildren, The "Wizard of Oz," perhaps the most liked of all his juvenile stories, was dedicated to his wife.

WROTE FOR CHILDREN.

Possessor of a rare whimsical style that was of pre-eminent appeal to children, Mr. Baum, in his life, took his place in the front rank of writers of juvenile fiction.

For more than twenty years he had written children's and other stories for various magazines, including Harper's, Youth's Companion and others, as well as plays. He was born in Chittenango, N. Y., on May 15, 1856, and received an academic education at Syracuse. In 1882 he married Miss Maud Gage of Fayetteville, N. Y., at which time he had been engaged for two years in newspaper work. He edited the Dakota Pioneer, of Aberdeen, S. D., from 1888 to 1890 and the Show Window, Chicago, from 1897 to 1902.

HIS WORKS.

His first work published between book covers was "Mother Goose in Prose," which appeared in 1897. His other books, in chronological order, were: "By the Candelabra's Glare" (poems) "Father Goose—His Book," "The Wonderful Wizard of Oz," "A New Wonderland," "The Songs of Father Goose," "The Army Alphabet," "The Navy Alphabet," "American Fairy Tales," "Dot and Tot of Merryland," "The Art of Decorating," "The Master Key," "The Life and Adventures of Santa Claus," "Enchanted Isle of Yew," "The Magical Monarch of Mo," "The Marvelous Land of Oz," "The Woggle-Bug Book," "Queen Zixi of Ix," "Animal Fairy Tales," "John Dough and the Cherub," "Ozma of Oz," "Dorothy and the Wizard," "Baum's Fairy Tales," "The Road to Oz," "The Emerald City of Oz," "Baum's Juvenile Speaker," "The Sea Fairies," "The Darling Twins," "Phoebe Darling," "Conspirator," "Sky Island," "Little Wizard Series," "Patchwork Girl of Oz," "Tik-Tok Man of Oz," "Scarecrow of Oz," "Rinkitink in Oz," "Babes in Birland," "The Lost Princess of Oz," "The Tin Woodman of Oz."

His plays included "The Maid of Arran," produced in New York in 1881; "Matches," produced in New York in 1882; "Kilmore," produced in Syracuse in 1884; "The Queen of Kilbarney," produced in Rochester in 1885; "The Wizard of Oz," a musical extravaganza, produced in Chicago in 1902; "The Woggle-Bug," produced in Chicago in 1905; "The Radio-Play" (motion pictures of "Baum's Fairy Tales,") produced in Chicago and New York in 1908 and 1909; "Tik-Tok Man of Oz," produced in Los Angeles in 1913.

GOWLING GUILTY ON ALL COUNTS.

Cousin of Riverside Heiress Convicted as White Slaver.

Jury Finds Relations with Mrs. Northcutt Immoral.

Husband, Los Angeles Soldier, Star Witness for State.

[BY A. P. NIGHT WIRE.]

SACRAMENTO, May 6.—William E. Gowling, part owner of a mine at Sloat, was found guilty of violating the Mann Act by a jury in the United States District Court here today. Gowling was charged in an indictment returned by the Federal grand jury with transporting Mrs. Myra P. Northcutt of Riverside, from Reno, Nev., to Sloat for immoral purposes.

The jury found Gowling guilty as charged on all five counts in the indictment. Gowling's bail was increased from $3000 to $6000 by the court after the verdict was returned, and Friday was fixed as the date for imposing sentence. Gowling was ordered detained in the County Jail here until he could furnish the additional bail.

NORTHCUTT STAR WITNESS.

Lieut. Carlton Northcutt, of Los Angeles, discharged naval officer, husband of Mrs. Northcutt, was the principal witness for the prosecution. Mrs. Northcutt, heir of the late Martin Pattison, banker of Superior, Wis., called as a witness for the defense, testified that she loved Gowling and that he loved her. She denied she had ever had immoral relations with Gowling.

Much of the testimony in the trial centered around the birth of Mrs. Northcutt's third child, on April 6, 1918, while Northcutt was in France. Northcutt testified on direct examination that two children came from his marriage with Mrs. Northcutt, while she testified that he was the father of her three children.

An effort by the prosecution to have the baby brought into court for the jury to determine whom the child resembled, failed, United States District Judge William Van Fleet in denying the request said that it might be dangerous because of the "well-known fact that absolute strangers frequently have been found to bear a striking resemblance to one another."

CALLED "HUMAN HOUND."

Gowling was pictured a "human hound" and a "home breaker" by P. E. Johnson, assistant United States District Attorney, in his closing argument.

Johnson asserted the numerous telegrams introduced during the trial "proved beyond a reasonable doubt that Gowling and Mrs. Northcutt had immoral relations."

"Other telegrams," he said, "showed that Mrs. Northcutt had intended to name her baby," born while Lieut. Carlton Northcutt, discharged naval officer, was in France, "after Gowling's mother."

Frank Duryea, attorney for Gowling, told the jury it should "not convict Gowling because the prosecution had utterly failed to establish that Gowling with criminal intent and purpose had transported" Mrs. Northcutt across the California-Nevada line "for the purpose of debauchery."

It was expected the case would go to the jury late today.

Heiress and the Disputed Baby.

Mrs. Carlton Northcutt and Her Youngest Baby.

The Infant, Carlton Northcutt, Jr., is the baby which figured largely in the Gowling trial, the point turning on its parentage.

SAN FRANCISCO, LEADING, JEERS AT LOS ANGELES.

Victory Loan Situation Desperate, Say Campaign Officials; Urge Next Friday as Pledge Holiday.

The man who subscribes for only $1000 of the Victory Loan has really done nothing more than take a faint chance of losing $10 on the transaction with a far greater chance of making $10 or more.

A year ago he was worried because the draft was not sending the boys he knew to their death fast enough to insure his future safety.

He is safe now. And as his own final act in the war we ask him to buy more bonds and put his name where it belongs in the $25,000 or $50,000 class on the Victory Loan Honor Roll.

(Signed) SOUTHERN CALIFORNIA VICTORY LOAN COMMITTEE.
H. S. M'KEE, Chairman.

	Subscription.	Quota.
SAN FRANCISCO	$19,245,650	24.25%
LOS ANGELES	7,342,350	23.05%

San Francisco is gleeful. Her citizens are showing a more sturdy brand of dollar patriotism than Los Angeles, and the news is being shouted from the housetops and printed in large, roughneck type in her newspapers. They are laughing at Los Angeles and her protestations of 100 per centness which featured the early days of the campaign. At that, San Francisco is not so far ahead that it would not be possible to change shoes at almost any stage of the game, and it is to the moral and patriotic obligation to do this very thing that the leaders in the loan drive are devoting their attention and an earnest appeal for subscriptions.

FRIDAY VICTORY DAY.

A great stimulus to the closing days of the campaign is expected to result from the movement now under way to make Friday a "Victory Day," and devote the entire day to a concentrated attempt to complete our quota. Mayor Rolph of San Francisco has announced thit he will close all the city offices and schools and call upon business men to close their places of business. He suggests similar action in other lagging cities, and in response to this suggestion Chairman McKee last evening addressed the following communication to Mayor Woodman:

"Los Angeles is lagging worse than any other city on the Coast except Sacramento. The situation is a very desperate one. A year ago we were all worried because the draft law was not sending young men whom we all personally knew to their death in France fast enough, to make us safe.

"We are safe now, and we ought to be willing to devote one day to the fulfillment of our obligation to the 70,000 of our dead who have made life safe and prosperous for us.

"By urgent appeal through display advertising and through the news columns we are going to call upon all business men in the city to devote all of Friday, May 9, to gathering subscriptions for the Victory Loan.

"I am writing to ask if we may count upon you to use the power of your office to do as the Mayor of San Francisco has done, and issue the strongest proclamation you can issue for the absolute devotion of the entire day of next Friday by every citizen of this city to preserving the honor and self-respect of Los Angeles among the cities of America in the Victory Loan."

A proclamation in line with this suggestion is expected to issue from the Mayor's office today.

Several large subscriptions were announced yesterday, but Los Angeles' total was only raised about 2 per cent., and at the close of business last night but 23.05 of the entire loan had been taken, leaving, approximately, 77 per cent. to be subscribed during the remaining four days of the campaign.

BIG SUBSCRIPTIONS.

The industrial organization, through Director Riley, announced a $400,000 subscription from the Pacific Mutual Life Insurance Company; $50,000 from the Inter-Insurance Auto Club of Southern California; $20,000 from F. W. Braun; $2500 from Mrs. F. W. Braun, and $2000 from Mrs. June Braun Schutz.

The Ad Club met at the Clark Hotel at noon for a regular session and was to have been addressed by Bert Lytell upon business subjects. Mr. Lytell, however, declined to talk about anything but Victory Loan, and so effective was his plea that within ten minutes after he had finished $50,000 had been subscribed, bringing the club's total to $100,000. This was at the rate of $5000 a minute, and the subscriptions ranged all the way from $12,000 by the Laughlin-Goss Central Market Company, to $50. Leach Cross took $5000 worth of the notes at this meeting. The

(Continued on Third Page.)

FAKERS ARE AT WORK.

Revenue Head Warns of Those Who Would Collect on Jewelry.

Collector of Internal Revenue Carter was informed yesterday that swindlers are going about the city collecting money on account of jewelry in the possession of individuals, which they claim is subject to the recently levied tax law.

No money should be paid to such agents, Collector Carter says, as there is no tax on jewelry, except on that purchased subsequent to May 1, and that is paid when the article is purchased, and the return is made by the vendor.

The government sends out no tax collection agents, he further points out, except where warrants in distraint are issued for the non-payment of any tax, when the property of the taxpayer is held for such payment. There is no tax on jewelry in possession of the individual.

PIONEER OF WEST DIES.

David F. Meiklejohn had Served as Drummer in Civil War.

David F. Meiklejohn, a pioneer trail blazer of the West, died yesterday at the Good Samaritan Hospital after a brief illness. He had been living for the last eleven years at the home of a son, A. B. Meiklejohn of 152 West Ninety-first street. He was 71 years old. Funeral arrangements will await the arrival of a daughter, Mrs. Esther Moore of Tonopah, Nev. The body is at the undertaking parlors of E. E. Overholtzer, 1256 South Grand avenue.

Mr. Meiklejohn came to this country from Scotland in 1857. In the Civil War he served as a drummer boy, crossing the plains with Connor's command. At Camp Douglas, now Fort Douglas, Utah, he subsequently left the army to search for gold, traveling through Idaho, Washington and British Columbia.

While still a lad he made his way alone from Spokane, Wash., through a region infested with hostile Indians, to Alder Gulch, where his family resided. The same year he went to Butte, then a small placer camp, where he located and named some of the most important quartz mines of the district. He was at one time deputy United States Marshal, and interested also in Mexican mining affairs.

CLAIMS DIAMOND IN LOS ANGELES SEWER.

SEVEN-CARAT RING, VALUED AT $4000, SUBJECT OF SUIT BETWEEN WOMEN.

[EXCLUSIVE DISPATCH.]

SALT LAKE, May 6.—A seven-carat diamond ring, valued at $4000, which may have been swallowed by a sewer in Los Angeles, was the basis of a suit filed in the Third District Court by May McEntyre of Los Angeles against Lucy Bradley, wife of A. H. Bradley, formerly of a local taxicab and transfer company.

The ring, it is alleged, was given to D. C. McEntyre of Los Angeles just before she went under the influence of either in a Los Angeles hospital for a serious surgical operation. Later, according to McEntyre, he went to the room of Mrs. Bradley in answer to a telephone call. She was polishing her diamonds, he says, and he showed her the ring which his wife had given to him earlier in the day.

Mrs. Bradley, he says, slipped the ring on her finger and after a few minutes went into the bathroom. She screamed presently and told him the ring had fallen in the bathtub and had gone down into the pipe. A plumber searched the pipes, but failed to find the ring.

Both McEntyre and his wife have figured in suit and counter-suit for divorce, both of which actions are pending in local courts. When Mrs. McEntyre fell ill in Los Angeles the couple were reconciled, but the suits have not been dismissed.

INDICTMENT A BIT HAZY, HE BELIEVES.

DEMURRER'S FILED TO CHARGE AGAINST SERGT. HACKETT; TO ARGUE IT TOMORROW.

In a demurrer filed yesterday in Judge Willis's court by W. Joseph Ford, attorney for Sergt. William Hackett, it is declared that the grand jury indictment against the officer is not direct and certain as to the person charged, as to the offense charged and as to the particular circumstance of the offense, and that it cannot be ascertained therefrom whether or not there was any illegal intent to influence or what was alleged to be paid the person said to have been bribed.

The demurrer will be argued Thursday, when the defendant will also enter a plea.

Willis O. Tyler, attorney for George Henderson and George Brown, yesterday filed notice of a motion to have the District Attorney elect which of the defendants will go to trial on May 20, the date set for the trials. They are to be given separate trials.

EARL ROGERS BACK.

Feels "Fine and Fit" After Work on Ranch; Resumes Practice.

Having fully recovered his health, and feeling, as he says, "fine and fit," Earl Rogers, well-known criminal lawyer, resumed the practice of law yesterday at his old offices, 403 California Building.

Mr. Rogers spent the past two months on the ranch of Harry Brown, near Hanford, working in the fields and resting.

LAWYER DENIES TOM HUGHES'S CHARGE.

ATTORNEY CASE SAYS HE DID NOT AID THE WOODMAN PROSECUTION.

Thomas K. Case, attorney for Mrs. Tom Hughes, who has sued her millionaire husband to compel him to carry out an alleged prenuptial agreement to settle upon her $500,000 worth of property, yesterday made a vigorous denial of the allegation that any attorney representing Mrs. Hughes assisted the prosecution in the Woodman bribery case. He declared that he delayed the filing of the Hughes suit three weeks for the express purpose of avoiding complications.

"Any intimation that I assisted the prosecution is a gross injustice to me," says Mr. Case. "I have never been connected with the Hughes family in any way other than as a legal adviser for Mrs. Hughes. For more than three weeks I prevented the instituting of legal proceedings, so that in no way could either side in the Woodman case be affronted by the circumstances. I might have delayed the filing of the case a few days longer than I did, but for the fact that Mr. Hughes telephoned to his wife that he was going to leave the State and she became fearful that we would be unable to serve the papers on him."

Mr. Case authorized the statement yesterday that Mrs. Hughes had entered a denial of the statement that Tom Hughes gave her $500 before their marriage to be spent on her trip to Chicago. She further denies his statement that she drew a $1200 check against his bank account and that he stopped payment on it, and she issued a challenge for him to produce the check in question.

Mrs. Hughest charges that her husband was insanely jealous of her and that on many occasion when their friends called he objected to their staying long, had spells of weakness, and cried a great deal. As a result, she says, she was compelled to cancel all social obligations.

WETZEL TAKEN BACK.

Louis F. Wetzel, accused of absconding with $20,100 in checks and cash of the Utah Copper Company's plant at Magna, Utah, was taken to Salt Lake City yesterday by Deputy Sheriff Beckstead. The officer also took back Andrew Peters and D. D. Morris, who admitted that they rode to Los Angeles from Salt Lake in a stolen automobile.

ROBBED AND PLANTED IN BURIAL GROUND.

THAT'S PENALTY MAN PAYS FOR NIGHT OF FROLIC WITH STRANGERS.

For a night of frolic with strangers R. G. Dunn of 826 South Hope street paid with the loss of a gold watch, a ring, and $18 in cash and also was planted in a cemetery to spend the night slumbering among the tombs. The cemetery is so far away that it took him four hours to walk to a street-car line. He told the police that he spent part of the evening in a downtown dance hall and then attended a gay party at a nearby country club.

Mr. Dunn arrived at Central Police station late yesterday afternoon in an exhausted condition and poured out his tale of woe after asking for a chair to sit on, because he stated, "I have walked almost all day to get back into town." He said he met two strangers in a dance hall and then attended a party at a country club. After that he remembered nothing more until he came to himself in the cemetery. Mr. Dunn requested the police to find not only his money and jewelry but to discover how he got to the cemetery.

RESCUED FROM MOB.

Deputies Take Burglar Suspects from Angry Japanese.

Rescued from the hands of an angry mob of Japanese farmers after they are alleged to have been found in the residence of K. Sakimoto near Bandini station, Leonard Keefe, 19 years, of 3837 Percy street, and George Burroughs, 20, of 3626 East Sixth street, were lodged in the County Jail last night charged with suspicion of burglary.

The youths were taken from the Japanese ranchers after a squad of deputy sheriffs, under Walter Hotz had made a record run from the Sheriff's office to Bandini, a distance of nine miles, in eleven minutes. The sheriffs found several dozen angry, armed orientals hustling the youths across a field. The youths are believed by Deputy Sheriff Hotz to be the pair who recently burglarized numerous ranch houses in this neighborhood while the owners were working in the fields.

TO GET SPECIAL RATE.

Santa Monica is to be Given Cheap Water if Annexation Carries.

The Board of Public Service Commissioners yesterday voted to notify the Santa Monica annexation committee that in the event of annexation to Los Angeles water will be supplied to the citizens of Santa Monica at the same low rate paid by Hollywood.

As soon as the electric light lines can be extended to Santa Monica after annexation, power will be sold in Santa Monica at the same rate paid by the citizens of Los Angeles, it was stated also.

HYMEN WELCOMES MARS FOLLOWER.

Los Angeles War Cross Hero and Local Girl are Wed at Santa Ana.

Another war romance came to a happy culmination late Monday afternoon at Santa Ana when Miss Lucille Emeline Thom, 22, and Sergt. Orville Job Spang, 26, both residents of Los Angeles, were married.

Sergt. Spang is a member of the Ninety-first Division and wears the much-coveted Croix de Guerre for taking an enemy machine gun in the face of terrific fire. Mrs. Thom's former home was at 2930 East First street, where she has spent her life. The young couple were engaged when the groom answered the call to the colors.

Established 1880
FRANK J. HART
SOUTHERN CALIFORNIA MUSIC COMPANY
332-334 SOUTH BROADWAY, LOS ANGELES.

Quality Plus

How Do You Judge Piano Quality?

You know when the tone pleases or when the case design suits your individual fancy—but, do you know what really constitutes lasting piano quality?

That the piano is correctly constructed to give music of permanent art value and be worth the money paid for it, is something left almost entirely to faith in the salesmen or the company selling it.

There are safeguards, however, which protect the purchaser of either a high or low priced piano or player piano.

They are the established value of the instrument and the known reputable character of the company from whom you purchase it.

Regardless of the amount you feel justified in spending for a piano would in no way alter the honest value your money purchases. With this company your dollar buys a full dollar's worth. The guarantee, the service, the financial responsibility and business integrity of a house which has kept faith with the public thirty-nine years—stands back of every sale made.

Our One Price Policy Protects You

You pay but one price and this price is the same to everyone—a child can buy as safely here as the shrewdest judge of piano value.

It will cost you nothing nor obligate you in any way to visit us and get acquainted with our methods of piano selling. If not convenient to call, let us mail you some interesting piano literature.

We are the exclusive agents in Los Angeles for the celebrated Chickering Pianos, Chickering Ampico Reproducing Pianos, and other worthy makes.

Easy Terms Arranged.

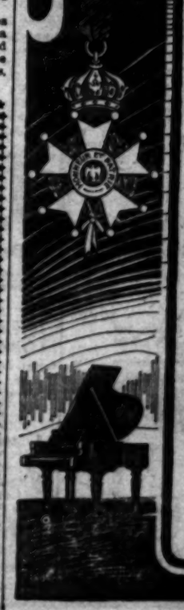

An Ambassador with a Peace Message The bearer of his "CIVIE" CLOTHES

Mullen & Blatt
Broadway at Sixth

The People and Their Troubles

PAGES FROM A WIFE'S DIARY.

BY JANE DIXON.

4. Why I Love My Husband.

Jane Dixon

I belong to that rather rare species of human beings—a wife who is still in love with her husband. Perhaps that sounds a bit cynical. It is not meant to be. As a matter of fact almost every wife is in love with her husband and does not know it. I did not know I was still in love with Jim until recently. If I had been questioned about my love for my husband I would have said, "Yes, of course," meaning, "Yes, as a matter of course." Our love had become such a comfortable old garment I scarcely knew it was around.

Something happened. Should you have told me two days or two hours or two minutes before the something happened that my husband, Jim Lowry, was a man who might figure in a romance I would have advised you to consult an alienist at once.

Why he is getting quite bald, his temples run half way back to the crown of his head right now, and he will wear heavy white woolen socks in the winter no matter what happens. Every time I see a man with a neat glistening expanse of silk above his shoetops I have an insane desire to rush home, gather up those hateful white socks and consign them to the ash heap. Jim says they are easy on his feet. I wish he knew how hard they have been on my pride.

I have never paid much attention to the girls who come and go in Jim's office—stenographers and filing clerks and the like. Somehow I always considered them merely a part of the machinery which ground out dollars for Jim and me to spend. The idea they were women like myself, girls who wore marcel waves in their hair and chiffon in their blouses, simply did not occur to me. I cannot so much as recall their names now—there is one name I will remember—Miss Smith. It will be a long time before I can hear the name of Smith without feeling warm all over.

* * *

I do not know just when I first heard Jim mention Miss Smith. Certainly the name made no impression. It is noncommittal in itself, and, as I explained, I was not interested in watching the wheels go around.

One day, over the telephone, Jim was talking with a business friend. I heard him say, "Ask my secretary, Miss Smith. She knows all the details." "Oh," I teased when he had hung up, "so you have a secretary now. Getting important, eh?" I did not even stop to catch my husband's answer. There must have been a fashion book or something handy, fashions being of vastly more vital importance than secretaries at the moment.

How was it I happened to drop into the Savarin that day for lunch? Oh, yes, I remember. Nita had told me about some queer little lace shops down on Washington street where one might pick up real bargains. I went foraging. Jim's sister was with me. It was she who suggested lunching at the Savarin.

We had entered the restaurant and were seated when I happened to glance toward the far corner of the room.

There was something very familiar about a certain broad back turned our way, but of course, it must be nothing but a resemblance. Opposite the owner of the broad back was a pretty little blonde girl with big blue, wistful eyes and a fascinating way of perking her head forward to gather in every grain of conversation. That settled it. The back could not possibly belong to Jim.

* * *

Then my eyes wandered toward the floor, to the man's feet, caught awkwardly around the legs of his chair. I saw his socks. They were white woolen. I didn't faint, but the world went blank for just a minute. In that minute I knew I loved Jim better than anything in heaven or in earth or space between. My lips were positively stiff. I managed to tell Jim's sister what had happened. She went white. I think she was afraid I was going to make a scene.

Well, I didn't. I sat there shivering with nerves and toying with food until I saw Jim pay his check. He held the girl's coat while she slipped into it. She flashed a smile straight into his eyes. I could not mistake that smile. She cared for my husband.

Jim saw us when he was half way down the room. He seemed actually glad about it, came bounding toward us as if nothing in the world was the matter. I can't remember what I said. The girl was passing by.

"Oh, Miss Smith, I want you to meet my wife—and my sister," Jim bailed her.

She gave me a fluttering glance. There was defiance in it.

"Miss Smith is my secretary." The explanation came quite naturally. "We've been going over some deals together. Have those lists ready for me when I get back, please, Miss Smith. I'm going to stay and have some coffee with the folks."

The girl turned away. There was a droop at the corners of her mouth as she threw us the ghost of a smile.

We had it out right there and then. I had to know whether Jim cared for that girl or die on the spot. When I put the question to him bluntly he counter-struck by asking me if I had gone quite mad or was this my idea of a joke. He soon enough gathered I was not joking.

"How long has this been going on, this lunching?" I demanded. "I don't know, some time," replied Jim. "What's wrong with it? We can do an hour's work over the luncheon table. A man relaxes when he eats. His thoughts come faster. If Miss Smith is willing to sacrifice her luncheon hour to business I think it is mighty fine of her."

"I suppose you know," I said, "it is no sacrifice for Miss Smith, being with you. The girl is infatuated with you." Red began to show above Jim's collar and mount slowly to his hair. "Nonsense!" he protested. There was something decidedly lame about the protest. "We'll talk this over tonight."

He did not know what it was exactly that attracted him, unless it was her eagerness to see him do things well, her devotion to and interest in his plans and operations. And she was so thirsty about life, never blase, never taking anything for granted, always enthusiastic, always grateful.

He let her go that same afternoon. Yes, he told her why. She cried a little. The next day I received a note—from Miss Smith. She said she was sorry, that she cared a lot for Jim, but had known all along it was hopeless.

She asked me as one woman who loves a man to another woman the man loves, to give more of myself to Jim's career, to be as interested in other chapters of his business as I was in his checkt book, and not to take too much for granted.

If I never before knew I loved Jim I know it now. I love him because he is true, because he is honest, because he is clean—because he is Jim.

Foxy Grandma - - - - - - - - - By Fontaine Fox.

Grandma Cut a Pasteboard Silhouette So that She No Longer has to Sit Up Till Clara and Her Beau Come Home.

CHICKENS!

BY CAPT. LESLIE T. PEACOCKE.

Have you ever seen a chicken dance
The Shimmie or The Trot?
Have you ever seen a chicken do The Glide?
Have you ever seen a chicken in a happy, chosen spot,
With an old and fattened rooster by her side?
Will he find that he can win her with a little chicken feed?
If he thinks so, you will find him guessing still:
For he'll play the merry dickens when he starts to feeding chickens,
And then wonder what has happened to his bill!

When a chicken is of tender years,—say 18 from the egg—
And has learned to walk unaided from the nest;
She will cross the road full conscious of a glimpse of slender leg.
Seemly modest, for she knows that that is best.
She will fluff and preen her plumage every minute of the day,
Dip her dainty beak in liquid now and then;
She will have a change of feather for most every kind of weather,
And she'll keep it up until she is a hen!

When a chicken starts to cackle of a captive she has made
Of a rooster who has scratched a tidy heap,
She'll be talkative as any hen about an egg she's laid,
Or a merry widow talking in her sleep!
She will cluck-and-cluck and cackle of the glory of her beau,
Of his crowing she will ardent praises sing:
Of his winning her with crowing and a more than pleasing showing
Of a bunch of golden feathers in his wing!

L'ENVOI—(ADVICE TO ROOSTERS)

When you meet a tender broiler who knows how to cross the road,
With a mincing little wiggle in her walk,
Who glances at you shyly, with her feathers a la mode,
Be most careful how you range your line of talk.
You may quench her thirst, or better, you may feed her up with corn,
But don't offer her the roof above your head,
For a rooster soon will sicken if he weds a giddy chicken;
So, be wise and choose a good old hen instead!

Farm Tenant Problem in Iowa.

About 51 per cent. of the farm land in Iowa is now operated by tenants, according to the annual report of the Agricultural Experiment Station, Ames, Iowa. Increased price of farm land is given as the cause. Most of the tenants desire to become owners. State and national aid is being sought by the station to aid returning soldiers to gain a foothold on the land.

LETTERS TO "THE TIMES."

Alcohol and Crime.

SAN GABRIEL, May 5.—[To the Editor of The Times:] Permit me a word of reply to a letter in your issue of the 2nd inst. in relation to alcohol and crime. The writer challenges statistical proof to show the relation between the two. I take exceptions thereto, as the result of eighteen years' experience as resident chaplain of the largest penal institution in the world.

Let us to the records. Dr. Baehr is the greatest German authority from that country, being prison physician at Berlin. He estimates the causal relation between alcohol and crime at 50 per cent. Dr. Carothers, eminent Massachusetts authority on crime, declares that 10 per cent. of the estimated 500,000 inebriates in the United States are yearly convicted of crime. Statistics, moreover show 20 per cent. of purely alcoholic homicides in the United States, and 70 per cent. in other countries. Dr. Malzat, physician-in-chief, prison at Nice, states that the influence of alcoholism in crime is 50 per cent. Mr. Marabat, register of prison at Poissy, 66 per cent.; Dr. Sullivan, penitentiary physician, Isle of Wight, 60 per cent. for crimes of violence; Dr. Baker, prison physician, Pentonville (London,) 55 per cent. Others similarly might be cited.

Take our own prisons, at home: The Auburn penitentiary, New York, out of 1046 inmates shows 420 intemperates, or 40 per cent. Joliet, Ill., shows 594 out of 1319, or 20 per cent. Other states. Our own great prison, at Quentin, by the report of 1892 shows out of 1292 prisoners the total number of intemperates to be as 682, or 49 per cent. While instances of individual transactions were put down as the direct result of alcohol.

The Dictionaire des Medicales gives the following estimate of the direct causal relation between alcohol and crime in European countries: England, 10 per cent. of crimes as the result of alcohol; Belgium, 89 per cent.; Sweden, 21 per cent.; Germany, 10 per cent., and Denmark, 74 per cent. These statistics, it seems to me, establish sufficient data from which to arrive at a reasonably correct conclusion as to the causal relation above referred to.

A. DRAHMS,
Late resident chaplain State prison, San Quentin.

When Your Eyes Need Care
Try Murine Eye Remedy. At your druggist, 60c per bottle. Free Book of the Eye sent by Murine Eye Remedy Co., Chicago.

Established 1889. Assets over $4,000,000

Here Is a Plan

Stop making renewals. Remove that mortgage once and for all. If you can pay the interest you can add a little to it and pay off the principal. It's a month-by-month process, so it doesn't bother you and it is SURE.

No worry about renewals; your loan never falls due as long as you keep up the monthly payments. Gradually and easily the loan is wiped out and you are all clear. You need this practical plan to make you pay off that old mortgage. Call or write and find out about it.

OFFICERS AND DIRECTORS:
W. G. COCHRAN, President. A. E. POMEROY, Vice-President.
W. D. WOOLWINE, Treasurer. J. M. ELLIOTT, Vice-President.
C. J. WADE, Secretary.

D. M. CUTHBERT, Loan Inspector.
C. H. WADE, Assistant Secretary.

STATE MUTUAL
Building and Loan Assn.
722 South Spring St.

New 50-Cent Gifts
To the Users of Jiffy-Jell
We Pay 10c Each

Star Dessert Mold—Style H

Fine Tin Mold of pure aluminum. Serves a full package of Jiffy-Jell. Value, 50c. Send five JJ trade-marks for it.

This Week Only

Each Jiffy-Jell package has a JJ trade-mark in a circle on the front. We will pay you 10 cents in aluminum mold values for each circle you send us this week.

Note our mold offers at the side. Some of these molds are new. Pick out the mold or the molds you want, and send us these JJ trade-marks, counting as 10c each, to cover the value as stated. Send no money. We pay postage on the molds.

Note that Jiffy-Jell costs you 12½ cents per package. And the trade-mark alone is worth 10 cents on these molds, if sent this week.

Send as many trade-marks as you wish this week. Or, if you prefer, send grocer's sales slip, showing amount of purchase.

This offer is made to start new users—to show them what Jiffy-Jell means to them. But present users are welcome to accept it. Get Jiffy-Jell now, while this offer is open. Get what you need for some weeks. This is the time when fruity desserts are most needed.

Real-Fruit Desserts
12½c per Dinner

Note that Jiffy-Jell brings you a real-fruit dessert. All the fruit flavors are fruit-juice essences condensed. They come sealed in glass—a bottle in each package—so they keep their fruit-time freshness.

Mark how Jiffy-Jell differs from old-style gelatine deserts. Here you have true-fruit dainties, rich in condensed fruit juices. You get all the delights, all the healthfulness of fruit.

All Flavors in Vials

You simply add boiling water—no sugar, no acidity, no color. Then add the fruit-juice flavor from the vial. One package of Jiffy-Jell serves six people in mold form, or twelve if you whip the jell—all for 12½ cents.

For Salads use lime-fruit Jiffy-Jell. It makes a tart, green salad jell. Serve with the salad or mix the salad in before cooling.

For Meat Loaf mix meat scraps into Lime Jiffy-Jell.

For Garnish on cold meats or roast lamb, use Mint Jiffy-Jell.

For Desserts try Loganberry and Pineapple—two of our finest flavors.

Jiffy-Jell
For Desserts and Salads
Flavored with Fruit-Juice Essences, Sealed in Glass

Style E—Fruit Salad Mold

Fruit Salad Mold—Style E

Fine mold of pure aluminum, to serve a full package of Jiffy-Jell garnished with fruit, or a plain Jiffy-Jell dessert. Value, 50c. Send five JJ trade-marks for it.

Individual Dessert Molds

Pure aluminum, in assorted styles. Six will serve a full package of Jiffy-Jell. Value, 15c each. Send one JJ trade-mark for each, or six for a set of six molds.

10 Flavors in Glass Vials
Bottle in Each Package
Mint (For Mint Jell)
Lime (For Salad Jell)
Raspberry
Cherry
Loganberry
Strawberry
Pineapple
Orange
Lemon
For Desserts
Also Coffee Flavor
Two Packages for 25 Cents

Jiffy-Jell, Waukesha, Wis. MAIL THIS

I enclose.....JJ trade-marks from the fronts of Jiffy-Jell packages, which I wish to apply at 10c each on the following molds.

.....Star Dessert Mold, Style H, Value 50c.
.....Salad Mold, Style D, Value 50c.
.....Fruit Salad Mold, Style E, Value 50c.
.....Individual Dessert Molds, assorted, Value 10c each.

Name .....

Address .....

ASKS COUNTY TO TEST CHARTER.

Lawyer Requests Supervisors to Join in Proceedings.

Contends that Instrument is not Adequate One.

If Invalid, Five Departments will be Wiped Out.

A projected attack on the county charter was indicated yesterday when the Board of Supervisors received a communication from George E. Cryer, former chief deputy District Attorney, now in private practice, asking the county to join in an application to the Attorney-General for permission to bring quo Warranto proceedings in behalf of Walter A. Lewis, former County Auditor, to test the validity of the county charter. From surface indications, it is probable that the county will not consent, as the charter suits very well.

Mr. Cryer is said to be associated with George L. Sanders in the promised suit. Mr. Sanders has been Mr. Lewis's attorney in the litigation that followed his retirement from the office of County Auditor.

It is contended that the charter fails to make provision for a number of matters. In particular, it is stated there is no provision for fixing the times at which county officers should be appointed or the terms of office.

If the charter is decided to be invalid, at least five county departments will be wiped out. The compensation of many employees would be set back to 1911 since which year there has been no county government bill.

It is also possible that fees amounting to $250,000, which are now being turned into the county treasury, would, in future go back to the officials through whose hands they pass.

Chief County Counsel Murphey, who has charge of the matter, is preparing an answer to the communication from Mr. Cryer.

SEEK BIDS HERE FOR WORK ON SACATON DAM

IS PART OF PROJECT INVOLVING RECLAMATION OF MANY THOUSANDS ACRES.

Herbert V. Clotts, supervising engineer of the United States Indian Service, yesterday issued notice that he would receive bids, up to noon June 5, for the construction of a diversion dam and bridge of reinforced concrete, to be a part of a big reclamation project of the government, involving thousands of acres of land in the Gila River Valley, Arizona. Bids for this work were advertised for some months ago, but there were no bidders. That was during the period of shortage of labor, and it is believed that with the close of the war this condition no longer exists.

The dam and bridge will be located about three miles east of Sacaton, Ariz., and eighteen miles north of Casa Grande, the nearest railroad point. The work calls for approximately 21,700 cubic yards of earthwork; 17,740 yards of concrete; 738,500 pounds of reinforced steel; 12,400 feet of round piling; 28,000 feet of wood sheet piling and eighteen steel gates, with operating machinery.

It is announced that much of the material will be supplied by the government, but the cost of hauling from Casa Grande is to be included in the bids for the work. A detailed schedule of the contract, together with blue prints, can be secured by applying at room 528, Federal Building.

LAWYER WITHDRAWS.

Percy Hammon served notice yesterday in Judge Craig's court of withdrawal as attorney for B. H. Hopkins, who will appear for trial on May 20 on a charge of defrauding Mrs. R. S. Castle out of $191.35.

GOT A STILL? KEEP IT STILL.

Otherwise Government will Get You, Collector Carter Says.

Permanent enforcement of national prohibition beginning July 1, caused Collector of Internal Revenue Carter to declare yesterday that the government intends to go after any individual who insists upon the setting up a distillery in his home for the purpose of side-stepping the coming arid season, or who fails to comply strictly with the Federal law in relation to stills.

The law sets down clearly what must be done by the manufacturer of such stills, and the regulations covers all forms of liquor making, except the old-fashioned tea-kettle, which is supposed to be immune from the statutes.

The law provides for the government keeping close tab on every still, and if there is anybody within the local collection district who contemplates violating the law it might be well for them to look up the law on the subject. Yesterday Collector Carter gave out a statement advising them of their liability, and there is no excuse for the formation of "moon-shine" parties in this bailiwick. Incidentally failure to register such stills renders the person liable to penalty of $500, and a fine of not less than $100 or more than $1000, together with imprisonment of not less than one month or more than two years.

Get PROVED Flour!

Madam, if Globe A-1 Flour were not uniform you would not use it. So we have expert food chemists who test the flour as it is being milled, using every practical test known to science. We even bake bread at the mills to prove the goodness of Globe A-1 Flour. Globe A-1 Flour is *always* good flour.

— IT STARTS TODAY —

"The Temptation of Sonia Gray"

A Story of ROMANCE ADVENTURE and THRILLS.

DON'T MISS IT:

IN THE

LOS ANGELES EVENING EXPRESS.

TERS TO "THE TIMES."

...Crime.
...May 5.—[To the ...] Permit me a ...letter in your le... in relation to ... The writer chal... proof to show the ...e two. I take ...es the result of ...erience as resi... the largest penal ...orld.
...rds. Dr. Bashr ...rman authority ... being prison ... He estimates ...between alcohol ...per cent. Dr. ... Massachusetts ..., declares that ...stimated $80,000 ...nited States are ...rime. Statistics, ...er cent. of pure... in the United ... cent. in other ...nd, physician-in-... states that the ...um in crime is ...Farabat, register ...6 per cent.; Dr. ...ary physician, ... per cent. for ...Dr. Baker, prin... ville (London,) ...similarly might

Take our own prisons, now home: The Auburn penitentiary New York, out of 1005 prisoners shows 430 intemperates, or 42.9 per cent. Joliet, Ill., shows 371 out of 1319, or 20 per cent. intemperates. Our own great prison, at San Quentin, by the report of 1918 shows out of 1392 prisoners the total number of intemperates is given as 683, or 49 per cent., while the instances of individual criminal transactions were put down as the direct result of alcohol.

The Dictionaire des Sciences Medicales gives the following estimate of the direct causal relation between alcohol and crime in European countries: England, 42 per cent. of crimes as the result of alcohol; Belgium, 80 per cent.; Sweden, 31 per cent.; Germany, 6 per cent., and Denmark, 74 per cent. These statistics, it seems to me, establish sufficient data from which to arrive at a reasonably correct conclusion as to the causal relation above referred to.

A. DRAHMS,
Late resident chaplain State prison, San Quentin.

When Your Eyes Need Care
Try Murine Eye Remedy. At your druggist's, 50c per bottle. For Book of the Eye Free, write Murine Eye Remedy Co., Chicago.

Assets over $4,000,000

ere Is a Plan

...aking renewals. Remove that ...e once and for all. If you can ... interest you can add a little to it ... off the principal. It's a month... th process, so it doesn't bother ...d it is SURE.

...ry about renewals; your loan ...alls due as long as you keep up ...nthly payments. Gradually and ...he loan is wiped out and you are ...r. You need this practical plan ... you pay off that old mortgage. ...write and find out about it.

OFFICERS AND DIRECTORS:
...ent, A. E. POMEROY, Vice-Presi...
...surer, J. M. ELLIOTT, Vice-Presi...
C. J. WADE, Secretary.
D. M. CUTHBERT, Loan Inspector.
C. H. WADE, Assistant Secretary.

ATE MUTUAL
...ding and Loan Assn.
722 South Spring St.

PROVED Flour!

...dam, if Globe A-1 Flour were ...orm you would not use it. ...have expert food chemists who test ... as it is being milled, using every ...l test known to science. We even ...ead at the mills to prove the good... Globe A-1 Flour. Globe A-1 Flour ... good flour.

...T STARTS TODAY—
...e Temptation of ...Sonia Gray"
Story of ROMANCE
ADVENTURE
and THRILLS.
DON'T MISS IT:
IN THE
...OS ANGELES
...NING EXPRESS.

SOCIETY.

BY VIRGINIA WOODS.

Mr. and Mrs. Booth Coming.

Of particular interest to a wide circle of friends in news of the return to the Coast of Mr. and Mrs. Willis E. Booth and their son, Ferris Booth, next month. They are coming for the Bankers Convention which meets at Catalina and from there will return to Los Angeles for a visit of several weeks. Before they left for New York where Mr. Booth was called to take the vice-presidency of the Guarantee and Title Company they were entertained at a succession of important affairs at Catalina. They will probably stay at the Los Angeles Country Club where Mr. Booth can indulge in one of his favorite sport.

Tea.

A very charming tea was that given by Mr. George W. Reynolds in his artistic studio on top of the Brockwerth Building in compliment to Mrs. Frank Hall Moon, who is leaving Los Angeles to reside in Honolulu a year. The only thing to mar the event was that Mrs. Moon was suddenly ill, but sent a message and a wish that she would meet soon those invited to say good-by to her.

Mr. Reynolds had to assist him, his mother, Mrs. Merrick Reynolds, and his sister, Mrs. Cecil Grigsby and E. A. Hunt. Among some of those who called were Mrs. Samuel Storrow, Mrs. Mary Le Grande Reed, Mr. and Mrs. William Irwin Hollingsworth, Mrs. Mark Lewis, Miss Doris Collins, Miss Josephine Neil, Mrs. C. A. Neil, Miss Woods, Mrs. Harold Finley, Mr. and Mrs. Edwin Kennard, Samuel Hathaway, George Cole, Henry and Walter Davis, Lieut. Chester Collins, Dr. and Mrs. Walter Lindley, Miss Mary E. Haynes, Mrs. H. C. Witmer, William Witmer, Mr. and Mrs. J. Figg-Hoblyn, Mrs. Olive Harrison, E. A. Crouchley, J. A. Johnstone, Mrs. H. L. Bowles, Mrs. Wendell McLaughlin, Mrs. Seward Moses and several others. The studio with its handsome hangings and quaint old furniture was beautifully decorated in bowls of yellow Japanese iris.

Dinner Dances.

The Los Angeles Country Club will be the scene of dinenr dances tonight. Mr. and Mrs. A. N. Kemp will have a party of twenty-four. Mr. and Mrs. George M. Wallace and Miss Rosemary Sartori are entertaining twenty-eight and Mr. and Mrs. Joseph Francis Sartori will preside at one of the Dutch treat tables for forty. At this will be Mrs. Charles H. Sharp, Mr. and Mrs. Arthur MacFarland, Mr. and Mrs. Everett Seaver, Mr. Ferdinand Bain, Mrs. Jaro von Schmidt, Mr. C. H. Barber, Mr. and Mrs. William T. Bishop, Jr., Mr. and Mrs. Richard M. Bishop, Mr. and Mrs. William M. Thomas, Mr. and Mrs. E. T. Pettigrew, Mr. and Mrs. Jack Jevne, Mr. and Mrs. Harold Janss, Mr. and Mrs. W. J. Doran, Mr. and Mrs. F. I. Herron. Miss Katherine Strickler will preside at another Dutch treat table and at this among others will be Miss Louise Burke.

Miss Burke, by the way, is rejoicing just now over news that her brother, Maj. Carleton F. Burke, who is now stationed at St. Nazaire, France, will be home the last of the month or early in June.

Mr. and Mrs. Robert Irwin Rogers, who are entertaining for Mr. and Mrs. Edward H. McLaughlin, will have at their table Mr. and Mrs. McLaughlin, Mr. and Mrs. James Moore, Mr. and Mrs. Thomas Weeks Banks, Miss Cecile McLaughlin, Misses Carolina and Marguerite Winston, Miss Margaret Kellogg, Miss Dorothy Lindley, Miss Marion Kerckhoff, Miss Byrna Kinsley, Miss Elizabeth Brant, Messrs. Harry Lane, Seeley Mudd, Jr., Paul Herron, Field Staunton, Webb Holmes, Thomas and Robert Brant, Le Grand Daly, Forrester Chase and Ted Lewis.

By Mr. and Mrs. Brown.

With Mrs. Florence Collins Porter as guest of honor, Mr. and Mrs. Chester W. Brown entertained 100 guests in their beautiful new home at 919 West Adams street, the affair being also in the nature of a house warming.

There was a musical programme arranged and presented by Mrs. Wallace L. Hardison, who gave several songs, responding several times to encores. Among these were "Dear Little Boy of Mine," "After All," "Friend of Mine" and "The Nightingale Song." Mrs. Anna Kendall Thurston accompanied her. Harry C. Cassidy sang two Scotch ballads and "On the Road to Mandalay." Mr. Willard Newell, well-known playwright, gave "My Ships," "Bohemia" and several other dramatic readings.

Mr. and Mrs. Brown are leaving today for Denver and Chicago and Mrs. Porter leaves next week for a month's visit in Washington, New York and Maine.

Miss Booth's Dancing Party.

Miss Eleanor Otis Booth will entertain at a dancing party Saturday evening at the home of her parents, Mr. and Mrs. Franklin Booth of 519 Occidental boulevard. Her guests will include classmates at Marlborough and their escorts. There will be about seventy of them. Mrs. Otis Booth is now in Visalia visiting her mother, Mrs. E. C. Farnsworth, and in San Francisco, will return home the latter part of this week.

Engagement Announced.

Mr. and Mrs. A. H. Ritter of 2211 Third avenue announce the engagement of their daughter, Miss Helen Vyda Ritter, to Mr. Edwin C. Keach. The wedding will take place the later part of the month. A large number of guests will be here from Dallas, Tex., for the ceremony, the couple having both formerly resided in the Texas city.

House Guests.

Mrs. Thomas Brennan and her daughter, Miss Muriel, of Salt Lake City, and Mrs. William Henry Mott of Oakland have been the house guests of Mrs. Margaret McInerney at her attractive ranch home near San Dimas. Many delightful affairs have been given for the visitors. Yesterday they were guests of honor at a picnic luncheon in Santa Ana Park, following a motor trip through the country.

By Mrs. Sandberg.

Mrs. S. Stelle Sandberg of New York, who has been the inspiration for so many social courtesies since coming here, is planning a large luncheon for next Monday at the Los Angeles Country Club. She returned home last evening from Coronado, where she visited for a week.

By Mr. and Mrs. Morgan.

Mr. and Mrs. Cosmo Morgan entertained at dinner in compliment to his brother and sister-in-law, Mr. and Mrs. Percy Morgan of Mountain View and San Francisco, who are guests of their son, Percy Morgan, Jr. Miss Maude Ainsworth, a cousin of Mrs. Cosmo Morgan, was another honor guest.

Personals.

Mrs. C. Q. Stanton is in Pine Hills, having motored down with a group of friends.

Mr. and Mrs. Lee Allen Phillips and their daughter, Miss Katherine, are leaving today for a trip to New Mexico, but will return May 20.

Mrs. Mary Wilcox Longstreet and her brother, Alfred Wilcox, are enjoying the golf, swimming and other outdoor sports at Del Monte, where they will remain three weeks. Before returning home they will visit in San Francisco.

Mrs. Turner Elmer Weatherholt of Los Angeles and New York, who has been visiting Mrs. Robert C. B. Greth of Dallas, Tex., and her mother, Mrs. Roland C. Chandler of Dublin, Tex., is expecting to return home early next month.

Mr. and Mrs. J. C. Simonson of Ridgewood place are leaving today for a month's visit in Detroit and other Michigan cities.

"A CALIFORNIA PRODUCT."

RICHFIELD

"The Gasoline of Power"

The preferred gasoline for power and speed by the successful racing driver.

The winning car in the Ascot Motor Sweepstakes used RICHFIELD—"The Gasoline of Power."

BUY CALIFORNIA'S OWN PRODUCT.

Richfield Gasoline and Richlube Superior Oil

Richfield Oil Company
903 Van Nuys Bldg.
60693.

Large California Industry!

L. A. Can Company

A California Manufacturer of Cans and Film Cases

303 San Fernando Road—East 389

JST HONEST MILK

Our Certified Guernsey Milk from the
ADOHR STOCK FARMS
is Highest Quality Raw Milk in Los Angeles.
Score 97% in last Health Dept. Milk Contest.
Consult L. A. Co. Medical Association,
L. A. Health Dept. or your own Physician.
SANITARY GOLD SEAL DAIRY COMPANY

Lubricating Oils

When you know it's Puente, you know it's right. Apex Motor Oil, the high point of efficiency.

PUENTE OIL CO.
California's Own Product.

DELICIOUS
ROWHEAD
VERAGES
from California's
mountain spring wa-
genuine fruit juices.
bottles.
rhead
ws Co., Inc.

MILK and CREAM
SATISFACTION GUARANTEED
...all sections of the city and Hollywood. We have our own dairy farm. Your patronage will be appreciated. Phone us for service.
Burr Creamery, 798 Towne Avenue
Los Angeles.

Liquid Cedarwax Polish
Cleans and polishes in one operation.
MADE IN LOS ANGELES.
Ask for Cedarwax Polish at your dealer's.
Cedarwax Company.

T. J. BARKER
MANUFACTURERS OF
PLAIN AND FANCY BOXES.
138 North Clarence

Buy Best Butter, Eggs, Milk and Cream.
Retail at wholesale prices.
Little Lake Creamery.
FIVE STORES:
No. 1002 W. First Street.
1116 W. Tenth Street.
721 So. Figueroa Street.
816 W. Third Street.
1333 West Tenth Street.

PACIFIC HARDWARE MANUFACTURING CO.
Manufacturers of builders' hardware, automobile accessories, bungalow hardware a specialty. Also all kinds of plating. All kinds of specialties.
145 LLEWELLYN ST.
EAST 1162.

LOS ANGELES HAT COMPANY
Manufacturers of
LADIES' HATS AND FRAMES.
Renovating, reblocking and dyeing.
622 South Broadway
Take elevator 3rd floor, Platt Music Bldg.

LOAN SITUATION IS GRAVE.

Los Angeles has Less than Quarter of Its Quota Subscribed.

(Continued from First Page.)

Fahy-Atterbury and the Janss Company, each took $5000.

HONOR PRECINCTS.

Director R. H. Ballard of the precinct organization announced that the following eleven precincts were the honor precincts in Los Angeles up to last night. In announcing their standing Mr. Ballard used the percentage of quota figure secured by each of the precincts. This plan gives full recognition to the precinct with the small quota:

Precinct.	Chairman.	Pc. of quota.
474	Mrs. Atkinson	180
194	Mrs. E. C. Jennings	128
494	Mrs. C. Hill	96
205	Mrs. Oscar Berk	88
516	Mrs. M. Gibson	67
463	Mrs. Edgell	49
527	Mrs. Eulenhagen	48
435	Mrs. Birch	34
415	Mrs. Ritterband	33
439	Charles P. Bagg	24

HAVE BIG DAY.

The flying squadrons had a big day yesterday and there was more pep to the campaign in general, than has been manifested for some time. The tank meetings are uniformly successful and result in liberal subscriptions. The flying squadrons are composed of twenty-five men from the Los Angeles Bureau of Power and Light, who are devoting all of their time to the Victory Loan campaign. At the Houser Packing Company, yesterday noon, $25,000 worth of bonds were sold. Dr. W. B. Thompson was the speaker. The employees of the J. W. Robinson store took $10,850 in eleven minutes. C. S. Hutson Co., responded with subscriptions totaling $7000. Last evening a "raid" was conducted on Jack Doyle's place in Vernon with good results. At the Peerless Laundry, where the employees are almost all girls, a 100 per cent. subscription has been obtained.

Last night the tank Liberty, in charge of Capt. W. C. Kotterman, and escorted by a Whippet tank held a big meeting at Vermont Square. Miss Billie Reed assisted Capt. Kotterman and offered to match the crowd in subscriptions offered. Tonight this tank will be at Griffin avenue and North Broadway.

The tank Democracy was at Compton last night, where Capt. W. G. Fraser and his crew were enthusiastically received. Tonight the tank will be the center of a big meeting at Huntington Park, when Capt. Butterworth will be assisted by the Argonne veterans, Capt. Fraser, Lieut. Fitts and Sergt. Nichols.

AT THE SHIP.

At the Victory ship in Pershing Square the Universal stars were in charge and presented an interesting programme. Dorothy Phillips, Eddie Lyons, Lee Moran, James J. Corbett, vied with Rupert Julian, Frank Mayo, Fritzie Brunette, Kathleen O'Connor and Thurston Hall in the bond selling. These stars were assisted by forty of the Universal screen beauties who searched the crowd for people not wearing the Victory Loan button. Their slogan was, "We must beat San Francisco." The total subscribed for the evening was $64,400.

Tonight Charlie Chaplin will stand on the spotlighted deck with only the sky for his limit. The largest ship crowd of the series of meetings is anticipated and a special detail of police will be on hand to keep the lanes open for the buyers who are expected to assault the salesmen. Every buyer is to be photographed in a moving picture with a real Chaplin make-up and an enormous cake received a few days ago at the Chaplin studio from Australia, the prize in a most popular motion-picture star contest, will be cut and divided with the bond buyers. Films showing the star in action will also be awarded purchasers. Princess Della Pattra and fifteen Egyptian dancing girls will present a "pageant," and special "snaky" music has been manufactured for the occasion by the Jazz-O-Maniac Band made up of ex-servicemen from the Liberty Club.

The honor roll is now open and in good working order on the first floor of the headquarters building, 722 South Hill street.

The quota percentages as officially compiled to the close of business last night are as follows:

	Quota.	Reported.	Pc.
Imperial	$ 1,127,800	$ 392,250	34.86
Inyo	192,400	52,600	27.33
Los Angeles	20,000,400	10,911,600	27.53
Orange	2,082,600	1,115,100	53.54
Riverside	1,182,500	980,450	82.84
San Bernardino	76,550	49,450	64.60
San Bernardino	1,958,400	989,150	49.61
San Diego	3,828,150	2,994,900	78.05
Santa Barbara	2,170,550	808,350	37.24
Ventura	1,307,900	652,900	49.71
Total to date	$53,642,350	$18,487,500	34.46
Total corresponding date, Fourth Loan		20,325,900	54.57
Los Angeles City	31,848,900	7,342,350	23.05
Corresponding date, Fourth Loan		18,083,500	42.11

AVOCADO MEN TO MEET IN PASADENA.

FEATURE OF FOURTH ANNUAL SESSIONS WILL BE A SHOWING OF FRUIT.

Members of the California Avocado Association will hold their fourth annual meeting Friday and Saturday, at the Hotel Maryland, Pasadena. Special efforts are being made to make the exhibit as complete as possible. One feature of the meeting is to be the exhibition of fruit.

The forenoon session, Friday, will be for members only and will be devoted exclusively to business. The secretary will report on the condition of finances, membership and other matters. Friday afternoon and Saturday forenoon will be devoted to reading papers.

Friday evening the regular formal dinner of the association will be held. An interesting programme will follow the dinner. William H. Sallmon, president of the association, will preside at the meeting.

Following the entertainment, the meeting will be thrown open to the members and visitors for the discussion of the avocado industry.

HAD BUT ONE CHOICE.

Was Either Wear Pajamas or Soldier's Suit Lad Says; Released.

United States Commissioner Long yesterday released from custody Jack O'Harra, who was arrested in San Luis Obispo recently on the charge of illegally wearing an army uniform.

O'Harra said that he woke up from a drugged sleep in a San Francisco hotel, and had no choice but to go on the street in his pajamas or wear the worn-out uniform of a soldier friend who had deserted him.

Attorney George W. Fenimore appealed for the youth, saying that as soon as he earned a little money he had bought a pair of civilian trousers and a vest, but was compelled to wear the soldier's jacket until he could earn some more money.

After he had been robbed by his soldier friend in San Francisco, O'Harra rode a freight train to San Luis Obispo, where he secured a job and was arrested.

TO MAKE HOME HERE.

Following the death of her husband, A. P. Mitchell, formerly a real estate agent in this city, in Cedar Rapids, Ia., a few weeks ago, of pneumonia, Mrs. Francis Mitchell arrived here yesterday to make her home with her mother, 1229 West Fifty-second street.

ARRESTED AS CHARITY FRAUD.

Salesman Accused of Raffling Stolen Auto in Guise of Red Cross Officer.

Charles Coffee, 25 years old, a salesman, was arrested yesterday afternoon at Seventh street and Broadway and locked in the City Jail charged with posing as an officer of the Red Cross, obtaining money under false pretenses and grand larceny.

According to Detective Sergeants Cline and Hickok, Coffee was attempting to sell chances on an automobile which he claimed to be raffling for the relief fund for French and Belgian children. The automobile, the police allege, was stolen in Dallas, Tex., and investigation showed no connection between the prisoner and the Red Cross.

GIRL'S SUIT AGAINST MOTHER BEING TRIED.

BROTHER AND JUSTICE OF THE PEACE ALSO JOINED IN DAMAGE ACTION.

The $26,300 damage suit of Miss Leona Farnham for false imprisonment against her mother, Hattie Farnham Williams; her brother, Ethan Allan Farnham, Justice of the Peace Frank Shannon and James Bond went to trial before Judge Wellborn yesterday. Miss Farnham was arrested on the complaint of her mother, charged with vagrancy. She was committed to jail by Justice Shannon, but released, as the defendants assert, on her promise to keep away from the jail, where J. S. Picken was lodged.

It is alleged that she broke her promise and that James Bond found her intoxicated on the streets of Westgate. Her suspended sentence was revoked and she was committed to jail.

Miss Farnham contends that her arrest and imprisonment were without cause and that she was damaged by the humiliation and suffering she endured. The case will be concluded today.

ESTATE TO FAMILY.

An estate of $50,000 was left by Ubaldo Bartolomasi, who died at Burkes, Cal., on April 24, according to a will filed for probate yesterday. He left the residue of his estate to his widow, Mrs. Louisa Bartolomasi, sometimes known as Mrs. Louisa A. Bartlo, of 112 West Grand avenue, Alhambra. To several nieces and nephews he left $1000 each, to go to their husbands or wives in case of their death, but to revert to the estate in case any of them separate from their spouse. The Los Angeles Trust and Savings Bank is made trustee of the residue on behalf of the widow.

Sidley
GARTERS
are thoroughly serviceable and satisfactory
Ask for them by name—all dealers
Correct types for
Men, Women and Children
Demand Sidley on your Garters
The SIDLEY CO.
Manufacturers SAN FRANCISCO, U.S.A.

HONOR ROLL

VICTORY LIBERTY LOAN

For the honorable fulfillment of our war time pledge to the dead and crippled men who won for us the security of peace, and for the self-respect and reputation of the people of California and of Los Angeles who must and will do their just part, the undersigned gladly meet the Nation's call in the Victory Loan by subscribing an amount equal to or greater than we subscribed in the last preceding loan.

$100,000 and over
Mexican Petroleum Co.
Rhodes, A. W.
Wiseman, Philip.

$50,000 and over
California Star Oil Co.
Fuller, W. P. & Co.
Hondo Oil Co.
Midway Peerless Oil Co.
U. S. Product Co.

$25,000 and over
Adams, H. W.
Fairbanks, Douglas.
Hart, Wm. S.
Hayakawa, Sessue K.
H. Jevne Company.
McCoy, Geo. W., Dr.
Mudd, Seeley.
Parsons, William.
Staats Co., Wm. R.
Stewart, W. L.
Studebaker Corp., The.

$10,000 and over
Allen, Wm. H. Jr.
Brand, L. C.
Brown, Rachel R.
Gallagher
Grant, O. P.
Brundwig, L. N.
Chevrolet Motor Co. of California.
Clark, C. P.
Danziger, Mr. and Mrs. L. M.
De Francis, Mrs. M. D.
Deutsch, H.
Dickinson, D. K.
Doffiemyer, Thomas J.
Eagle Gasoline Co.
Eckhart, Mr. Frank.
Farnsworth, J. C., Dr.
Ferris, W. P.
Fishburn, J. E.
Great Western Smelting & Refining Co.
Hamburger Realty Co.
Hanson, Christopher.
Hanifan, Isabel T.
Harris & Frank.
Italian Vineyard Co.
Janss Company.
Jess, Stoddard.
Jones, Alice Ewing.
Jones, Miss Belle.
Jones, Miss Lizzie M.
Joyce, Wm. B.
Kingsbaker Bros. Co.
Kump, F. H.
Long, Grantland S.
Lord, James T.
Lytell, Bert.
Macnell, Mrs. Louise S.
McIlroy, W. T.
Moore, Mary Young or Mary C. Young.
National Surety Co.
New England Mutual Life Ins. Co.
O'Neill, Thomas.
Patterson, L.
Patton, George S.
Paul, Jas. T.
Pierce, Mrs. Eliza C.
Pelanconi, Pedro.
Plater John E.
Puck, Henry.
Rogers, R. I.
Randall, Henry L.
Root, S. C.
Rowland, Miss Nina V.
Rowland, Wm. R.
Silverwood, F. B.
Spalding Co.
Stepper, Arthur S.
Sherman, M. H.

$10,000 and over
Shires, Gen. W.
Solano, Mrs. Ella Brooks.
Sunpark Oil Co.
Wattell, Homer V.
Willys-Overland Pacific Co.
Whittier, Mrs. M. M.
Woolwine, W. D.
Yale, Charles.

$5000 and over
Allis-Chalmers Mfg. Co.
Axelson, Chas. F.
Ajax Rubber Co.
Baker, R. A.
Barlow, Dr. and Mrs. W. Jarvis.
Battle Mountain Mines & Development Co.
Bauer, Alice B.
Bauel, J. A.
Bagg, John D. Bicknell.
Bagnotti, Geo. T. Treas. Pac. Branch Soldiers' Home.
Belding, Mrs. Katherine.
Billson, Harford L.
Blackstone, N. B. Company.
Bernheimer, Adolph.
Bernheimer, Eugene.
Blumenthal, R. H.
Book, William Perry.
Bosbyshell, Edw. P.
Brisacher, Herman.
Bitzer, Eleanor.
Carvill, Robt. D.
Cates, Mary E.
Cullingham, J.
Clarke, R. D.
Craig, William D.
Cook, J. Ted.
Craig, William D.
Davis, Edith W.
Dunham, W. D.
Dunn, Mrs. W. E.
Elliott, Ira W.
Everest, Benjamin A.
Everest, Miss Eleanor.
Fairbanks-Morse & Co.
Fidelity & Deposit Co.
Ford, James M.
Freeman, H. E.
Gernert, P. C. and Gertrude.
German, C. T.
Goldman, Louis.
Greer-Robbins Co.
Gish, Dorothy E.
Gratiot, H. E.
Green, Burton E.
Hammond, W. T. S.
Harrison, Clever.
Harris, L., Realty Co.
Herron, Robt. E.
Harry & Dave's Restaurant.
Hodge, John W. H.
Hoegee Co., Wm. H., Inc.
Janss Co.
Jaquins, Edward.
Johnson, Kirk B.
Johnson, Donald B.
Joslyn, Helen Mae.
Kerckhoff-Cuzner Mill & Lumber Co.
Kirkley, Cyrus A.
Kuhrts, Jacob.
Lobus, Bertha.
Lefco, Hannah.
Little, Bernice H., or A. N.
McKay, Ella W.
Morhan, A. F.
Morosco, Mrs. Oliver.
Munch, John A.
Merchants Finance Co.
Millikin, E. E.
Newton, Mary D.
Oldfield, Barney.
Pacific States Electric Co.
Piper, Thelma.
Parkinson, Mrs. John.
Ping, Sarah.
Potter, Frederic W.
Rodeo Land & Water Co.
Seager, Julia C.
Shattuck-Nimmo Co.
Shore, William.
Skinner, E. H.
Stewart, Anita.
Stewart, Milton.
Stokely, Mrs. Jane.
Sutch, W. H.
Schweppe, Annie Van Nuys.
Smith, F. W.
Souden, O. M.
Stanford, Lelia H.
Sweezey, Irene.
Swartz, Rose Ana.
Tindall, Lelia B.
Tarr & McComb, Inc.
Waters, A. J.
Whittier, J. S.
Wood, Agnes M.
Westervelt, Emma C.
Wood, Edward R.

$1000 and over
Abdullah, A.
Abramovitz, L.
Acme Stores Corp.
Ainsworth Harry W., or Susan E.
Akin, John J.
Alderman, R. I.
Allen Printing Co.
Avery, Mrs. Sean G.
Baldwin, J. S. Motor Co.
Baldwin, Leonard.
Bancroft-Whitney Co.
Bartlett, Robt. B.
Bastian, Mrs. Victoria C.
Bellows, E. C.
Blackstone, Wm. E., Trustee.
Blum, Ida.
Bodger, John & Sons Co.
Booth, E. A.
Brandenburg, Wm. J.
Brintnall, Wm. H.
Bryan-Brandenburg Co.
Bryan, F. W.
Buckins, E. M.
Burgess, Mr. and Mrs. H. Burrowes, Elizabeth M.
Carpenter, E. R.
Carter, Mrs. L. E.
Chandler, Leo S.
Chase, Bertha C.
Chase, F. G.
Cox, E. W.
Conant, Mrs. Sarah J.
Conrad, Alphonso.
Cooper, Carlton J.
Coultis, Hugh F.
Cox, Mary M.
Crowther, Fred.
Cunningham, James F.
Curtin, George B.
Davidson, Elenor.
Davis, Chas. C.
Davis, James A. Clark.
Derkin, Edw. C.
Doane, Mrs. Amelia.
Doran, J. J.
Doolittle, A. R.
Eckert, Mrs. Mary B.
Ehrlich, Sam.
Elliott, Martha O.
Etchemundy, M. M.
Forthman, L. A.
Frankel, Cecil.
French, Mrs. Nettie Wood.
Fruit Dispatch Co.
Galbreath, F. R.
Gale, J. Fred.
Gamble, A. M.
Gates, Grace Esther.
Germain, Geo. J.
Gibbs, Wm. W.
Gratto, James.
Goodell, Chas. B.
Guiberson, S. A., jr.
Haeni, Elizabeth.
Herrick, H. M.
Hasselberger, J. Walter.
Hibbs, W. C.
Hill, Jean R.
Hill, Michael.
Hock, Barbara S.
Hichins, Edward.
Irwin, C. W.
Johnson Foundry & Machine Wks.
Jonathan Club.
Laird, A. C.
Law, Robert D.
Lawrence, Mrs. Alex M.
Lawrence, Alexander M.
Leonard, B. A.
MacLean, Geo. N.
Maison, Georgette.
McAleer, Thomas M.
McKain, Mrs. Ed.
McLaurin, Alice O.
McMullin, L. J.
Meany, John.
Meine, Emil G.
Meizer, Louis.
Mentzer, Mr. and Mrs. Wm. C. E.
Mills Iron Wks.
Mills, E. J.
Mimmack, Martha A.
Mitchell, John.
Moss, A. J., or Lily A.
Mosher, W. E.
Munk, J. A.
Murphy, W. K.
Neudler, J. G.
Nielsen, Heimer.
Oates, E. E.
O'Loughlin, Catherine.
Olson, Frank A.
Orr, Jennie B.
Owen, Arthur W.
Palmer, Fay R.
Pearson, W. J.
Perry, Jean.
Perry, Wm. A.
Pinkerton, W. A.
Prout, D. J.
Pullman, C. Ed.
Raynes, Walter E.
Reeves, Chester.
Reynolds, Josephine.
Richey, Geo. E. or Ollis D.
Roper, Mrs. N. B.
Royers, Paul B.
Sawyer, Carlton H.
Schoenian, Caroline I.
Schoolcraft, Helene G.
Scott, Charles Fletcher.
Scully Bros.
Shaw, Charles A.
Silfman, W. C.
Sound, John N.
Spencer, G. N.
Strong, Marjorie W.
Taylor, Mrs. E. V.
Thompson, T.
Titus, T. L.
Union Lithographing Co.
Vogel, David.
Watson, Louisa M.
West, Clarence.
West, Mrs. Clarence M.
Whitenand, Mrs. J. D.
Winn, Edura C.
Worth, Josephine R.
Wright, Mrs. Ella L.

A Favored Class of Young Women Workers

To Los Angeles young women who are seeking a vocation we suggest that you come and look into the advantages of telephone operating.

GOOD PAY
Paid while learning.
Good wages at start.
Regular and frequent increases.

PERMANENT POSITION
Work steady and permanent.
Many opportunities for promotion.

HIGH-GRADE WORK
Pleasant, light, clean, fascinating.
Associates carefully selected and congenial.

GIRLS WELL CARED FOR
Light and airy switchboard rooms.
Comfortable rest and recreation room.
Annual vacation with pay.
Sick benefits, life insurance, pensions, without cost.

REQUIREMENTS
Good character.
Good health.
Ages 18 to 25.
Previous experience not necessary.

Applicants are invited to come and talk the matter over at the employment office between 8 a. m. and 5 p. m.

SOUTHERN CALIFORNIA TELEPHONE COMPANY
1320 South Hope Street.
Take Pico Car to Hope. Walk One-half Block South.

PUBLISHERS:
THE TIMES-MIRROR COMPANY.
OFFICERS:
HARRY CHANDLER, Pres. and Gen. Mgr.
MARIAN OTIS-CHANDLER, Vice-Pres. and Secy.
F. X. PFAFFINGER, Treasurer.
HARRY E. ANDREWS, Assistant General Manager and Managing Editor.
Harry Chandler, Marian Otis-Chandler, F. X. Pfaffinger, Mabel Otis-Booth, Harry E. Andrews, Directors.

Los Angeles Times
EVERY MORNING IN THE YEAR.
Daily and Sunday Times and Illustrated Magazine by carrier: Yearly, $16.28; Monthly, 68 Cents. By Mail, in Postal Zones 1 to 4, including California, Arizona, Nevada, Utah: Yearly, $10.60; Monthly, 88 Cents. In Zone 5, including Colorado, Idaho, Montana, New Mexico, Oregon, Washington: Yearly, $11.50; Monthly, $1.00. In Zones 6, 7 and 8, balance of States, Canada and Mexico: Yearly, $12.90; Monthly, $1.90. POSTAGE PREPAID.
DAILY FOUNDED DEC. 4, 1881—38TH YEAR.
Member, Class A, of the Associated Press.
Sworn average circulation for every day of April, 1919.....89,091 copies
Sworn Sunday only, average circulation for April, 1919.....126,350 copies
OFFICES:
New Times Building, First and Broadway.
Branch Office No. 1—619 South Spring Street.
Washington Bureau, 310 Riggs Building.
Chicago Office, 111 W. Monroe St.
New York Office, 225 Fifth Ave.
San Francisco Office, 742 Market Street.
LOS ANGELES (Loce Ahng-hayl-ais)
Entered as second class matter, December 4, 1891, at the Postoffice at Los Angeles, Cal. under the Act of March 3, 1879.
MEMBER OF THE ASSOCIATED PRESS.
The Associated Press is exclusively entitled to the use for publication of all news credited to it or not otherwise credited in this paper and also the local news published herein.

RUNNING TO RED.

Dispatches tell that the credentials of the German peace commissioners are elaborately engrossed and gorgeously bound in red satin. With the Huns it is still any color so long as it is red.

WHEAT BY AND BY.

With the poultryman buying wheat at $6 a hundred it would seem that the government ought not to worry very much over its grain guarantee unless it forms the bad habit of selling in a foreign market at less than cost.

THE SUN'S RAYS.

Summer is not only coming to New York by degrees, but fleet ones, at that. At 86 deg. Gotham has already had a number of heat prostrations and is beginning to wonder what July will bring forth. 'Tis a pity that everyone does not realize that sunstroke is a thing unknown in this part of California, even if the orb does blaze 'most every day.

THE LADIES.

The Governor has signed the bill which provides separate quarters for women jurors when they have to be kept for any length of time. This is one of the measures made necessary by the appearance on the scene of the lady juror and we may yet get around to making a division in the jury box. But, anyhow, the Governor will grant all the comforts possible to the female of the species.

STATE FISHERMAN.

It appears that the bill creating a deep-sea directorate cannot be made an emergency measure and therefore somebody will have to wait three months or more before being able to draw down the emoluments of a commissioner. The duties of the director are not fully disclosed. He may have to train the fish to swim or provide sanitary bathtubs for them as well as a market for their display. It is believed to be a scaly job, anyhow. He will have his fins full.

DANGERS OF THE STREET.

The Times long has thought that the drivers of fire apparatus, patrol wagons, ambulances and so on have no more RIGHT TO KILL PEOPLE by reckless driving through the streets than have private citizens. The Times still thinks so. It believes that the drivers of these man-killers should be restricted and made fully responsible to the courts in cases of criminal carelessness and wrongful assumption of murderous authority over the rest of us. They do not own the streets and should not be permitted to endanger the necks of every man, woman and child on them. Hold them down to the same rules as curb the speed mania of other mortals. Haste makes waste. One law for all!

LOGICAL CANDIDATE.

When the meaning of the phrase is analyzed there can be but one "logical candidate for the Presidency," but, at that, there is likely to be a wide difference of opinion as to the gentleman's name. Some folks in West Virginia have formed a publicity organization for the purpose of presenting their Howard Sutherland to the nation as this aforesaid logical candidate. Possibly, after awhile, they will be able to demonstrate why the logical candidate should come from West Virginia and bear the name of Sutherland, but thus far they have merely banded together for this purpose. Their candidate was born in Missouri, but served two terms in Congress from West Virginia and was elected to the Senate two years ago. If that makes him the logical candidate for the Presidency he is it. But there will be some who feel that he ought to fight Jess Willard, or tarry at Jericho, or do some other stunt to achieve a larger reputation.

SHIFTLESS MEXICO.

Mexico is not likely to advance her standing and prestige either in the Americas or abroad by her action in withdrawing her representative from the Paris conference because the Monroe Doctrine has been included in the covenant of the League of Nations. President Carranza and his government have apparently short memories. But for the insistence on the part of the United States that the Monroe Doctrine should not be violated Mexico would have become fifty years ago a dependent province of a European nation. To the Monroe Doctrine Mexico owes her present independence. It might be well for some of her statesmen to recall that Irish maxim, "Never speak ill of the vessel that carried you over." If Mexico prefers to ally herself with the Bolsheviki rather than with the free nations of the world she may yet find herself subject to the mandatory of one of the component powers of the League of Nations. President Carranza boasts loudly about government by the common people. But how about a government by common sense?

PEACE TREATY VICTORY.

"From the Rhine to the Rising Sun" is the latest threat of a combination of powers by German intriguers to secure a modification of the terms in the peace treaty which will be handed to the German delegates today and to the Austrians on Saturday. This combination would embrace Germany, Austria, Russia, China and Japan. On paper it is formidable enough; for the population of the five powers enumerated is half that of the whole earth. But it requires more than numbers to constitute armies, and something more than wind to form enduring racial combinations.

German intrigue has lost its force and German philosophy its appeal. Not one of the other four nations mentioned in the proposed pact would give to any Hun promise the slightest credence. The greater the rewards that might be promised by the German intriguers for participation in such a national and racial combination the greater would be the suspicion with which it would be viewed. Germany is in no position to fulfill any agreement she might make or to deliver title to any territory she might assign to any of her associates. Russia, China and Austria, as world powers, are negligible; and Japan still holds to her firm resolve to keep both the letter and the spirit of her treaty agreements with Great Britain. To Japan's credit it must be remembered that she has never abrogated, never broken any treaty obligation she has assumed.

So it is the old story of protesting, intriguing Germany compelled to sign a treaty that its autocratic class abhors; a Germany forced to its knees, beaten but unrepentant, striving to the last to win with duplicity after it had failed with violence. The last act of the war melodrama is about to be played. There have been scenes of blood, tears and desolation. The throne of justice has been shaken at times, but never shattered. France and Belgium are about to receive the reward for their heroic defense of right and honor, and the arch culprits of the centuries are forced to extend their arms to receive the shackles that will render them powerless for at least a generation again to menace the peace of the world.

In the brief summaries of the peace treaty already received there are many sections which only a Germany incapable of further resistance would accept. It is plainly and intentionally a peace of victory. The insistence of Marshal Foch that the armistice terms should be such that further armed resistance from Germany be impossible is fully justified. Germany planted hunger, desolation and terror; she must now reap the crop that she sowed. She is to lose all her foreign colonies, a territory greater in area than European Germany. Her great armed fortress of Helgoland is to be dismantled. She must leave France in possession of the coal and iron fields west of the Rhine until France has received full repayment for the industrial destruction wrought by the Huns in France. She must surrender to the new Polish republic the greater part of the territory of the old Poland which former Prussian emperors seized more than one hundred years ago. She must limit her army to a force whose numbers and equipment will be fixed by her late enemies. Her favored nation treaties with Russia and Rumania are cancelled. Her dominion over Turkey and the Balkans is ended. Her hope of a Berlin-to-Bagdad railroad is dead. In the short period of five years she has descended from a first-rate to a third-rate world power. She is not even accorded a franchise in the new League of Nations. The indemnities which she shall pay are to be regulated by her ability to make payment. She is a convicted felon remanded to the custody of the sheriff until she has made full expiation for her crimes.

Austria has lost her distinctive nationality. It is doubtful whether even the name will survive. The subject peoples of Eastern Europe have regained their freedom and, what history may regard as the most important achievement of all, the dominion of the Turk in Europe is definitely ended. The threat of the German and Austrian people to turn Bolshevik and throw the whole of Eastern Europe back into barbarism has been met by the Allies in a matter-of-fact manner that has proved more convincing to those populations than any western humanitarianism. If the Teutons wish to wreck the edifice of civilization that their ancestors builded the Allies are not going to interfere, so long as they limit themselves to their own territory. If Germany and Austria want to follow Russia on the road to the damnition bow-wows that is their own concern. By their ruthlessness during the last four years they have divested themselves of a sympathy that, under other conditions, would resolve itself into armed assistance to restore order.

This nonchalance of the Allies has already produced the desired effect. The Bolshevist soviets are falling in Germany as rapidly as they arose. The Germans are not as reckless as they sought to have the rest of the world believe. They were simply smashing up furniture so that their neighbors would call the police. They have no desire to wreck their own property if no one is going to interfere. German intrigue sought to use Bolshevism as a red terror in the hopes of getting favored terms from the Allies, on condition that they would keep the peace. Now the thrift of the Teuton is beginning to manifest itself. The greater part of the German population has discovered in the cold gray dawn after a night of bloody debauch that they must continue to live and that they must make their own provision for food and shelter. If they want to commit suicide the outside world is willing. If they desire to be law-abiding they must give material pledges to keep the peace.

The Times has but scant apprehension concerning any refusal of the Teuton commissioners to sign the peace treaties in their present form. It is not alarmed at a threat of a combination of five nations to challenge anew the armed force of the Allies. Germany and Austria have been too roughly handled to care for another bout with their conquerors. The only dissensions are likely to come from the Allies themselves; and these are never so serious as they appear on paper. Japan and Italy are not securing all they desired—nor is any other country, for that matter—but they find that they will be in a more commanding position within the League of Nations than without. Concessions have been made that President Wilson himself probably regrets; but the fact that they have been made is evidence of the healthy condition of the new alliance. Nations, like individuals, never value highly the things they secure without making some sacrifice.

Not all the intricate problems raised by the war are to be settled now. Much work is cut out for the League of Nations to do; and it is best so. Settling too many questions while the passions awakened by the war are still running high would be certain to result in settling some of them wrong. The final disposition of Fiume, of certain islands in the Pacific, of the occupied territory west of the Rhine and of the indemnities can wait until the wheels of industry are all busy again and the peoples of the world have all returned to the paths of peace. Something must be left to the future; the important thing now is to turn the thought of the world from war. And that will be accomplished when the peace treaties now prepared in Paris are signed and the League of Nations begins to function. The triumphant march of world progress has passed from the shadow into the sunlight. Our civilization has been tried and not found wanting; we are certain that we are treading the right path.

LOS ANGELES "ALSO RAN."

We are entering the home stretch of the Victory Loan with Los Angeles back in the ruck. In the old racing days the horses that did not finish "in the money" were lumped under the general classification "also ran." They were not even accorded the distinction of separate mention and such achievements as they may have accomplished during the course of the race were lost sight of in the final summary. To be an "also ran" meant that the nag proved himself unequal to the task imposed. He couldn't stand the whip and spur. Often he was a quitter.

If Los Angeles does not come from behind and challenge the leaders for a place in the list of winners she will be an "also ran," but to do this she must develop a last-minute burst of speed that will carry her grinning opponents off their feet. She must call upon her unexpended reserve force; she must extend herself; she must prove herself the thoroughbred she really is.

The race is not always to the swift, but Los Angeles made such a poor start that she must exert herself in the closing days and show a little real speed or that "also-ran" sign will surely be hung outside her door next Saturday night.

To refuse a fully adequate subscription in proportion to wealth or income is just as grave a delinquency as it was when the fighting was actually going on, because that fighting which saved our hides is not yet paid for, and besides these bonds are the very best secured 100 per cent. investment from an actual money-making standpoint that can be made.

Although this loan is only three-quarters the size of the fourth loan, the inability of many corporations to duplicate former large subscriptions because of heavy taxes, reduced profits and the necessity of considerable expense in changing from a war to a peace basis makes it necessary for individuals generally to at least duplicate their fourth loan subscriptions. If we all do that Los Angeles will go over, and she will never be referred to as an "also ran."

BRAZIL, THE SECOND POWER.

One of the results of the great war has been to bring to the front conspicuously the greatness of Brazil. The largest by far of all the Latin-American countries, one of the six largest countries in area in the world, with a growing population of 24,000,000, and yet undeveloped resources excelled by no nation, with a government so stable that authority has never been overthrown by a revolution but once, and that was bloodless, the war brought Brazil an opportunity of which she has not failed to take advantage.

Early in the war it became plain to the Brazilians that they must provide their own ships for essential oversea trade. They did so. The small fleet they had before the outbreak of European hostilities was augmented by whatever tonnage they could get and the Brazilian flag began to appear in European waters. Then the Germans treated them as they did other neutrals and several Brazilian ships were sent to the bottom. But Brazil was not disposed to take such outrages quietly. Not only were protests upon protests lodged at Berlin, but hosts of Brazilians individually went to Europe and joined the French, Italian and Portuguese armies. They were numerous in the French Foreign Legion. Then when the United States became a belligerent Brazil was the first to follow suit.

While several South American nations declared war upon Germany and others severed diplomatic relations, Brazil did more. Her navy not only rendered service in patrolling the South Atlantic in co-operation with the United States, but Brazilian warships went to Europe and were incorporated in the grand fleet that guarded the North Sea. Every Brazilian's heart no doubt beat faster at the knowledge that his navy was represented among the fighting forces that received the humiliating surrender of the German fleet.

Brazil armed her merchant ships and put naval guards aboard, refusing to be driven from the sea or to permit her sailors to be murdered without a chance to resist. At least one case is reported wherein a German submarine met its end at the hands of Brazilian naval gunners on a Brazilian merchant ship.

The large German colonies in the south of Brazil threatened rebellion, but had no opportunity to carry out their threat, though perhaps their attitude was a factor which prevented Brazil sending land forces to Europe in time to fight. Had the war continued longer, however, it was the intention to send to France a Brazilian army in course of training under French officers.

Successful participation in the European war has placed Brazil in an entirely new world position. Hereafter she must be classed as a power to be consulted whenever she is interested. Joining enthusiastically the League of Nations, Brazil has been named as one of the four secondary powers to be represented in the Supreme Council thereof. Having come into the war, just as did the United States, with no territorial or other selfish ambitions to gratify, no traditional enemies to distrust or be disturbed by and no interest whatever in European quarrels, Brazil should hold much strength in the affairs of the league.

Fortunately, there are few nations in the world on better terms with each other than the United States and Brazil. They have never had the slightest quarrel, but have enthusiastically agreed on every question. Brazil has given her hearty indorsement again and again to the Monroe Doctrine. In entering the great war Brazil made it plain that she was pursuing her traditional policy in acting in harmony with the United States.

In internal development Brazil is marching forward with giant strides. Every issue of Commerce Reports, the daily publication of the United States Department of Commerce, containing American consular reports from all over the world, tells of new commercial, agricultural, manufacturing, mining, railroad and shipping enterprises in Brazil. Until recently the country was under the handicap of depending too much upon a single line of commerce—coffee—but that day is passing, and hereafter there will be many and widely-varied lines of Brazilian industry to support its people. The next ten years will see tremendous strides in Brazilian development.

As Brazil has such enormous unsettled territories of her own there is no probability that she will seek at any time during the next century to expand at the expense of her neighbors.

The young men returning from overseas report there is no trouble at all in securing a wife. There is something in a military uniform that gets the average marriageable young woman. Add to this the trappings indicating foreign service and the combination is not to be resisted.

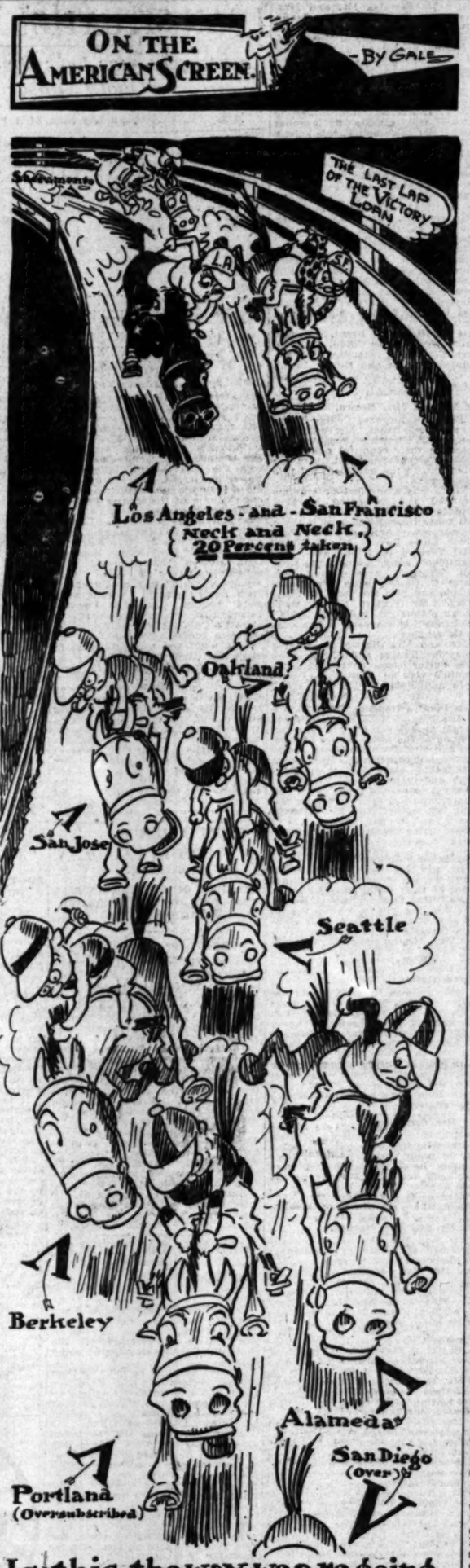

IF THEY TALKED HEADLINE ENGLISH.

Lloyd George (addressing chair:) Well, now to speed up peace pact and avert red menace. I come to flay critics and demand action. The way this body lags in task stirs world. British unrest grows. Now is the time to reap fruits of blood-bought victory.

Orlando: Permit me to state that Italy claims soil rights, won at frightful cost. Rome alarmed at rumor of J. Slav coup in Adriatic. The Teut peril is not dead yet, feared.

Clemenceau: France would have Hun foot great war bill. The blood-guilt must be fixed on ex-Kaiser. Then huge indemnity exacted. Also, we would spare Hun fleet lest world peace pact fails.

Marquis Saionji: Slice of Russsoil is Jap claim. Then, too, we shall need big fleet to foil Hun Pacific grip plot. Hence, Tokio balks at league.

President Wilson: I see mankind united for league draft pact, since world facing chaos demands lasting peace pledge. Fortunately, world food shortage crisis past. May I not take this occasion to deny hitch report in Teut envoy confab.—[Foster Ware in Judge.

"Fatty" Arbuckle has finally bought that Vernon baseball club. Roscoe, dear, was almost as slow fixing up the deal as he used to be on the end of the female minstrel show down at the old Princess Theater.

NATURE-STUDY DAY.

BY ELIZABETH T. MAGANN.

I am a modest Berkeleyite and a would-be novelist visiting your, what shall I say, city of many elements. It is amazing now little one who is buried in writing a book knows of the details of what is happening around them. When a youth of our house extended an invitation to me to accompany him and two other boys on the nature-study outing last Saturday I sweetly imagined a professor, a teacher or so and twenty or thirty pupils seeking the woods, and needing in my book some technical information regarding trees I gladly consented to go.

About 4:20 a.m. I was dragged a thousand miles from nowhere by a vigorous pounding on my door.

"Be ready in half an hour, Miss—"

Nature, I mused to myself, rubbing my eyes, has not been satisfied, but I will go. A little Ford whisked us along the skiddy streets to the Main-street station and I and my little flock headed for a train full of children, which we saw waiting.

"Get in there," shouted a conductor, shaking his fist at us, and we were forced inside the gates of a waiting-room packed with children.

Tell me the earth is flat, tell me elephants sing, but don't tell me there is such a thing as race suicide. We were no longer individuals; we were en masse. Being just inside the gate, I thought we would have little difficulty in boarding a train; but I emerged from the room minus two children and with a feeling that I had left two or three of my arms and legs lying about. I grabbed my remaining child, dashed for a seat and endeavored to wake up to my responsibilities and to collect my senses, which I began to realize that I would have great need of if I was to get those three children back whole.

Now by nature I am an old maid, also the youngest of a family of six, so my experience in handling children is rather limited. My mind was with my lost sheep all the way out to Pasadena, where I decided to leave my 100th and go in search of my ninety-ninth. I found one of them huddled in a corner at the farther end of the car and brought him back rejoicing.

Sierra Madre is a picturesque little place, but it brought no sign of the missing urchin. We were told to take the Valley trail and we took it, but I trailed along with a heavy heart and was calling myself a selfish, self-centered fossil, not knowing how to hold three children together, when the cause of my remorse loomed up in the doorway of a soft-drink inn, grasping six all-day suckers.

We formed our part of the snake-like procession and trailed and trailed and trailed the narrow path. Ferns, wild lilac and larkspur, Indian paint brush, lupin, wild blackberry and gooseberry and mossy little fir trees beckoned us on and on and on, nature, thought I. And I learned the nature of the soles of my feet, that they were made of soft flesh; it's their nature, thought I; a stout woman in trousers passed ahead of us, nature, thought I; a willowy trousered young lady leaned gently on the arm of her escort, natural, thought I; ancient formations of strata of rock were exposed, wonderful, thought I; a boy, a regular boy, slid down the side of one of these rocks, removing quite a section of his pants, close to nature, thought I. Pack mules and donkeys passed us on the two-foot-wide path, not giving the least concern as to the space we should occupy. I looked at the outside with its precipitous descent and decided to cling to the decaying granite, even with the possibility of having a foot crushed.

"Don't touch his back," one man said, "or he will crowd you." I plastered myself against the rock no less than eight times in a fearful effort to evaporate.

I was surprised to find that the little urchins with me were as much alive to the beauties of wild growth as grown-ups. They gathered all sorts of greens and flowers and even pointed out the individual charm of each. I never felt so much akin to little boys before. One of them took great pleasure in whittling me a cane, a second kept regulating the pace to suit me, while the third shinnied and slid for specimens.

As we neared the top and began to descend the roar of water lured us onward and finally we peeped through the lacy trees into what at one time might have been Brownie Land, but now peopled with large-sized kewpies balancing gracefully on the huge stepping stones of the stream's bed. I dropped on a convenient bench and, oblivious to everything except the scenery and my aching limbs, I once more fell into my natural self-centered thoughts, but awoke with a start to find myself the custodian of three canes, a knapsack, a water dog and two return tickets, but no children! The Falls! I remembered hearing something about going to the Falls. Weren't these the Falls? A lady told me they were two or three miles farther on and inquired how many children I had. To add to my piece of mind, a boy was brought into camp limping. The mist grew thicker and I grew colder, and the kewpies grew fewer and the hour grew later. Should I go on? No; they would return. They must return. I pulled up my coat collar, drew my feet under me off the cold stone and sat and sat and sat. Nature ceased to be beautiful. I was wondering if there was a home for incompetents, when the trio arrived, covered with scratches, nettle pricks and real estate, but whole.

There was no lagging on my part on the return trip; my stagnant circulation was glad of the downward swing and I noticed I was always in the lead. A sentence or two reached me from the rear——

"Aw, stand up like a man. Don't be sitting down all the time like a girl." Nature, thought I. They had led me a strenuous day and here was my chance to get even. Onward I sailed with return tickets. No plant or rock life had any interest for me. The station was my goal.

Sister old maids, authors and revered naturalists, Saturday, May 3, added little to my knowledge of tree life, but I learned much about the nature of a boy.

PEN POINTS

BY THE STAFF

The Bolsheviki are [illegible] Finnish in Petrograd.

Who is going to be [illegible] in the League of Nations?

A number of the [illegible] still in the hands of their [illegible]

Wuxtry, wuxtry, all [illegible] peace riots at the Peace Conference table.

That primary election [illegible] resulted just as we [illegible] would.

If there is to be a war [illegible] Italy and Jugo-Slavia we [illegible] a ringside seat.

In the primary quilts a [illegible] were called, but only a few [illegible] It is the old, old story.

What a busy season this [illegible] of us are picking out a Pope and others are picking at last.

What a lucky thing it is for [illegible] dent Wilson that he got this [illegible] tion and flowers some time [illegible] Italy.

Clay Center, Kan., has [illegible] Taft-for-President Club, a [illegible] town where the ex-President [illegible] attack of stomachache!

The cable announces that [illegible] Kun has surrendered. We [illegible] Bela was booked for a [illegible] he has had no pitching work [illegible]

Another reason for the [illegible] for foodstuffs is said to be [illegible] dealers need the money to [illegible] ly subscribe to the Victory [illegible] Loan.

The Congressional [illegible] Foreign Relations ought to be [illegible] lished. In this new [illegible] rangement, who are our [illegible] lations?

The thousands of voters [illegible] not participate in yesterday's [illegible] maries have no protest [illegible] the ticket nominated does [illegible] them. They neglected a plain [illegible] ican duty.

Some of the young [illegible] have returned from overseas [illegible] corresponding with several [illegible] things at home are finding [illegible] no peace in sight for them, [illegible] an armistice.

A Bolshevist "tentative [illegible] dor" is said to be en route [illegible] rograd to Washington. They [illegible] ought to keep an eye on the [illegible] make a prompt arrest if he [illegible] to steal anything.

In the excitement of the [illegible] gotiations we are allowing [illegible] interesting news to get by us. [illegible] now stated that the Lonchen [illegible] ra Premier of Tibet, is dead. [illegible] knowledge of his [illegible] idle tears, for the Lonchen [illegible]

Seats in the New York [illegible] change are now held at $ [illegible] the price is rising. As a gauge [illegible] ness the figures are [illegible] Business and speculation are [illegible] same, but they go up and [illegible] gether.

Next year promises to be [illegible] season with Chairman Hays [illegible] Republican National Committee [illegible] Indiana friends want him to [illegible] the race for Governor and [illegible] duct the campaign for the [illegible] lican candidate for President [illegible] same time. Some job, that.

Now that the primary is [illegible] us get down to work to make [illegible] Angeles the premier city of the [illegible] cific Coast. It is a time to put [illegible] childish things and reach out [illegible] that splendid vista of commercial [illegible] portance that is just before us. [illegible] is a platform upon which we [illegible] all agree.

The demands of the [illegible] in the way of money to close the [illegible] business of the war show how [illegible] cessary money is in the world. [illegible] of everything in the world. [illegible] leon once said that three [illegible] were necessary to carry on war, [illegible] money, more money and [illegible] money. For modern warfare [illegible] prime necessity is munitions, [illegible] munitions and yet more [illegible] and they all cost money.

The scheme of draining [illegible] America to feed the Bolshevist [illegible] Russia is incomprehensible. It [illegible] courages the lazy ruffians of [illegible] to shirk work and live on [illegible] and crime. It discourages [illegible] working Americans who [illegible] der preposterous prices. It [illegible] shipping that ought to be [illegible] in commerce. The [illegible] perts who are handling this [illegible] ness may know what they are [illegible] but they are mixing politics [illegible] ries with the food situation [illegible] manner that is likely to cause [illegible] nite mischief.

W-O-M-A-N.

THE CYNIC.

Woman doomed to [illegible] ting
For a lover far away,
Falls a victim to—forgetting
When another comes to play.

THE CITIZEN.

Woman kissed by love [illegible]
Though her lover be away,
Will be true—though [illegible]
Sought her loyalty to [illegible]

For of such are made the [illegible]
Of a self-reliant race;
Men united are as [illegible]
And the nation mounts in [illegible]

Vice her very presence [illegible]
Youth in beauty learns to [illegible]
Courage she in danger [illegible]
And defiance to the foe.

Woman stands for mother, [illegible]
Sweetheart and for loyal wife;
On the pathway, gay or [illegible]
During peace and during [illegible]

When a woman once has [illegible]
All her self to please or [illegible]
Her dominion is her heaven,
And her lover is her god.

ALEAN [illegible]

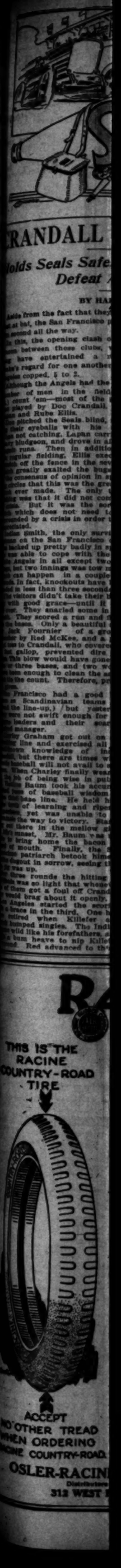

The Times
LOS ANGELES
WEDNESDAY MORNING, MAY 7, 1919.

SPORTS MOTORING FILMLAND DRAMA

DY DAY.

T. MAGANN.

rikeleylte and a
iting your, what
many elements.
ttle one who is
book knows of
t is happening
a youth of our
uvitation to me
and two other
udy outing last
magined a pro-
so and twenty
ing the woods,
ook some tech-
garding trees I
go.
was dragged a
nowhere by a
my door.
n hour, Miss—"
myself, rubbing
n satisfied, but
ord whisked us
ets to the Main-
and my little
ain full of chil-
waiting.
uted a conduc-
at us, and we
he gates of a
with children.
is flat, tell me
don't tell me
as race suicide.
ndividuals; we
ng just inside
we would have
arding a train;
he room minus
a feeling that
se of my arms
I grabbed my
hed for a seat
ake up to my
to collect my
to realize that
ed of if I was
children back

n an old maid,
family of six,
handling chil-
My mind was
il the way out
decided to leave
search of my
one of them
at the farther
ught him back

dicturesque lit-
ght no sign of
We were told
il and we took
with a heavy
myself a self-
t, not knowing
ldren together.
my remorse
way of a soft-
x all-day suck-

of the snake-
trailed and
narrow path.
larkspur. In-
m, wild black-
and mossy lit-
us on and on
ht 1. And I
the soles of
e made of soft
, thought I; a
nsers passed
thought I; a
ng lady leaned
her escort, nat-
nt formations
exposed, won-
oy, a regular
ide of one of
quite a sec-
se to nature,
s and donkeys
foot-wide path,
ecern as to the
gy. I looked
ts precipitous
o cling to the
with the pos-
ot crushed.
ck," one man
n you." I plas-
e rock no less
earful effort to

find that the
were as much
d wild growth
gathered all
wers and even
eal charm of
much akin to
of them took
ittling me a
egulating the
dle the third
specimens.
p and began
water lured
we peeped
into what at
been Brownie
d with large-
ng gracefully
stones of the
ed on a con-
oblivious to
scenery and
ce more fell
f-centered
th a start to
dian of three
ater dog and
no children!
ered hearing
to the Falls.
ills? A lady
wo or three
inquired how
To add to my
was brought
e mist grew
ider, and the
nd the hour
go on? No;
hey must re-
coat collar,
e off the cold
and sat. Na-
utiful. I was
a home for
trio arrived,
nettle pricks
ole.
g on my part
stagnant cir-
he downward
was always
nce or two
ear—
man. Don't
time like a
I. They had
ay and here
ven. Onward
tickets. No
any interest
was my goal.
thors and re-
rday, May 3,
ledge of tree
h about the

PEN POINTS

BY THE STAFF.

The Bolsheviki are seeing their Finnish in Petrograd.

Who is going to be the Ty Cobb in the League of Nations?

A number of the candidates are still in the hands of their friends.

Wuxtry, wuxtry, all about the peace riots at the Peace Conference table.

That primary election yesterday resulted just as we supposed it would.

If there is to be a war between Italy and Jugo-Slavia we speak for a ringside seat.

In the primary quite a number were called, but only a few chosen. It is the old, old story.

What a busy season this is—some of us are picking out a President and others are picking at him!

What a lucky thing it is for President Wilson that he got that reception and flowers some time ago in Italy.

Clay Center, Kan., has formed a Taft-for-President Club. Is that the town where the ex-President had his attack of stomachache?

The cable announces that Bela Kun has surrendered. We hope Bela was booked for a trouncing—he has had no pitching worth while.

Another reason for the high price of foodstuffs is said to be that the dealers need the money to subscribe to the Victory Liberty Loan.

The Congressional Committee on Foreign Relations ought to be glad it's ished. In this new worldwide arrangement, who are our foreign relations?

The thousands of voters who did not participate in yesterday's primaries have no protest coming. If the ticket nominated does not suit them. They neglected a plain American duty.

Some of the young soldiers who have returned from overseas are corresponding with several young things at home are finding them no peace in sight for them, not even an armistice.

A Bolshevist "tentative ambassador" is said to be en route from Petrograd to Washington. The police ought to keep an eye on him and make a prompt arrest if he attempts to steal anything.

In the excitement of the peace negotiations we are allowing a lot of interesting news to get by us. It is now stated that the Lonchen Shen, ra Premier of Tibet, is dead. The idle tears, for the Lonchen Shen.

Seats in the New York Stock Exchange are now held at $73,000 and the price is rising. As a gauge of business the figures are interesting. Business and speculation are not the same, but they go up and down together.

Next year promises to be a busy season with Chairman Hays of the Republican National Committee. Indiana friends want him to make the race for Governor and also conduct the campaign for the Republican candidate for President at the same time. Some job, that.

Now that the primary is over let us get down to work to make Los Angeles the premier city of the Pacific Coast. It is a time to put childish things and reach out to that splendid vista of commercial importance that is just before us. There is a platform upon which we can all agree.

The demands of the government in the way of money to close up the business of the war show how necessary money is in the management of everything in the world. Napoleon once said that three things were necessary to carry on war—money, more money and yet more money. For modern warfare a prime necessity is munitions, munitions and yet more munitions, and they all cost money.

The scheme of draining food from America to feed the Bolsheviki of Russia is incomprehensible. It encourages the lazy ruffians of Russia to shirk work and live on plunder and crime. It discourages hard-working Americans who groan under preposterous prices. It deserves shipping that ought to be employed in commerce. The American experts who are handling this business may know what they are about, but they are mixing political theories with the food situation in a manner that is likely to cause infinite mischief.

W-O-M-A-N.

THE CYNIC.

Woman doomed to constant mating
For a lover far away,
Falls a victim to—forgetting—
When another comes to play.

THE CITIZEN.

Woman kissed by love eternal,
Though her lover be away,
Will be true—though fires blaze—
Sought her loyalty to sway.

For of such are made the homes
Of a self-reliant race;
Men united are as brothers
And the nation mounts in grace.

Vice her very presence purges,
Youth in beauty learns to go;
Courage she in danger urges,
And defiance to the foe.

Woman stands for mother, sister,
Sweetheart and for loyal wife
On the pathway, gay or bitter,
During peace and during strife.

When a woman once has given
All her self to please or plod,
Her dominion is her heaven,
And her lover is her god.

ALLAN DARE.

RANDALL IN GREAT FORM.

Holds Seals Safe, Enabling the Angels to Defeat Ancient Enemy.

BY HARRY A. WILLIAMS.

...ide from the fact that they were ...ed by the San Francisco people ...ed all the way.

...e, the opening clash of the ... between these clubs, which ... entertained a rattle-... regard for one another, Los ... copped, 5 to 2.

...ough the Angels had the legs[lead] ... of men in the field-nine ... one—most of the game ... by Doc Crandall, Pete ... and Rube Ellis.

...ked the Seals blind, sear-... eyeballs with his stuff, ... catching. Lapan carried a ... fielders, and drove in all the ... runs. Then in addition to ... fielding, Ellis executed ... of the fence in the seventh ... nearly exalted the bugs. It ... unanimous of opinion in sport-... circles that this was the greatest ... ever made. The only thing ... was that it did not come in ... But it was the sort of ... which does not need to be ... by a crisis in order to be ...

...Smith, the only surviving ... on the San Francisco club, ... up pretty badly in spots. ... able to cope with the lily ... in all except two in-... two innings was too many ... happen in a couple of ... In fact, knockouts have been ... in less than three seconds. ... didn't take their beat-... good grace—until it was ... They snarled some in the ... They scored a run and filled ... bases. Only a beautiful stop ... Fournier of a ground ... by Rad McKee, and a per-... to Crandall, who covered in ... alley, prevented dire do-... Now would have gone for ... bases, and two would ... enough to clean the sacks ... count. Therefore, praise ...

...Francisco had a good ball ... Scandinavian teams go ... line-up,) but yesterday ... not swift enough for the ... and their scarlet-... manager.

...Graham got out on the ... line and exercised all his ... knowledge of inside ... let there are times when ... ball will not avail to stop ... Charley finally wearied ... of being wise in public, ... Baum took his accumu-... of baseball wisdom to ... line. He held high ... of learning and ripened ... yet was unable to fi-... his way to victory. Stand-... fare in the mellow glow ... sunset, Mr. Baum was un-... during home the bacon by ... mouth. Finally, the San ... patriarch betook himself ... bed in sorrow, seeing that ... up.

...ow rounds the hitting of ... was so light that whenever ... got a foul off Crandall ... long about it openly.

...Angels started the scoring ... in the third. One had ... when Killefer and ... singles. The Indian ... like his forefathers, and ... heave to nip Killefer ... Rad advanced to third, ... and Schick took second while Smith was throwing Fournier out at first on a roller to the box. Sam Crawford was walked purposely. This appeared to be good politics, as it paved the way for a forceout, and paving is sometimes necessary regardless of the cost. This time it came high. This brought Lapan up, and it isn't a picnic for anybody to ... h to Pete these days. Pete put ... e down that looked harmless and free from guile, until it began making bad hops right at Karl Crandall. To Karl it looked like all the bad hops in the world were pouring down on him, and he proved unable to combat them. He was completely overcome by the last bad hop, and the pill got away from him for a hit. Killefer and Schick piled over the plate, and Crawford reached third. Right after that on an attempted double steal Sam was caught off third. Sam at first found himself out on the line alone, but was quickly hemmed in by hostile fielders, and was finally trapped alive.

Crandall chose the opening of the fourth to issue his first pass, Herb Hunter being the recipient. Herb took second on Lapan's peg to catch him off the base. From there he romped home, as only Herb can romp, on a clean hit by Fitzgerald. This so incensed Doc that he whiffed Caveny, Beef Koerner and Brother Karl, as fast as they could walk up and be accommodated. The third strike on Koerner was called, and Beef thought it a bit wide. In fact, it didn't look very good to hit at. Anyway, Beef crabbed. It is believed that the hot temper surging through him awakened the microbes, and put them in a frame of mind to bite. However, it was a great demonstration of pitching on the part of Crandall. If there was any way to keep Doc incensed all the time they never would get a hit off him.

The final, and as it proved, deciding, crash, came in the fifth. The props were kicked clear out from under the Indian, and he was left lying on his face. Chief Smith really started the bank caving in himself by walking Crandall, first up. Killefer here smashed a two base beauty to the left field fence. Doc, being no longer incensed, drew up at third. Making wild dashes for the plate are not in his line. He does not consider it professional. Schick popped to Corhan. It then became the painful duty of Smith to walk Fournier, not that he was yearning to get at Crawford, but a man was needed at first to complete the scenery for a possible double. Up to this point it worked out better than planned, as Sam popped to Koerner. However, there came a hitch right after that. The hitch consisted of Lapan taking up two notches in his belt, and then smashing a line drive to center. This sent a stream of runners over the plate. The blow with Hunter's high throw to McKee that went to the stand released three runs and cleaned the bases except for Lapan, who was now roosting on third. Ellis arched a fly to Hunter, ending the inning.

Rube's catch in the seventh was simply a humdinger. He did everything except climb the fence. Koerner led off in this inning with a mighty swipe pointed directly to-

(Continued on Second Page.)

The Downfall of Injun Smith.

Above, the Indian pitcher of the San Francisco team is gazing disconsolately at the umpire while Frog Fournier skates across the plate in the fifth inning. Smith filled the bases and then Pete Lapan singled to center. Herb Hunter made a nice pick-up of the ball and then tried to hit Earl Houck, up in the press box, and all hands scored except Pete, who roosted on third. Below, a close-up of the demon redskin.

BOWLERS TO HOLD TOURNEY.

Event Takes Place in San Francisco Next Week.

Many Teams from Both California and Oregon.

Oakland Heads List with Number of Entries.

[SPECIAL CORRESPONDENCE.]

SAN FRANCISCO, May 5.—Close to sixty five-man teams from cities and towns in California and Oregon other than San Francisco will come here next week to take part in the annual tournament of the Pacific Coast Bowling Association, according to figures made public today by James P. Kosht of Oakland, president of the association.

He announced that Oakland heads the list of cities which will enter teams with fifteen. Twelve of these will come from the Maryland alleys, where Cliff Blankenship holds forth; one from the Auditorium and two from Posey Kane's alleys. Fresno, in point of population, is sending the next largest delegation with six teams. San Jose is sending six and Richmond four. Los Angeles has promised ten teams, but the entries have been received for only three of them. Several are known, however, to be in the way of organization and it is believed that the southern metropolis may yet exceed her promised quota.

Sacramento, Stockton, San Diego will each have two crack entries in the event and a dozen or more towns will send a team each. These include Taft, Portersville, Santa Barbara, King's City, Gonzales, Bakersfield, Alameda, Watsonville, Redwood City.

Headed by J. H. Hauser, the San Francisco association is working for an entry from this city of forty teams. This will be the largest entry list that has ever competed in a tournament in the West and will mark a high-water mark in interest in the bowling game on the Pacific Slope.

Elaborate arrangements for entertaining visitors are being made by a committee consisting of Fred Harvey and O. G. Taylor. There will be a headquarters at a hotel yet to be selected and reservations will be made at different hotels for visitors. Theater parties for the ladies and other amusements to entertain those who come with the bowlers are in prospect.

The tournament will be held on the alleys of the California Bowling Academy at 753 Market street. A week from yesterday work will begin on the alleys, all of which will be crosspianed and resurfaced by the opening date of the great tournament, which will be Saturday afternoon, May 17. The play will continue through May 24, the following Saturday.

In order to interest San Francisco bowlers who might not otherwise enter the event, $100 has been set aside to be divided into three squad prizes for teams shooting Saturday afternoon and night, Sunday afternoon and night and Monday afternoon. These prizes are limited to Class C and B teams.

Convention politics has not been lively as yet, but there is a good healthy contest over the entertainment of the tournament and convention in 1920. Oakland is pledging delegates all over the State to vote for that city, and Fresno is doing similarly. The south has been canvassed by both parties. There are cities south of Tehachepi which are said to be in a receptive mood in case there is a deadlock.

B. D. Anderson of San Jose, secretary and treasurer, announced that under no circumstances will he again be a candidate for any of the offices, having business interests which interfere.

AUTO MEN'S ANNUAL JINKS.

Two hundred howling members of the Los Angeles automotive trade are scheduled to leave San Pedro early Saturday morning on a wild voyage to Catalina Island, where they will attempt to entertain the flying fish and the trained seals for a couple of days. The outing, officially termed the annual jinks of the Los Angeles Motor Car Dealers' Association, is being held Saturday and Sunday as a sort of get-together for the whole automotive trade, everybody connected with automobiles or their accessories being invited. The affair is in charge of Robert Breyer of the Don Lee forces, who is assisted by Harold Tuttle of the Buick and O. R. Fuller of the White. The St. Catherine Hotel has been taken for the occasion and the automobile men will take along their own jazz band and entertainers. The affair is strictly stag and a wild time probably will be had by all, unless something serious happens, such as one of the kegs springing a leak or something like that. On Saturday night the annual banquet of the Motor Car Dealers' Association will be held at the St. Catherine, this being the only dignified feature of the two days' trip. The remainder of the time will be spent in sports of all kinds, both indoor and outdoor.

SPECIAL TRAP SHOOT SUNDAY.

WILL BE IN HONOR OF MEMBERS WITH HIGH MARKS AT VISALIA.

The Los Angeles Gun Club will hold a special trap shoot next Sunday in honor of three club members who distinguished themselves in the recent California-Nevada State shoot at Visalia. J. F. Dodds, F. H. Mellus and H. E. Sargent are the marksmen who figured in the competition last week. Dodds broke 291x300, Mellus 290x300 and Sargent 289x300.

Sunday's programme will consist of seventy-five targets, distance handicap, for three trophies named in honor of this trio. The shoot will be divided into three strings of twenty-five targets each. The winner of the first string will annex the Dodds trophy, the victor in the second gets the Mellus prize, and the high man in the third division will be presented with the Sargent trophy. The prizes are furnished by the club.

The handicap will be stationary and no shooter may win more than one trophy. In order to win, a contestant will be required to shoot at seventy-five targets at allotted handicaps.

This tourney will serve as a practice shoot for the club's annual registered tournament, which will be held the following week, starting May 18 and ending May 21.

PORTLAND GETS NEW CATCHER.

[BY A. P. NIGHT WIRE.]

ST. LOUIS, May 6.—The St. Louis Americans today released Ernie Fallentine, a catcher, to the Portland club of the Pacific Coast League, it was announced here.

ACE OF ACES TO REFEREE.

Chosen Arbiter of Indianapolis Sweepstakes.

Capt. Rickenbacker is Auto Industry's Hero.

Also One of America's Most Famous Drivers.

[EXCLUSIVE DISPATCH.]

INDIANAPOLIS, May 6.—Capt. Eddie Rickenbacker, known to fame as "America's Ace of Aces," but to auto racing fans as "Eddie Rick," has been selected to referee the Indianapolis 500-mile Liberty Sweepstakes, May 31, inaugurating the post-war revival of automobile racing in America. Though "Rick" has not filed his formal acceptance of the honor as yet, this is regarded as practically certain by those who know his deep and abiding love for the motor racing sport, and are aware of the close friendship that exists between him and the Indianapolis speedway management.

Capt. Rickenbacker is the automobile industry's war hero, and also one of the best-known drivers of race cars that America ever produced. Since he forswore the speed game to don an army uniform, and succeeded in knocking twenty-six Boche planes out of the sky, he announced that he would forsake his former love in the field of automotive sport and permanently abide with the new, in which he achieved his greatest honors.

Because he has always been noted for his square dealing, and because he has the regard and confidence of all racing drivers, Carl G. Fisher, president of the Indianapolis Motor Speedway, invited Capt. Eddie to become chief official of the Liberty event. Being the referee of a big race is just about as popular a job as umpiring a hotly-contested ball game, and there are few men in the United States qualified to handle the contest, the biggest auto sporting event of the year.

Capt. Rickenbacker's war record is known to almost all race fans, for they closely followed his career in the newspapers during the eighteen months that he was in France with General Pershing's warriors. He has twenty-six German planes to his credit and would have doubled that number had he not had the cares of a squadron commander, being in charge of the veteran Ninety-fourth, or "Hat in the Ring" squadron, which, in addition to producing the American "Ace of Aces," also boasts the first American-trained ace, Capt. Douglas Campbell of California. This squadron scored the greatest number of flying honors for the American Air Service, brought down the greatest number of planes, scored the first and last planes for America, and was the only pursuit squadron to accompany the Army of Occupation in Germany.

Much of the success of this famous squadron was due to its commander, who was decorated with the Croix de Guerre and the Legion of Honor by France and with the Distinguished Service Cross and seven oak leaves, or citations for valiantry in action, by Gen. Pershing, on behalf of President Wilson.

WRESTLERS TO GO TO FINISH.

[BY A. P. NIGHT WIRE.]

CHICAGO, May 6.—Wladek Zbyszko, claimant of the world's heavyweight wrestling championship, and Ed "Strangler" Lewis were matched today to meet in a contest to an absolute finish, best two out of three falls, here, May 29. Zbyszko has two one-fall victories over Lewis to his credit.

VICTORY LOAN WINS A BOUT.

Fifty-five Thousand Pledged at Vernon Arena.

Duffy is Awarded Decision Over Trambitis.

Young George Whips Moss in the Semi-Windup.

In the very first round at Jack Doyle's boxing pavilion last night a real fighter named Victory Loan with an awful wallop put down I. Subscribe for the count of $55,000 amid a hurricane of applause. Patriotism ran rampant and subscriptions of $2000 to $5000 followed one another with a hearty and willing swing of the Waterman. The entire big drive required just about ten minutes and reflects great credit on local sportadom.

Incidentally there were some scraps—a number of which warmed the cockles of the fans' hearts. The big affair brought Alec Trambitis and Jimmy Duffy together in one of the best exhibitions of fisticuffs that has been seen hereabouts in some time. In the very first session Alec nailed the newcomer with a right to the jaw and down Jimmy went. He was up like a rubber ball, however, in a jiffy and then began to take some action himself. He came back good and strong and held Trambitis even for the rest of the round, which went to Alec on the knock-down.

In the second round Duffy showed some of the prettiest foot-work that has ever been exhibited at Vernon. The man had been battling only a short time when Duffy shot a vicious right to the jaw and down went Trambitis in a heap. He got up rather wobbly and clung for a while until he got his bearings. It was just about here that Jimmy let loose a lightning-like and tantalizing left which reached the mark often and dazzled Trambitis. The round was easily Duffy's.

From here to the end, Jimmy gave his man an artistic lacing. Alec's work was marred by several attempts at foul tactics for which offense he was quickly called down by Referee Winsor. Duffy had his man pretty well beaten up when the gong sounded at the end of the fourth round and had Alec's skin been put up for sale it would hardly have invited an inspection owing to the numerous holes Jimmy had bored into it. Duffy was awarded the decision amid a cloudburst of applause.

Young George got a decision over George Moss in the semi-windup. It was a slap-bang affair throughout with George's longer reach standing him in good stead. At the end of the fourth round, however, George, although declared the winner, was really the more exhausted of the two. Nevertheless he landed the cleaner and oftener and came well by the decision.

Young France trimmed Leo Houck, who carries a hard hitting straight right, but the rather awkward side pose of France somewhat puzzled Louy and at no time was he able to land anything like a clean blow. France was also the sturdier and carried the battle to his man all the way.

PLANNING FOR FISTIC BATTLE.

[BY A. P. DAY WIRE.]

TOLEDO (O.) May 6.—Plans were being drawn today for an immense arena in Bayview Park on Maumee Bay, in which the Willard-Dempsey twelve-round bout for the heavyweight championship of the world will be staged July 4.

Toledo charity anticipates receiving $21,000 as a result of the bout, figuring 7 per cent. of gate receipts, estimated by Frank Flourney, associated with Tex Rickard, who promoted the bout, to run about $300,000. The Toledo boxing commission today issued a permit for the bout.

The arena in which the fight will be staged at 3 o'clock on the afternoon of July 4 will seat 50,000 when completed.

Gene Watson took Frank Aldridge into camp, winning all the way. Gene had his man in a bad way at least a half dozen times, but through overanxiety was unable to sling over the sleep producer. Jimmy Berry and Sammy Berry milled to a draw. It was a give and take slugging affair from bell clang to bell clang. Ted Levin beat Young Conley in the night's opener and Jos. Gomez stopped Sammy Johnson in the third round.

By way of rider it might be chronicled that Will Wyatt picked six out of seven winners.

ANNUAL OJAI TENNIS TOURNEY.

[SPECIAL CORRESPONDENCE.]

VENTURA, May 6.—At the twenty-fourth annual tennis tournament in the Ojai, Miss Catherine Ramelli of the Ventura High School, carried off honors in the High School matches and in the all-comers, and with George Baker, also of Ventura, captured the mixed doubles. There were exhibition games by Tom Bundy and his wife, May Sutton Bundy, her sisters, Mrs. Bruce and Miss Florence Sutton, and Sam Hoxsie, all of Los Angeles.

Miss Ramelli's playing attracted a good deal of attention, as she is still in her early teens. Playing in the girls' doubles with Lucile Parmenter of Ventura, against Miss Bristol and Miss Fischer of Ojai, the Ventura team lost, 6-0.

PASADENA IN FIRST POSITION.

Up to the present time the fast Pasadena High School baseball nine is reposing peacefully in first place in the City and County League standings. The Crown City aggregation has won three games, with no losses chalked up against it. The team is being coached by Harry Trotter, and according to the Pasadena mentor the Pasadena boys will have little trouble in walking off with the honors when the season comes to a close.

The standings follow:

	W.	L.	P.C.		W.	L.	P.C.
Pasadena	3	0	1.000	Manual Arts	1	2	.333
Lincoln	2	1	.667	Long Beach	1	2	.333
Poly	2	1	.667	Jefferson	0	3	.000
L. A. High	1	1	.500	Hollywood	0	3	.000

RACINE TIRES

THIS IS THE RACINE COUNTRY-ROAD TIRE

ACCEPT NO OTHER TREAD WHEN ORDERING RACINE COUNTRY-ROAD.

EVERY instant that your car is in motion, the road is relentlessly searching for defects in your tires.

If there are weak spots in them—be sure the road will find them before long. And it only takes ONE weak spot to ruin a tire.

That's the reason for Racine EXTRA TESTS. They make sure that there are no weak spots anywhere in a Racine casing.

Ask Racine users about their tires.

A dealer handling Racine Tires made by Racine Rubber Co., is a mighty good man to tie to—he'll give you good service—

OSLER-RACINE RUBBER CO.
Distributors Racine Tires
312 WEST PICO STREET

OUTING APPAREL

For the devotee of outdoor Sports—fishing, hiking, golf, tennis, motoring, etc.—our Outing Apparel Section suggests many useful articles.

Khaki Shirts
Flannel Shirts
Sweaters
Riding Breeches
Outing Trousers
Outing Suits
Puttees—Leggings
Woolen Socks

Combination Fish and Game Bags

Desmond's

SCHEDULE OF GOLF TOURNEY.

Three Flights of Sixteen Players Taking Part.

Is Annual Spring Event of Brentwood Club,

Entry List is Divided Into Two Classes.

Three flights of sixteen players are staging the first round of the Brentwood Country Club's annual spring handicap golf tournament over the beach course. The qualifying round ended last Sunday and the schedule for the initial week has just been completed.

The entry list is divided into two classes with the first flight comprising Class A and the other two flights comprising class B.

Matches will be played throughout the week at the convenience of the players, with the stipulation that the round must be completed by Sunday sundown.

The schedule as prepared by Manager G. H. Davis follows:

CLASS A—FIRST FLIGHT.

A. B. Wrenn (14) to play J. S. W. Hodge (12).
J. M. Foster (14) to play James O'Brien (14).
Ray Tufts (6) to play E. E. Everett. (8).
W. Blackburn (14) to play G. A. Bannerot (12).
F. E. Dorris (14) to play Dr. J. C. Hunt (18).
J. H. Semple (8) to play R. C. Noble (16).
R. E. Works (12) to play C. L. Reedy (14).
Thomas McCall (8) to play C. B. Torrey (14).

CLASS B—FIRST FLIGHT.

E. B. Treer (28) to play H. E. Bennett (18).
Earl Frost (16) to play F. N. Bumiller (24).
Fred Lovejoy (20) to play W. Arnett (16).
John Rowe (20) to play H. I. Thomas (24).
Dr. E. E. Roberts (18) to play R. Bandini (28).
E. K. Campbell (22) to play Earl Holland (16).
Harry R. Minor (16) to play H. V. Brantley (18).
A. E. Bonny (22) to play F. E. Rowe (16).

CLASS B—SECOND FLIGHT.

E. H. Hodge (24) to play S. L. Carpenter (18).
H. W. Dennis (16) to play F. J. Wagner (14).
A. Carman Smith (18) to play J. R. Clarke (14).
F. W. Dorris to play W. E. Schneider (20).
Perce Pryfer (16) to play L. H. Freeman (16).
F. H. Whaller (24) to play R. C. Williams (16).
L. A. Greenwood (18) to play John Riley (24).
F. M. Pratt (22) to play C. H. Stone (20).

BONDS REGARDED AS CASH PRIZES.

[BY A. P. NIGHT WIRE.]

NEW YORK, May 6.—The board of review of the National Trotting Association, after hearing pleas of horse owners at its meeting here today, decided that Liberty Bonds, which were given as prizes at some races last season were regarded by the board as money prizes under the rules. If, however, the winning owners will return the bonds and accept cups in exchange, the record against their horses will be cancelled.

ITALIANS SEEK TO CONTROL AUSTRIA.

PUSH THEIR OWN PRODUCTS IN COLLAPSED MONARCHY, BUY PROPERTIES.

BY FARMER MURPHY.

[BY CABLE—EXCLUSIVE DISPATCH.]

VIENNA, May 4 (via Paris, May 6.)—The Italians, profiting by the isolation of Austria, both geographically and because of lack of mail and telegraphic communication with the outside world, are trying to get control of her markets and even of her large industries. By the occupation of Trieste the Italians hold the only gateway there for shipments by sea to this unhappy country, and they are making the most of it to push Italian products. Not only that, but they are buying control of large Austrian enterprises at ridiculously low prices.

The people here are extremely friendly to America and they wish American capital would come in and take advantage of these opportunities. They would also like to buy things—American cotton and other raw materials—but they have no way of making their wants known. The recent opening up of business by the transfer of money through the two governments has been a great financial help, but merchants need to get in touch with the rest of the world.

A member of the old nobility who came with the inter-Allied representatives here, said he owned amber tracts in different parts of Austria, but he was unable to operate them because he is an Austrian, but an American or any other person could do so. This man probably would sell at a bargain. It is such chances, of which this is only one example, that the Italians are improving.

In the Big League Of Entertainment.

DANCE WINE AND DINE. C. F. R. E. D. EVERY AFT'NOON AND EVENING.

HARLOW'S DOME CAFE

At Ocean Park In Venice.

Try This Once and You'll Get the Habit

$1.25 Individual $1.25

Planked Dinner (Saturday, Sunday—$1.50.)

Bewitchingly — Bewildering

Every Thursday A prize Every Dance — Prize Dancing Contest Every Sunday.

Eight-Cylinder Jazz Band and Cabaret

CRANDALL IN GREAT FORM.

(Continued from First Page.)

ward a freshly-painted sign on the left-field wall with a ladder standing in front of it. This was no tall, towering fly. It was a real smash with every ounce of Beef's shoulder muscles behind it. Rube turned his back on the ball. Then just before reaching the fence he whirled, stuck up his gloved hand while half turned around, and clutched the ball just as he smashed into the fence near the ladder, and slipped to his knees, ending in an attitude of prayer. Koerner, running down to second, saw the catch, but was afraid to trust his own eyes. He stood on second until chased off by Umpire Frary. Then Beef walked back to the plate and asked Umpire Phyle if it could be true. Phyle explained that while up to that time he had not believed in miracles, he saw it himself, and couldn't doubt it.

"If you doubt my word you can read about it in the papers in the morning," Phyle told him.

Beef says that he will hit one higher today, but he seems to have forgotten that Rube has a ladder already in place.

One was out when that last triple came in the ninth. Caveny singled, and Crandall beaned Koerner on the elbow. This was bad, as Beef had not yet recovered from the sorrow caused him by Rube. Brother Karl forced Beef. Coanelly singled, scoring Caveny. A walk to Corhan filled the bases. This looked unfavorable, and the Tuesday crowd screamed aloud in anguish when McKee crashed one toward right. But Fournier, cool as a cucumber, scooped the pill and fossed directly at the bag. Doc, running faster than he ever did before in his life, snatched the throw with one hand, beating McKee by half a stride. Then he tucked the ball in his hip pocket along with the game. The score:

SAN FRANCISCO.	AB	R	H	O	A	LOS ANGELES.	AB	R	H	O	A
Hunter,cf	2	1	0	2	0	Whitted,2b	4	2	2	2	2
Fisch,lf	2	0	0	1	0	Schick,cf	4	0	1	2	0
Caveny,3b	4	1	1	1	1	Fournier,1b	3	1	1	9	1
Koerner,1b	3	0	0	10	1	Crandall,rf	2	0	0	1	0
K.C'dall,2b	3	0	1	1	1	Lagan,s	4	0	2	6	0
Connolly,lf	4	0	1	1	0	Ellis,lf	4	0	0	2	0
Corhan,ss	4	0	0	1	2	Driscoll,ss	4	0	0	0	0
McKee,c	4	0	1	2	2	Raney,3b	4	0	0	1	0
Smith,p	3	0	0	0	4	O.C'dall,p	3	1	1	1	0
Totals	32	2	5	24	12	Totals	31	5	9	27	5

SCORE BY INNINGS.

	1	2	3	4	5	6	7	8	9
San Francisco	0	0	0	0	0	0	0	1	1—2
Base hits	0	0	0	1	0	1	1	1	1—5
Los Angeles	0	0	0	0	0	0	0	0	5—5
Base hits	0	0	1	0	2	1	1	1	3—9

SUMMARY.

Errors—Hunter, Smith, Lagan. Stolen bases—Fitzgerald, Ellis. Two-base hits—Crawford, Whitted, O. Crandall. Struck out—By Crandall, 2; by Smith, 4. Bases on balls—Off Smith, 4; off Crandall, 2. Runs responsible for—Smith, 4. Double play—Crawford to Fournier. Hit by pitched ball—Koerner. Time of game—1h. 55m. Umpires—Phyle and Frary.

ATTEMPT TO STEAL COSTS A BATTLE.

[BY A. P. NIGHT WIRE.]

PORTLAND (Or.) May 6.—Seattle defeated Portland today, 10 to 7. With a ten to one lead in the eighth Seattle pitchers weakened and Portland made six runs. Chance for a possible tie was lost in this inning when Walker, Portland outfielder, tried to steal third, retiring the side. Home runs by Compton and Walsh helped Seattle's early lead.

SEATTLE.	AB	R	H	O	A	PORTLAND.	AB	R	H	O	A
Walsh,2b	5	1	4	2	2	Elm,1b	5	1	2	10	0
O'mann,1b	5	0	0	9	0	Hallin,2b	5	1	1	2	3
Cutshaw,rf	5	1	2	1	0	Farmer,lf	4	1	1	0	0
Compton,lf	5	2	2	1	0	Orr,rf	4	1	1	2	0
Harper,ss	4	0	1	1	4	Walker,cf	4	0	1	2	0
Knight,2b	3	0	1	4	0	Wis'rd,3b	3	0	1	0	0
Baker,3b	4	0	1	1	3	Baker,c	4	0	0	7	2
Schang,c	4	0	0	7	2	Rader,ss	3	0	0	3	3
Mails,p	4	0	0	0	2	Fanzer,p	3	1	1	0	2
Murphy,3b	0	0	0	0	0	Lobg'rd,p	0	0	0	0	0
Bowman,p	0	0	0	0	0	Koehler,x	0	1	0	0	0
Bigbee,p	0	0	0	0	0	Oldham,p	1	0	0	0	0
Totals	39	10	14	27	13	Totals	32	7	9	27	14

x—Batted for Lobgeovic in eighth.

SCORE BY INNINGS.

	1	2	3	4	5	6	7	8	9
Seattle	0	0	4	0	2	0	2	2	0—10
Portland	0	0	1	0	0	0	0	0	0—7

SUMMARY.

Errors—Baker. Stolen bases—Compton, 2; Harper, Walsh, Gleichmann, Cunningham. Home runs—Compton, Walsh. Two-base hits—Fanzer, Harper, Fabrique, Elm, Cut. Sacrifice hit—Hallin. Bases on balls—Off Fanzer, 2; off Mails, 4; off Lobgeovic, 1; off Bigbee, 1. Struck out—By Fanzer, 4; by Mails, 5; by Lobgeovic, 1; by Bigbee, 1. Innings pitched—By Fanzer, 5; by Lobgeovic, 2; by Bowman, 1; by Mails, 7. Runs responsible for—Fanzer, 5; Lobgeovic, 4; Mails, 6; Bowman, 1.

SACRAMENTO WINS OPENING BATTLE.

[BY A. P. NIGHT WIRE.]

SACRAMENTO, May 6.—Sacramento won the opening game of the series from Salt Lake, 7 to 6. The Senators scored their winning run in the ninth. Free hitting and poor pitching were factors in the scoring of both teams. Salt Lake used four pitchers.

SALT LAKE.	AB	R	H	O	A	SACRAMENTO.	AB	R	H	O	A
Mass't,cf	4	0	0	1	0	Flod'n,2b	4	0	0	0	0
Johns'n,ss	4	1	0	1	4	Mid'ton,lf	3	1	1	1	0
Hal'r,lf	4	1	1	2	0	Eldred,rf	4	0	1	1	0
Shealy,1f	5	1	2	2	0	Wolter,cf	4	0	1	1	0
Shealy,1b	5	1	2	9	2	Griggs,1b	3	0	0	8	2
Krug,3b	4	0	0	1	2	Orr,ss	4	0	0	2	3
Mulligan,2b	3	0	0	2	1	M'G'an,2b	3	0	0	2	1
Brandt,c	3	0	2	4	0	Fisher,c	4	1	1	4	0
Caldera,p	2	0	0	0	0	Brownell,p	3	0	0	0	2
Sands,2b	0	0	0	0	0	Gardner,p	0	0	0	0	0
Schinkle,p	0	0	0	0	0	Rodgers,x	0	1	0	0	0
Totals	32	6	9	24	12	Totals	30	7	10	27	13

x—Ran for Gardner in ninth.

SCORE BY INNINGS.

	1	2	3	4	5	6	7	8	9
Salt Lake	1	0	0	3	2	1	0	0	0—7
Sacramento	0	0	1	0	2	0	0	0	1—7

SUMMARY.

Errors—Griggs. Stolen bases—Johnson. Two-base hits—Shealy, 2; Shealy. Sacrifice hits—Johnson, Krug, Middleton, Eldred. Bases on balls—Off Gould, 4; off Gardner, 1; off Caldera, 2; off Stroud, 1; off Schinkle, 2; off Brownell, 4. Struck out—By Caldera, 1; by Stroud, 2; by Brownell, 5; by Gardner, 1. Hit by pitcher—Fisher by Caldera; Fisher by Stroud. Sacrifice fly—Eldred. Runs responsible for—Gould, 2; Stroud, 5; Schinkle, 1. Left on bases—Salt Lake, 7; Sacramento, 14. Credit victory to Gardner; charge defeat to Schinkle. Innings pitched—By Gould, 21-3; by Caldera, 2 2-3; by Stroud, 3; by Brownell, 1 2-3.

BASEBALL RESULTS.

AMERICAN ASSOCIATION.

At Indianapolis—Kansas City, 3; Indianapolis, 1.

At Columbus—St. Paul, 2; Columbus, 6.

At Toledo — Toledo, 5; Milwaukee, 1.

At Louisville — Minneapolis, 13; Louisville, 7.

SOUTHERN ASSOCIATION.

At Nashville — Little Rock-Nashville game postponed.

At Chattanooga — Memphis-Chattanooga game postponed.

At Mobile—Mobile, 5; Atlanta, 1.

At New Orleans—Birmingham, 2; New Orleans, 0.

WESTERN LEAGUE.

At Joplin — Des Moines, 4; Joplin, 0.

At Tulsa—Tulsa, 3; St. Joseph, 2.

At Oklahoma City — Oklahoma City, 7; Omaha, 6.

At Wichita — Sioux City-Wichita game postponed on account of rain.

Evidently Jeff is in no Hurry to Complete His Car - - - - - - By BUD FISHER

[Copyright, 1919, by H. C. Fisher. Trade Mark Reg. U. S. Pat. Off.]

FRIDAY IS DAY FOR SERVICE MEN.

Friday will be Soldiers' and Sailors' Day at Washington Park. That afternoon the service men will be permitted to witness free the game between the Angels and Seals as the guests of President Powers. Tickets admitting them to the game will be issued at the headquarters of the War Camp Community Service. Several hundred of Uncle Sam's fighting men are expected to accept the invitation.

CLUB STANDINGS.

COAST LEAGUE.

Club—	Won.	Lost.	P.c.
Los Angeles	21	8	.724
San Francisco	17	12	.586
Sacramento	14	13	.519
Oakland	12	13	.480
Vernon	11	12	.478
Salt Lake	12	14	.462
Seattle	10	15	.400
Portland	8	18	.308

Yesterday's Results.

Los Angeles, 5; San Francisco, 2.
Seattle, 10; Portland, 7.
Sacramento, 7; Salt Lake, 6.

NATIONAL LEAGUE.

Club—	Won.	Lost.	P.c.
Brooklyn	8	1	.889
Cincinnati	9	3	.750
New York	6	3	.667
Chicago	7	4	.636
Philadelphia	4	5	.444
Pittsburgh	4	6	.400
St. Louis	3	10	.231
Boston	0	9	.000

Yesterday's Results.

St. Louis, 2; Pittsburgh, 1.
Chicago, 7; Cincinnati, 0.
Brooklyn, 11; Philadelphia, 9.
New York, 6; Boston, 4.

AMERICAN LEAGUE.

Club—	Won.	Lost.	P.c.
Chicago	8	2	.800
Boston	6	4	.600
Cleveland	5	4	.556
New York	5	4	.556
Washington	6	5	.545
St. Louis	3	6	.333
Detroit	3	7	.300
Philadelphia	3	7	.300

Yesterday's Results.

Boston, 2; Washington, 0.
Chicago, 3; Detroit, 1.
St. Louis, 6; Cleveland, 3 (twelve innings.)
Philadelphia, 3; New York, 2.

AMERICAN LEAGUE.

TEN-INNING VICTORY.

[BY A. P. NIGHT WIRE.]

PHILADELPHIA, May 6.—Shannon's single in the tenth inning gave Philadelphia a victory over New York, 3 to 2. Perry was wild, but when threatened he tightened up. The score:

NEW YORK.	AB	R	H	O	A	PHILADELPHIA.	AB	R	H	O	A
Halm,rf	4	0	1	1	0	Kopp,lf	4	0	0	1	0
Vick,rf-lf	4	0	0	0	0	Thomas,2b	3	0	0	2	4
Pratt,ss	4	0	0	2	4	Roth,rf	4	0	0	2	0
Pipp,1b	3	0	1	10	1	Burns,1b	4	1	1	12	0
Baker,3b	4	0	2	1	4	Witt,cf	4	0	1	2	0
Pratt,lf	4	0	2	4	0	Shannon,2b	4	0	0	2	4
Lewis,cf	4	1	1	4	0	Dugan,ss	3	0	0	1	4
Burns,c	4	0	1	4	0	Perkins,c	3	0	0	4	0
Ruel,c	0	0	0	1	0	Walker,x	1	0	0	0	0
Thorsen,p	1	0	1	0	0	Dyer,ss	0	0	0	0	0
Lamar,xxx	1	0	1	0	0	Perry,p	2	0	0	0	2
Shawkey,p	1	0	0	1	1	McAvoy,c,y	1	0	0	4	0
						Rothrock,p	0	0	0	0	0
						Kinney,z	1	0	0	0	0
Totals	34	2	10	29	10	Totals	31	2	4	30	15

Two out when winning run scored.
xx—Batted for Halm in eighth.
xxx—Batted for Thorsenblen in eighth.
z—Batted for Perkins in seventh.
x—Ran for Walker in seventh.
y—Batted for Perry in seventh.

SCORE BY INNINGS.

	1	2	3	4	5	6	7	8	9	10
New York	0	0	0	0	0	0	0	1	0	0—2
Philadelphia	0	0	0	0	0	0	0	0	0	1—3

SUMMARY.

Errors—Perkinspaugh, Pratt, Lewis, Shawkey, Dugan, Perkins. Two-base hit—Lamar. Stolen bases—Pratt, Lewis, Burns. Sacrifice hits—Pipp, 2; Bodie, Shannon, Perkins. Double play—Peckinpaugh to Pratt to Pipp. Left on bases—New York, 12; Philadelphia, 11. First base on errors—New York, 1; Philadelphia, 2. Innings pitched—By Perry, 10; by Rothrock, 1-3; by Kinney, 2 2-3; by Thorsenblen, 7; by Shawkey, 2 2-3. Struck out—By Perry, 2; by Kinney, 4; by Thorsenblen, 3; by Shawkey, 2. Winning pitcher—Kinney. Losing pitcher—Shawkey.

PITCHERS' BATTLE.

[BY A. P. NIGHT WIRE.]

CHICAGO, May 6.—Chicago won a pitchers' battle from Detroit, 3 to 1. Williams held the Tigers to four hits. The White Sox won on a fumble by Heilman. Jackson's three-bagger and Felch's sacrifice fly. Two double plays helped Williams. The score:

CHICAGO.	AB	R	H	O	A	DETROIT.	AB	R	H	O	A
Leibold,rf	4	0	1	2	0	Bush,ss	3	0	0	2	4
Weaver,3b	3	1	1	0	4	Veach,lf	3	0	0	3	0
Collins,2b	3	0	0	1	3	Cobb,cf	3	0	0	3	0
Jackson,lf	3	0	1	1	0	Veach,lf	3	0	0	0	0
Felch,cf	3	0	0	1	0	Heilman,1b	3	0	1	10	0
Gandil,1b	3	0	0	15	0	Pratt,rf	3	0	1	1	0
Risberg,ss	3	0	1	4	4	Hillman,2b	3	0	1	4	4
Schalk,c	2	0	0	4	1	Stanage,c	3	0	0	5	1
Williams,p	3	0	0	2	2	Cunn'ham,x	1	0	0	0	0
						Yelle,x	1	0	0	0	0
						Boland,p	0	0	0	0	0
Totals	29	3	4	27	11	Totals	27	1	4	24	12

x—Batted for Manage in eighth.

SCORE BY INNINGS.

	1	2	3	4	5	6	7	8	9
Detroit	0	0	0	0	0	0	0	1	0—1
Chicago	0	0	0	1	0	0	2	0	x—3

SUMMARY.

Errors—Hillman. Two-base hits—Veach, Schalk, Risberg, Gandil. Three-base hit—Jackson.

Stolen base—Felsch. Leibold. Sacrifice hits—Collins, Jones. Sacrifice fly—Felsch. Double plays—Weaver to Gandil; Risberg to Gandil. First base on error—Chicago, 1. Base on balls—Off Williams, 1; off Boland, 1. Struck out—By Williams, 4; by Boland, 2.

BLANK NATIONALS.

[BY A. P. NIGHT WIRE.]

BOSTON, May 6. — Boston made only two hits, but defeated Washington, 2 to 0. After Harper passed Vitt in the second, Scott filed to Milan, Foster threw wildly to second to force Vitt on Walter's grounder, Caldwell fanned on a wild pitch, which advanced both runners and they scored on Hooper's single over second. The score:

WASHINGTON.	AB	R	H	O	A	BOSTON.	AB	R	H	O	A
Judge,1b	3	0	1	12	0	Hooper,rf	3	0	1	2	0
Foster,3b	4	0	1	1	2	Berry,2b	3	0	0	2	3
Milan,cf	4	0	0	0	0	Strunk,lf	3	0	0	2	0
Rice,rf	3	0	0	1	0	Ruth,lf	3	0	0	3	0
Shanks,ss	3	0	0	1	3	M'Inn's,1b	3	0	0	10	1
Menosky,lf	3	0	0	1	0	Vitt,3b	3	0	1	1	2
Jastrzb,2b	3	0	1	2	3	Scott,ss	3	0	1	3	5
Picinich,c	2	0	0	7	0	Walters,c	3	0	1	4	2
Harper,p	2	0	0	0	2	Caldwell,p	3	0	0	1	2
Craft,p	0	0	0	0	2						
Gharrity,x	1	0	0	0	0						
Totals	29	0	3	24	15	Totals	30	2	3	27	15

x—Batted for Harper in eighth.

SCORE BY INNINGS.

	1	2	3	4	5	6	7	8	9
Washington	0	0	0	0	0	0	0	0	0—0
Boston	0	0	0	2	0	0	0	0	x—2

SUMMARY.

Errors—Judge, Foster, Scott. Two-base hit—Judge. Three-base hit—Strunk. Sacrifice hits—Vitt, Double plays—Foster to Jastrzb to Judge; Walters to Barry. First base on errors—Washington, 1; Boston, 1. Bases on balls—Off Harper, 4; off Caldwell, 1. Innings pitched—By Harper, 7; by Craft, 1. Hit by pitcher—By Harper, Barry. Struck out—By Harper, 1; by Caldwell, 2. Wild pitch—Harper. Losing pitcher—Harper.

TWELVE-INNING GAME.

[BY A. P. NIGHT WIRE.]

CLEVELAND (O.) May 6 — St. Louis defeated Cleveland, 6 to 3, in twelve innings. Coumbe's error allowed St. Louis to score the tying run in the ninth. Hits by Gedeon, Jacobson and Garber decided the contest. Jacobson had two doubles, three singles and a sacrifice in six times to the plate. The score:

ST. LOUIS.	AB	R	H	O	A	CLEVELAND.	AB	R	H	O	A
Tobin,lf	5	0	0	2	0	Graney,lf	5	0	1	1	0
Gedeon,2b	5	1	2	2	3	Cyrus,ss	4	0	0	1	4
Sisler,1b	5	0	2	11	0	Speaker,cf	4	0	1	4	0
Williams,rf	5	0	1	1	0	Smith,rf	4	0	1	1	0
Jacobson,cf	5	1	2	3	0	Gardner,3b	4	0	1	1	3
Bronkie,3b	5	0	1	1	3	W'gner,2b	4	0	1	2	4
Gerber,ss	5	0	1	3	0	Fabion,1b	3	1	2	14	0
Severeid,c	5	0	0	2	2	O'Neill,c	3	0	0	6	1
Davenport,p	3	0	0	0	2	Coumbe,p	3	0	0	0	2
Ehrmlk,p	0	0	0	0	0	Morton,p	1	0	0	0	1
Sothoron,p	0	0	0	0	0	Thomas,x	1	0	0	0	0
Austin,x	1	0	0	0	0	Jam'son,z	0	0	0	0	0
Demmitt,xx	1	0	0	0	0						
Totals	42	2	6	26	10	Totals	38	3	8	30	15

x—Batted for Davenport in ninth.
xx—Batted for Ehrmlk in eleventh.
z—Batted for Coumbe in tenth.
xx—Ran for Thomas in tenth.

SCORE BY INNINGS.

	1	2	3	4	5	6	7	8	9	10	11	12
St. Louis	0	0	0	0	0	0	1	0	0	1	0	2—4
Cleveland	0	0	0	0	1	1	0	0	0	0	1	0—3

SUMMARY.

Errors—Gedeon, Williams, 2; Speaker, Coumbe, 2. Two-base hits—Williams, Jacobson, 2; Bronkie, Johnston, Speaker. Stolen base—Smith. Sacrifice hits—Jacobson, Sisler, Graney, Severeid, O'Neill, Smith, Coumbe, Wambsganss. Sacrifice fly—Austin. Double play—Tobin to Sisler. First base on errors—St. Louis, 1; Cleveland, 2. Bases on balls—Off Davenport, 5; off Sothoron, 1; off Coumbe, 4; off Morton, 2. Innings pitched—By Davenport, 8; by Leverenz, 2; by Sothoron, 2; by Coumbe, 10; by Morton, 2. Hit by pitcher—By Leverenz, Gardner, Speaker. Struck out—By Davenport, 2; by Coumbe, 5; by Morton, 2. Wild pitch—Lowdermilk. Winning pitcher—Sothoron. Losing pitcher—Morton.

NATIONAL LEAGUE.

OVERCAME LEAD.

[BY A. P. NIGHT WIRE.]

BROOKLYN, May 6. — Brooklyn overcame a lead of seven runs and defeated Philadelphia, 11 to 9, in a slugging match here today. The Brooklyn management presented Manager Coombs of the Phillies with a silver tea set and the Brooklyn players gave him a gun before the game. The score:

PHILADELPHIA.	AB	R	H	O	A	BROOKLYN.	AB	R	H	O	A
Callahan,rf	5	1	0	1	0	Olsen,ss	5	1	1	2	3
Williams,cf	5	2	3	3	0	Magee,3b	5	1	2	1	1
Mensel,lf	5	0	2	0	0	Griffith,rf	4	1	2	2	0
Luderus,1b	5	1	1	11	0	Wheat,lf	4	1	2	3	0
Baird,3b	5	2	2	0	1	Myers,cf	4	0	1	2	0
Sicking,ss	5	1	3	2	3	K'tchy,1b	4	1	1	10	2
Pearce,2b	4	0	0	2	3	Malone,2b	4	0	1	2	3
Cady,c	4	2	2	1	0	Miller,c	4	1	1	5	0
Oeschger,p	2	0	0	0	1	Grimes,p	4	1	1	1	5
Pregenzer,p	1	0	0	1	4						
Fairchild,p	0	0	0	0	0						
Cravath,x	1	0	1	0	0						
Whitted,xx	0	0	0	0	0						
Adams,xxx	1	0	0	0	0						
Totals	41	9	10	24	11	Totals	44	11	15	27	16

x—Batted for Prendergast in eighth.
xx—Batted for Pearce in ninth.
xxx—Batted for Fairchild in ninth.

SCORE BY INNINGS.

	1	2	3	4	5	6	7	8	9	10	11
Philadelphia	4	1	0	0	0	0	0	1	1	0	1—9
Brooklyn	0	0	0	1	1	1	2	0	1	0	1—11

SUMMARY.

Errors—Sicking, Olsen, Magee, 4; Miller, Two-base hits—Griffith, Grimes. Three-base hits—Schnetchy, Malone. Home run—Williams. Stolen bases—Olsen, Magee, Wheat, Miller. Double plays—Pregenzer to Luderus; Pearce to Sicking to Luderus; Sicking to Cady. Innings pitched—By Oeschger, 3; by Prendergast, 4; by Fairchild, 1; by Pregenzer, 1; by Grimes, 5. Losing pitcher—Prendergast.

LOSE NINE STRAIGHT.

[BY A. P. NIGHT WIRE.]

NEW YORK, May 6.—The Boston Nationals lost their ninth straight game of the season when the Giants defeated them in their opening game of the season at the polo grounds here, 6 to 4. The score:

BOSTON.	AB	R	H	O	A	NEW YORK.	AB	R	H	O	A
M'ville,ss	4	1	2	1	1	Burns,lf	5	0	1	1	0
Herzog,2b	4	1	1	1	3	Young,rf	5	1	1	3	0
Powell,rf	4	0	0

By BUD FISHER

of Boston, Assistant of Massachusetts; Assistant Attorney-Dakota; Fred S. ting the State of mond S. Pruitt, As-eneral of Illinois, ceedings attacking General's order respective States. of Chicago made nt for the govern-

senting the States dequate provisions the States for de-ttoneys of intrastate e Interstate Com-had authority to though this power ercised, and that intention or any attempting to ex-tion over the wire stmaster-General is

ntended that Con-"one-man power" t to enable him to urces of the coun-ful prosecution of of his agents had o fix rates and that intention of ham-operation of these

Automobile Dealers realize the selling advantage of cars equipped wi HYATT ROLLER BEARING

GLEY'S Best Name ady-Land

THE FLAVOR LASTS

GLEY'S PEPPERMINT CHEWING GUM

GLEY'S FRUIT SPEARMINT CHEWING GUM STICKS

GLEY'S PEPPERMINT CHEWING GUM

UNITED COUPONS

Sealed Tight Kept Right

For Last

GOODRICH

And Not One Broken Egg

Nothing quite so strikingly demonstrates the resilience and cushioning properties of GOODRICH DE LUXE Truck Tires as a recent 32-mile trip from a New Jersey farm to New York by a motor truck carrying 840 dozen eggs.

Riding on these deep, broad-shouldered tires this truck, despite "chuck holes," reached Gotham without as much as a single egg being broken!

Such performance justifies the selection by large cartage companies of these burly cushions as the best insurance for fragile materials and valuable cargo in transit.

These DE LUXE resilience measured with DE LUXE durability makes these tires the most economical tire investment procurable.

Let us give you further facts and figures.

The Just-Crackel Rubber Co. 1317 S. Hope St.

GOODRICH De Luxe TRUCK TIRES

Great Interest in the Big Wrestling Battle.

MILLER IN FOR TOUGH EVENING

Opinion is that Reuben will be Hard to Beat.

Chicago Man Shows Splendid Form in Practice.

Champion Also Working Hard for Coming Bout.

The more one sees Ben Reuben in action, the more it is apparent that Walter Miller is in for a tough evening when the two mat experts clash at the Los Angeles Athletic Club. The bout is scheduled for tomorrow night and the world's middleweight crown will be at stake.

At noon yesterday the peppery Reuben from the Windy City wound his powerful arms and legs around his sparring partners at the club. Previous to his mat work, however, he limbered up a bit by working the pulleys and other accoutrements of the gymnasium.

Starting in slow, feeling his way at every move of his wrestling partner, Reuben wound up his training period with much gusto. At first appearances, the impression given is that of a young and confident athlete getting up steam for an athletic tryout of some kind, but after the Chicago mat man really gets to hitting on all twelve, it is apparent that he is an old fox at the game and that he is a good friend of every trick of the grappling sport.

Reuben is a well-to-do business man in Chicago. It has been said that in order to be a success in the commercial hum-drum of the Windy burg, that a man must be a quick-thinker, a clever manipulator and be the possessor of that quality which savors of being the master of all situations. Well, it can be stated that Mr. Reuben possesses all of the above qualities while on the mat, which, simmered down, means that he uses his brain as well as his power when engaged in physical competition. These features were outstanding in his workout yesterday.

Starting in with Dick Sibert, Reuben toyed with the youthful wrestling protege of Walter Miller for more than twenty minutes. Being in the lightweight class, Sibert served up plenty of speed, which was just to Reuben's liking. The two rolled from one side of the mat to the other with Reuben winding his legs and brawny arms around various parts and sections of Sibert's anatomy, but never once giving away anything in the line of holds.

Reuben's movements on the mat are purely of a mechanical nature, this observation being, of course, from the on-looker's view-point. There is no rushing bull-like after his partner as so many other wrestlers that have appeared here, have been wont to do. He has respect for his partners and does not go in for the mauling tactics adopted and practiced by so many mat experts, but his every move has a given purpose and there is no exertion whatsoever to the execution of his work. This point proved to be the butt of much lengthy confab that took place in the club gymnasium by the number of enthusiasts who watched the men go through their prepping exercises.

S. A. Salisian, present holder of the Southern California A.A.U. heavyweight title, was the second man to work with the Middle-westerner. Both boys toiled for somewhat of half an hour, most of the work being done with the men standing toe to toe. Being much heavier, Reuben used Salisian as a weight puller, the course of the work being strenuous to a certain extent, but with a distinct motive for every tug. Finally, the men went to the mat, Salisian doing most of the on-top work, and which tended to give Reuben a nice little sweat.

Commenting on Reuben's condition, it might be stated that he is in much better shape than any of the previous visiting mat men that have wrestled at the club. One glance at his physique spells this one thing—he has been engaged in some branch of athletics for a number of years and at all times has taken the very best of care of himself. The fact that he went through his workout with nary a heavy sigh nor an exerting strain, proves that he has never abused the corking-good physique that he possesses.

As for Walter Miller's campaign of training, the best that can be said for the champion is that he is still as conclentious a worker as ever and that he is not sparing the rod in whipping himself into perfect shape. Already he has bruised up two of his wrestlers, and with but twelve more to go, he figures on finishing up the job this evening or tomorrow morning.

For the past two weeks Miller has been working like a Trojan. He has great respect for his opponent not only because of his padded-ring prowess, but due to the fact that Reuben has been a co-worker of Earl Caddock. As Caddock is considered one of the most scientific wrestlers that has ever appeared in the wrestling game, Miller naturally figures that Reuben has plenty of mat "info" up his sleeve that will stand him in good stead.

Be that as it may, wrestling fans will have an opportunity of seeing a whirl-wind bout tomorrow evening. This time it will be science vs. science, speed vs. speed and brains vs. brains.

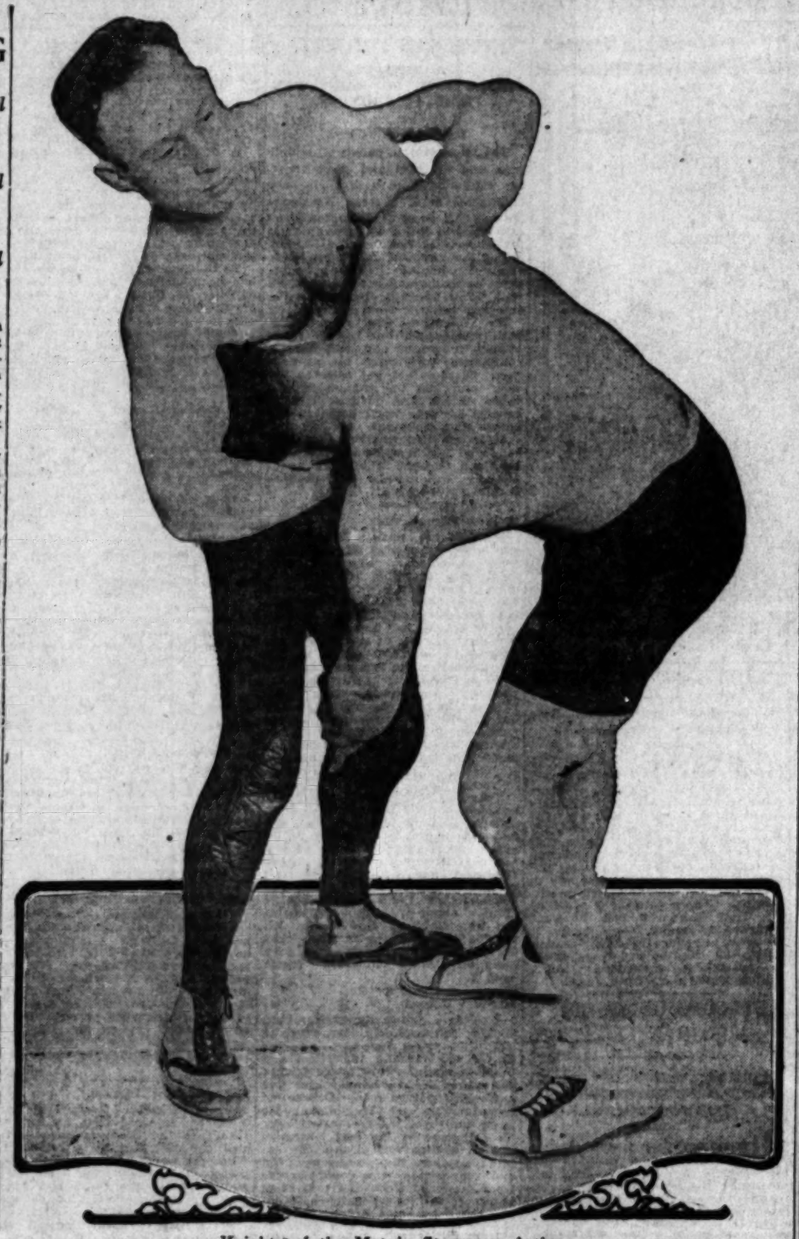

Knights of the Mat in Strenuous Action.

Benny Reuben (on left,) who has come all the way from Chicago to meet Walter Miller for the middleweight championship of the world, working out with L. A. Salisian. The fray is slated to take place tomorrow evening at the L.A.A.C. Reuben will work out this noon at the club, winding up his training for the bout.

WRESTLING BOUT UNCERTAIN.

Another day has passed and no definite arrangements have been made for the staging of a Walter Miller-Young Gotch wrestling match. The representatives of the latter camp were supposed to put up the 1200 iron men that no doubt figure so prominently in the proceedings. For some reason the said iron men did not report present at the confab that took place in the sacred sanctum of the L.A.A.C. and the dead line has been moved up to noon today.

The one point that has caused considerable dissension among the Gotch and Miller ranks is the outcome of the Miller-Reuben match of tomorrow evening. The Gotch people figure that, if Miller loses, the proposed match will not be a drawing card and thus they have stipulated that Miller must defeat the Chicago athlete in order to obtain the bout—showing rare judgment on the part of Nick Capelle, manager of Gotch.

However, the bout will either be arranged in black and white this noon, providing the army of 1200 iron men report for duty, or all the good space that has been given the fracas will have been for naught. In other words, the whole wide world will know within twenty-four hours whether or not Miller must defeat Reuben in order that he, as champion of the world, may obtain a match with Young Gotch.

He Quit Cigarettes

GAINED OVER 30 POUNDS

"I smoked cigarettes ever since a boy. From six to eight sacks of tobacco I used weekly," states Mr. S. H. Ferguson.

"Cigarettes were doing me great harm. I became so nervous that I couldn't sleep until I smoked. Each morning I had an awful taste in my mouth.

"Several times I tried to quit by willpower, but it just seemed that I would go wild if I couldn't have cigarettes.

"I had almost given up hope of ever quitting until one day I sent for a free book by Mr. Woods that told me what to do. After learning the way, I quit easily in 3 days and haven't touched a cigarette in years. I have gained over 30 pounds and cannot praise the method too highly. I say to every cigarette smoker—if you can't quit without help get this book," so says Mr. Ferguson, of Orange Park.

The foregoing remarks are like those of many other men who have been freed from the habit of smoking cigarettes, pipe or cigars or who have been chewing tobacco or dipping snuff excessively.

Get this book. It is free; postpaid to you. Cut this out and show others. Write it now to Edward J. Woods, 179 Sta. Station F, New York, N. Y.

PACKARD HIGH AT RECENT SHOOT.

MAKES BEST SCORE AT RIFLE AND REVOLVER CLUB EVENT.

Dr. L. M. Packard was the high man of the recent shoot at the Los Angeles Rifle and Revolver Club with a score of 265. J. W. Siefert ranked second with 241 to his credit.

A number of the shooters held an informal practice shoot in preparation for the second leg of the club championship matches, which will be held next Sunday. The coming shoot will be at 200 yards rapid fire and 300 and 500 yards slow fire. Myrick and Desert are the leading marksmen in this division.

S. H. Hart made the best record in the practice 300-yard shooting. He used a military Springfield sniper's rifle, rigged with a telescope sight.

The 600 and 800-yard matches are scheduled for June 8, according to the club's schedule.

The results of the regular shoot follow: Dr. Packard, 265; J. W. Siefert, 241; J. G. Ducey, 229; E. D. Myrick, 232; Miss Packard, 230; L. B. Adams, 221; M. S. Reynolds, 209; Col. Clark, 204; J. F. McIver, 203; J. B. Curry, 143; M. Newman, 139; S. H. Hart, 69.

FORD CONTEST EXCITES INTEREST.

The unscrambling of the two Fords on the stage at Grauman's Theater continues unabated. The two teams of seven mechanics each which pounce upon the loose parts of the Fords and stick them together in competition as part of the programme, seem to be improving right along and yesterday the Detroit team succeeded in setting a new record by putting the car together and driving it off the stage in exactly two minutes and sixteen seconds. The ability of the mechanics to completely assemble the cars in such a short space of time is simply uncanny and at each performance the audience has cheered wildly the frantic efforts of the workmen to outdo one another.

SECOND ROUND IN WOMEN'S TOURNEY.

GOLF EVENT NOW TAKING PLACE ON LINKS OF THE MIDWICK CLUB.

Second-round play in the women's tournament at the Midwick Country Club will be staged this morning over the club course. Semi-finals will follow tomorrow and the finals are slated for Friday afternoon.

Mrs. Guy Cochran and Mrs. Prentiss played a hard-fought match in the initial round yesterday. Mrs. Cochran won by a score of 3 and 1. Only three additional matches were played, the remaining players drawing byes.

The results follow:

Mrs. Cochran defeated Mrs. Prentiss, 3 and 1; Miss Landreth defeated Mrs. Spurgis, 8 and 7; Mrs. Van Dyke won from bye; Mrs. Hill defeated Mrs. Card, 8 and 6; Mrs. Elliott defeated Mrs. Snow, 9 and 7; Mrs. Guthrie won from bye; Mrs. Pitner won from bye; Miss Elizabeth Sherk defeated Mrs. Owsley, 9 and 7.

The schedule for today will be: Mrs. Cochran vs. Miss Landreth; Mrs. Van Dyke vs. Mrs. Hill; Mrs. Elliot vs. Mrs. Guthrie; Mrs. Pitner vs. Miss Sherk. In the defeated eight, Mrs. Prentiss will play Mrs. Spurgis; Mrs. Card, Mrs. Snow and Mrs. Owsley drew byes.

ARMY SHOOT IS A BIG AFFAIR.

TO BE GREATEST MARKSMANSHI PTOURNEY IN ARMY'S HISTORY.

LEMANS, May 6.—In the presence of Gen. John J. Pershing, commander-in-chief of the American Expeditionary Forces, and other high officers of the army, the A.E.F. rifle, pistol and musketry competition, considered the greatest marksmanship tournament in the history of the United States Army, was opened on the D'Avours range, near Lemans, today.

Gen. Pershing, addressing the contestants, said it was an honor to be selected to compete in a contest of this kind and spoke of the importance of accurate shooting and the distinction which skill with the rifle bestows upon the possessor.

He urged the officers and men to carry with them, whether their future lay with the Regular Army, the National Guard or civilian life, the reminder that painstaking training and proficiency in the use of firearms is a great national, as well as a great personal, asset.

The scores today were preliminary—slow fire at 300 yards, 500 yards and 600 yards and rapid fire at 200, 500 and 600 yards. Qualification scores will probably begin tomorrow afternoon.

Private Karl Kennedy, a former Texas National Guardsman from the One Hundred and Forty-first Infantry, stood at the top of the list with a score of 139 out of a possible 150. He beat Capt. Augustus B. Hale, Sixth Machine Gun Battalion, a noted army shot, by two points.

The scores of the next highest were:

Lieut. Edgar H. Gerber, headquarters first R. D., 137; Sergt. Joseph W. Togue, Eleventh Marines, 136.

Capt. W. W. Walker, Sixth Marines; Sergt. Guy B. Smith, Fifth Marines; Capt. Walter E. Meyer, Army Occupation Center, and Sergt. Dave Grauber, Three Hundred and Sixth Engineers, 135 each.

Lieut. Highland Michell, One Hundred and Forty-second Infantry; Sergt. Robert J. Smeukal, Fifty-sixth Infantry; Sergt. Walter S. Bohren, One Hundred and Forty-fourth Infantry; Corp. J. J. Patterson, Sixth Marines; Sergt. Theodore E. Crowley, Fifth Marines; Private Frank S. Spachota, Three Hundred and Fifty-first Infantry, and Sergt. V. R. Haines, Thirteenth Marines, 134 each.

Lieut. James C. Littel, Forty-seventh Infantry; Corp. Joseph Hocklem, First Ammunition Train; Private Thomas Elmer, Ninth Infantry; Private W. Zimmerman, Sixtieth Infantry; Sergt. John R. Hall, Sixtieth Infantry; Private J. J. McCarthy, Twenty-sixth Infantry; Capt. H. C. Fuller, Marine Corps, and Sergt. J. F. Walters, Thirteenth Marines, 133 each.

PARTY OFF FOR WEEK OF SPORT.

Harold Arneld, Ralph Brenneman and "Red" Fulwider left last night for the latter's ranch north of Santa Barbara, where the trio will spend a week hunting and fishing.

Mountain lions have been giving the ranchers in the neighborhood of Fulwider ranch considerable trouble during the winter and the party expects to bag at least one of this species during the coming week.

Trout fishing in Gorge Creek, Fir Canyon and the Sisquoc has been reported excellent and Fulwider has promised his guests some first-class sport in this line.

REGULAR POLO MATCH TODAY.

The regular midweek polo match at the Midwick Country Club will be held this afternoon on the club grounds. The Blue Jays and White Wings are the teams which are slated to clash.

Last Saturday's game was one of the fastest of the season in spite of the fact that the victorious team was forced to play with only three men. Capt. Carwile, the fourth member, was injured in a recent match, but may occupy his old position today.

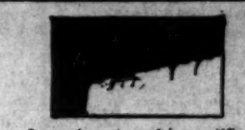

Seen under a powerful magnifying glass, a dull razor blade looks like a saw edge

Stropping keeps these tiny teeth in perfect alignment, provides a smooth keen edge for every shave

The after-smart of shaving—its remedy

STRETCHING the skin over the face or shaving up represent the attempt to make a dull blade cut through the beard.

After-smart inevitably results.

The remedy lies in using a razor that provides a keen edge for every shave.

The AutoStrop Razor gives you a cool, comfortable shave every time, irrespective of coarse beard or tender skin. Its sharp, rightly tempered blades cut clean.

You don't need to use a new blade each time to insure a keen blade. To give you maximum service from every dozen blades, the razor is made self-stropping.

This patented stropping feature enables you to keep a keen edge on your blade for every shave.

The AutoStrop Razor is the only safety razor that *sharpens itself, shaves and cleans without removing the blade.* Ask your dealer about the 30-day free trial plan.

AutoStrop Razor—*sharpens itself*

AUTOSTROP SAFETY RAZOR CO.

New York Toronto London Paris

To All Precinct Chairmen

Victory Liberty Loan

Please have each precinct worker on Friday morning give you a list from workers cards of *all residents in your precincts who have not subscribed* or who have not been previously reported.

Collectors will call for these lists Friday morning.

Keep on working vigorously to the last hour of the campaign *Saturday night*—to make our records as complete as possible.

R. H. Ballard,
Director Precinct Organizations.

Mrs. J. T. Anderson,
Chairman Women's Committee.

CAST A BOND FOR UNCLE SAM

WE BUY
Government Bonds, War Savings Stamps, Thrift Stamps
J. C. Burch & Co.
619 S. Spring, Ground Floor

SELL DIRECT TO AN ESTABLISHED BOND HOUSE
CASH PAID WE BUY CASH PAID
All Issues Purchased. 1st 3½%, 3rd 4¼%, 4th 4¼%.
Any Amount bought. $50, $100, $500.
Don't Pay Brokerage
Government BONDS
War Savings Stamps Cashed
UNITED STOCK AND BOND CO.
8:30 a.m. to 4:00 p.m. 634 So. Spring St.—Ground Floor. Private Office for Ladies.

GOVERNMENT BONDS ONLY
$ We specialize in this class of securities and pay highest prices for all issues in cash. We pay $4.00 for 1918 War Savings Stamps; $3.90 for 1919 and 22c for Thrifts. Also solicit your buying orders for these excellent securities.
H. N Willard & Co. GROUND FLOOR—623 SOUTH SPRING Remember the Number—also Phone 14616.

BONDS American Securities Co.
202 West Third Street, near Spring. 62651.
828 Story Bldg., 6th & Bdwy. Pico 3304.

Read the BIG COMPLETE list of Used Car Bargains in THE TIMES—HUNDREDS MORE than any other Los Angeles newspaper.

The Spice of Life--Art, Music and Motion Pictures--News and Gossip of the Playhouses

FILMS.

ROMANCE FEATURES.

LOIS WEBER PRODUCTION IS PLEASING FANS.

Mystery and romance make Lois Weber's production, "A Midnight Romance," showing this week at the Palace an engrossing picture. Anita Stewart is the alluring heroine. Jack Holt and Juanita Hansen have the principal supporting roles. The play begins with a thrilling shipwreck scene and closes with a grand ball, and as may be imagined many interesting events happen between. The photography in the moonlight bathing scenes is particularly beautiful.

Tom Mix and Kathlyn Williams appear in a short western drama called "The Law and the Outlaw," while the latest Christie comedy affords the humorous relief. Doug Fairbanks is seen in the Victory Loan film, "Knocking Knockers."

De Luxe.

The last showing of "Venus in the East," a picturisation of a popular Saturday Evening Post story, at the De Luxe Theater will take place today. Bryant Washburn is the featured star.

Beginning tomorrow William S. Hart will be seen in "Breed of Men" a story of a land development scheme in Arizona. Mr. Hart evolutes from bad man into sheriff and rounds up the swindle shark. Many of the big scenes were filmed in Chicago stock yards.

As his Real Self.

Thurston Hall, screen matinee idol and leading man with Priscilla Dean, in "The Exquisite Thief" will appear in person tonight at the Superba Theater.

Mabel Pleases Fans.

In a "Perfect Thirty-six" showing this week at the Victory, Mabel Normand has a smart and clever role. Her vivacity in this picture constantly keeps the audience guessing as to what amusing trick she will ceedingly short, but his encores turn next. The picture is full of novel situations and the plot develops at high speed. Miss Normand is winning more laurels every day in her new comedying features.

MUSICAL.

A MAGNETIC CELT.

McCORMACK AGAIN THRILLS THOUSANDS AT SHRINE.

By Jeanne Redman.

The heart, not the head, rules the mob, and that small bit of fact accounts for the magician, John McCormack, who is crowding Shrine Auditorium to the rafters, this week. Everybody goes; the highbrow, the lowbrow, the man who knows that such singing is not pure art, and the man who knows nothing, and glories in it. It has been claimed for McCormack that he can sing the classics, and he can, but that is not what makes his fame. Last night he sang the beautiful Handel Aria, "Waft Her, Angels," and the audience was enthusiastic, but they were waiting, waiting for the McCormack who loosens the tear ducts, and stirs the heartstrings. They got him, in his encore "Pal o' Mine," and they went mad with delight. The best thing he did last evening was the group of Irish folk songs, to which his sentiment and his rich brogue lent a fine spirit, and, in spite of the undeniable fact that he can sing Mozart and Handel, the Irish songs are his metier, and there is where McCormack ultimately belongs.

It is McCormack's explanation of his vast popularity that he does not sing what he likes, but what the public wants. He is quite right, for people neither want to be uplifted nor reformed. He places some fine songs on every programme, but it is his encores which make him the reigning lord of the recital stage.

In fact his programmes are made up of encores, with a sprinkling of conservative programme numbers here and there. The actual length of a McCormack programme is exlong, but vastly entertaining. His voice is very beautiful in quality, and his command of it is superior, but where would it be without his personality? It is not, in itself, so wonderful a thing that hordes of persons, of every description, should find solace and delight therein, without the only John behind it.

Donald McBeath, violinist, assisted McCormack, with well-chosen numbers, calculated to, in no degree, abate the response of the audience. He played three familiar pieces, and was encored. Edwin Schneider accompanied at the piano, and his is the perfection of the desirable for the star.

THE :: SOCIAL :: COMEDIENNE.

In the Satire, "Harold," at the California.

Mrs. Sidney Drew.

NEW IMPETUS FOR COMMUNITY MUSIC.

Discussion of community music was a feature of the meeting of the California Federation of Music Clubs convention, and general plans devised for carrying on the spread of public singing by the people. The opinion was expressed that the return to peace-time conditions will give new impetus to community music, and that the movement needs encouragement at the present time. Delegates of many of the important clubs were present at the discussion; among them the following: State Music Teachers' Association; Dominant Club, Los Angeles; Musical Club Fresno; Gamut Club, Los Angeles; Pacific Musical Society, San Francisco; Woman's Lyric Club, Los Angeles; San Francisco Musical Club; Music Teachers' Association, Los Angeles; Tuesday Afternoon Club, Glendale; Women's Club, music section, Hollywood.

CONSTRUCTIVE WORK NOT FOR BOLSHEVIKI.

REOCCUPATION OF TERRITORY DISCLOSES WHOLESALE MURDER, PERSECUTION.

[BY CABLE AND ASSOCIATED PRESS.]

BIELEBEI (Province of Orenburg, Russia) Monday, April 21.—The story of Bolshevik rule, unfolded by the reoccupation by the Siberian army of a large section of territory, discloses wholesale murder, robbery and persecution. Investigation by the Associated Press shows no single instance of constructive work.

In the district of Ufa, Bielebei and Bugulma, hundreds of citizens have been murdered; other hundreds have disappeared.

The fate of seven hostages from Ufa, including Count Peter Tolstoi, member of the First Imperial Duma, and several engineers, is not known. The widow of a prominent physician of Bugulma, who had been in jail for five weeks, charged with political activity, related that groups of prisoners were taken before an inquiry commission at intervals and from each group about one-third were condemned to death, among them a priest and local government officials. Prisoners were sent to the cemetery to dig graves for those executed.

The Bolshevik courts are a travesty; the judges are strongly partisan and subject to recall by the inquiry commission. Persons accused of crime are permitted counsel only from a group of official attorneys appointed by this commission, which has the power to condemn to death without reference to the court. Thirty or more persons were condemned in this way in Ufa alone. Offenses punishable by death include drunkenness, dealing illegally in liquor and in some cases, prostitution.

The hurried flight from Ufa of the Bolshevik forces necessitated the leaving of the bodies of ten of their victims in the courtyard of the commissioner's headquarters.

Ufa has enjoyed some measure of immunity because it has representation in the Moscow government. Nevertheless, churches have been desecrated and a reign of terror maintained. Three women were shot for expressing satisfaction over the prospective departure of the Bolsheviki. Two school girls were murdered because of friendship for Czechs.

REPORT OF BEHEADING AMERICANS IS UNTRUE.

[BY CABLE AND ASSOCIATED PRESS.]

ARCHANGEL (Sunday) May 4.—The recent Helsingfors dispatch stating the Bolsheviki had beheaded sixty American prisoners at Shenkursk was without foundation. No Americans ever were captured at Shenkursk, and of the total of forty-three American soldiers missing in action in Northern Russia several already have been accounted for as prisoners in the hands of the Bolsheviki.

The report probably originated in the fact that the bodies of seven Americans were found with their skulls crushed after being ambushed by the Bolsheviki forty miles south of Shenkursk last November.

A dispatch to the Associated Press early in January gave the details of that incident.

LIEUTENANT - COLONEL.

Dr. Van Kaathoven, Hospital Base Organizer, is Promoted.

When Dr. J. J. A. Van Kaathoven, one of the best-known physicians of this city and organizer of army Base Hospital No. 35, returns from France next month he will wear the ensignia of a lieutenant-colonel. Information just received states that he has been promoted from the rank of major, secured when his unit after a few months' training at Camp Kearny was inducted in the service. The hospital unit of which Dr. Van Kaathoven was the head returned yesterday from France to be mustered out at Camp Kearny. Lieut.-Col. Kaathoven was detailed for special test operations, and is not expected home until June.

ANTI-COMMUNISTS IN AUSTRIAN LEGATION.

TAKE POSSESSION OF VIENNA BUILDING AND BIG FUND FOR PROPAGANDA.

[BY CABLE AND ASSOCIATED PRESS.]

VIENNA, Sunday, May 4.—The Hungarian Legation here was still occupied today by Hungarians opposed to the Communist government in spite of protests from Bela Kun, the Communist Foreign Minister, threatening retaliation against the German Austrian ministry in Budapest unless the Austrians drove the anti-Communists from the legation and returned the money which was confiscated there. It is said 150,000,000 crowns for use in Communist propaganda were found in the building.

The sixteen armed Hungarians in possession of the legation refuse admission to all comers, including the Vienna police.

The Vienna newspapers are making much of the incident and declare that the money taken from the legation is in the possession of Col. Cunningham, the British military representative here. This report is denied in British circles.

BUDAPEST, Monday, May 5.—Former Food Minister Conbon of the soviet government has fled from this city with his family and has joined the counter-revolutionists. Reports state that he has declared he abandoned Bolshevism because "Bela Kun acted like a Caesar and would not take advice."

Czech forces are reported within twenty-miles of this city.

PICHON CHAIRMAN OF LEAGUE ORGANIZATION

[BY CABLE AND ASSOCIATED PRESS.]

PARIS, Monday, May 5.—Stephen Pichon, Minister of Foreign Affairs of France, was elected chairman of the provisional organization of the League of Nations today. Sir Eric Drummond of Great Britain assumed his duties as acting secretary-general.

In adopting the rules of the temporary organization, care was taken by the committee that nothing of a permanent nature was done, previous to the ratification of the peace treaty, by the United States Senate.

DAVISON IS HEAD OF RED CROSS OF WORLD.

[BY CABLE AND ASSOCIATED PRESS.]

PARIS, May 5.—Henry P. Davison was elected chairman of the governing board of the League of Red Cross societies, organized here today.

All the world's Red Cross societies will be members of the league, which will be controlled by a general council of representatives of the societies with the governing board of fifteen members. The members of this boadr appointed today were as follows:

Henry P. Davison, United States; Sir Henry Stanley, Great Britain; Count Kergorlay, France; Count Frascara, Italy, and Prof. Niragawa, Japan. These five members will appoint ten more, who will serve until the general council convenes.

The league is expected to extend Red Cross societies throughout the world, and ultimately to be universal in membership.

OPEN ALASKA LAND TO HOMESTEADERS.

[BY A. P. DAY WIRE.]

WASHINGTON, May 6.—Nearly 300,000 acres of land have been excluded by Presidential proclamation from the Chugach National Forest in Alaska and restored to homestead entry after next July 9 and to settlement and other disposition after July 16. The noncontiguous areas are excluded, one along the Knik and Turnagain Arms, near Anchorage, and the other along Cook Inlet and Kachemak Bay.

FLASHES.

KERRIGAN PROJECT.

GENIAL JACK TO MAKE OWN FILMS AT BRUNTON.

By Grace Kingsley.

The latest star to pack up his doll rags and marbles and go over to the ranks of stars with their own companies is J. Warren Kerrigan. He has left Jesse D. Hampton Productions and will shortly set up shop for himself at the Brunton Studios under the name of J. Warren Kerrigan Productions. The arrangement is made under an agreement with Mr. Hampton, by which the star was released from his contract.

Mr. Kerrigan was recently ill with pneumonia, but he has thoroughly recovered and will shortly commence work on a big production. He has not yet selected his cast, nor has he announced the name of his first picture, but he expects to have work begin in the course of a fortnight.

It is doubtful whether Lois Wilson, who has been leading lady for Kerrigan through a long series of pictures, will assume that position in his new company.

Polly to Film Again.

Polly Moran, former Sennett star and widely known as the indestructible comedienne, who has been creating a sensation in vaudeville during the past few months, and who is at the Orpheum this week, is to return to her first love—meaning, of course, her first professional love—at the close of her present engagement. She will return to Los Angeles and make Sennett comedies.

Mack Sennett is having some especially clever stories written for her, and in June she will again don her Sheriff Nell make-up and prepare to risk her life in hair-raising stunts. She declares, however, that if she still remains intact in life and limb next fall she is going to return to vaudeville.

Traveling with Miss Moran is her adopted son, 2 years old—John Joseph Michael Moran—who, despite his name, is an Italian. The small boy is going to make his debut next Saturday afternoon on the Orpheum stage; he probably will merely duck and kiss his hand to the audience. And he will not be alone. Along with him and holding him tight by the chubby fist will be no less a person than Mary Pickford's niece, Lottie Pickford's daughter, Mary Pickford Rupp, aged 3.

His War Record.

The first job assigned to Paul Dickey, the Orpheum star, after he left the stage for the Aviation Corps was to take 1600 men and build hangars. Now, Mr. Dickey had never seen a hangar and had never bossed 1600 men. Did he lay down on the job? He did not. He is an actor and, as he himself says, he did some of the best acting of life right then and there. He saluted, accepted the job and went out and found men who could do the work, assigned them and told them to report to him when it was done, and that he wanted it done in short order, too! The job was finished ahead of time, he received a promotion, and the hangars were admirable.

Chip-of-the-Block Note.

Charlie Foy, eldest son of Eddie Foy, appearing at the Orpheum, is going to launch a vaudeville act of his own called "Eddie Foy as I Have Known Him." And now the question is, says Charlie Fuhr, has Eddie held out on Charlie?

Billing and Cooing Item.

After all, when you are wed, you might as well have all the comforts of home. So reasoned William Desmond, Jesse D. Hampton star, and his lovely young bride, Mary McIvor. Therefore the pair have taken a house in Hollywood, which has roses clambering all over the front porch, and where happiness and harmony regin. Why, they even experimented as to whether a Pomeranian dog given Mrs. Desmond by a friend as a wedding present, would get along with Mr. Desmond's big collie in peace and quiet, before she would accept the gift!

George Larkin to Star?

George Larkin, who has been starring in Pathe serials along with Ruth Roland, is going to quit the main strength stuff and again go in for real art. At present one of the big companies is negotiating for his services, while it is rumored that another deal contemplates launching him as a star.

Moreover, it is likely that there will once more be two artists in the family, as Mrs. Larkin, known professionally as Olive Kirby, former Kalem star, who retired from the screen at the time of her marriage a trifle over a year ago, is to come back to the Kleigs, a little later on.

The marriage of the Larkins followed a delightful romance of two years' standing, and when Olive Kirby came West, the two were wed as soon as she landed from the train. Now she is preparing to return to the screen.

"But only," she said, "with my husband. We do not wish to be separated professionally."

Mr. Larkin was formerly well-known as leading man with Elsie Ferguson and other stars.

Hobart Henley Heard From.

When Hobart Henley, Goldwyn director, quietly folded his tent and stole away, a few months ago, everybody asked: "What has become of Henley?" The mystery is solved. From New York comes word that Mr. Henley has formed his own company, known as Hobart Henley Productions Company.

As announced exclusively in this column some time ago, Mr. Henley hopes later to go to Europe to make pictures, taking with him as his leading woman Corrinne Griffith, who also is to be his wife. At present Miss Griffith is playing a leading role in a New York production.

And Now It's Ruth!

That vivacious young star, Ruth Roland, isn't the kind of a girl to wait for an opportunity. She just naturally goes and makes it. Neither does she look for backers; she backs herself. So, about the middle of the coming happy June time, Miss Roland, will have printed on her business stationery the important legend, "Ruth Roland, Producer."

In short, Miss Roland is going into the picture business on her own hook. As Pathe has an option on her services for another serial to follow "The Tiger's Trail," Miss Roland will only have time between serials for the production of one feature. But if her venture is as successful as she hopes it will be, she will build and equip her own studio and begin producing regularly. Her first picture is to be a Western comedy drama, but quite different, she declared yesterday, from the gun play stuff usually served up to the picture fans.

The name of Miss Roland's director has not yet been announced.

D. W. Griffith left last Monday for New York, where he is to arrange for the opening on May 12 of the motion-picture season—which, by the way, is to be the first thing of its kind. (We've been so used to think of pictures as continuous performances.) So the Griffith season will be a decided innovation.

To be specific, the Cohan Theater has been engaged for the showing of what Mr. Griffith himself considers the most artistic picture he has ever made, viz., "Broken Blossoms," adopted from Thomas Burke's "Lime House Nights" tale. "The Chink and the Child," in which appear as stars Lillian Gish, Richard Barthelmas, Donald Crisp and others.

Following this will be a repertory of former Griffith plays, including "The Fall of Babylon," "The Avenging Conscience," "The Escape," "The Mother and the Law," and other more famous earlier Griffith productions.

It is rumored Mr. Griffith is to make a picture in New York before returning to the Coast.

Alma Rubens with Pathe.

And now the reason why Alma Rubens went to New York has leaked out! It wasn't to wed a metropolitan millionaire, after all, as rumor had it. It was merely to sign up a contract with Pathe to star in a series of eight pictures, the stories of which are to be written by Daniel Carson Goodman.

The Los Angeles Rialto will be bereft of one of its beauties by the transaction, as Miss Rubens is to make her productions in New York.

Buster Keaton Back.

Buster Keaton, who is so thin he used to play "Before," to the "After" of Roscoe Arbuckle, has come back from France where he took a lively part in the late war. The comedian saw service in Argonne Forest, but he says that thanks to being shifty in dodging bullets due to his comedy training, he returned intact.

Howard Hickman Improves.

Howard Hickman, Bessie Barriscale's husband and director, who has been ill with pneumonia, is much improved, but isn't to return to work for several weeks. He will probably go to Arrowhead to recuperate. In the meantime Henry Kolker, who took up the directing of Miss Barriscale's picture "Broken Threads," when Mr. Hickman was forced to drop it through illness, will direct the star in the next picture.

Norma's New Picture.

From Charles Gerrard in New York comes word that he isn't to return to the Coast at once as he had expected, but is to remain to villain in another Norma Talmadge picture, in the cast of which will also be included Mrs. De Wolf Hooper, little sister, Natalie Talmadge, and Wyndham Standing.

CHOOSE NEW LEADERS.

Women's Advertising Club Holds Election of Officers.

Officers were elected for the coming year by the Women's Advertising Club of Los Angeles, last evening at the dinner session at Christopher's. Miss Rena McDonald was elected president; Miss Helen Royce, vice-president; Miss M. Beulah Leech, secretary-treasurer; Miss Zella Hoeser, recording secretary; Miss Frances Holmes, chairman Executive Committee; Mrs. Maynard Harrison, chairman Business Committee; Miss Opal Street, chairman Membership Committee; Miss Katherine Bell, historian; Miss Pearl Rail, publicity; Miss Rae Daets, Courtesies Committee.

The reports of officers were read, including an account of the recent conference of presidents of the advertising clubs of the western division in San Francisco, brought to the club by Miss Florence Shindler, who represented the Women's Advertising Club of Los Angeles at that meeting. A bright explanation of the work of the educational department of the Royal Baking Powder Company was given by its head, Mrs. Mary D. Reed of New York.

FILM TRIAD STARTS.

The trial of Charles Hochberg, accused of embezzlement and larceny of a $25,000 comedy film belonging to the Fox Film Company, was begun yesterday in Judge Willis's court. Henry Lehrman, former director-general of the Sunshine Comedy Company and a co-defendant with Hochberg, was discharged by the court and his case dismissed. Both men were brought into court on grand jury indictments.

FRAUD CHARGED.

Charges against Charles F. Steelman, accused of defrauding T. P. Cutting out of $200, have been dismissed by Justice Hinshaw. It was alleged that Steelman, as agent for Cutting at a cigar store at Wilmington, failed to account for $200. Steelman showed that his intention had always been to make an accounting and was discharged by the court. He was arrested on April 15.

INCORPORATIONS.

North American Herald, Inc., incorporators K. Tanigoshi, R. Shintani, F. Samura, K. Shikara, M. Nakazawa, S. Suto, Y. Akazawa, capital stock $25,000, subscribed $70. United States Aerial Transportation Company, incorporators E. R. Warner, W. H. Jones, J. T. Manion, capital stock $1,000,000, subscribed $200. Austin-Harvey, Inc., incorporators, P. S. Austin, D. H. Harvey, D. G. Austin, capital stock $10,000, subscribed $2500.

NEW TRIAL DENIED.

A motion for a new trial for C. L. Schroeder, convicted of embezzlement, was denied yesterday by Judge Craig. Schroeder was found guilty of defrauding the Ward Iron Works out of over $900 collected for the company. He applied for probation, hearing on which was set for May 26.

CASE DISMISSED.

That no evidence was produced to connect L. D. Sigler with the theft of an automobile owned by William Patrick was the stand taken by Justice Hanby in dismissing the case against the defendant. Sigler was arrested after he had identified a stolen car as his own. Patrick's car was stolen on December 14, 1917.

Theaters—Amusements—Entertainments

QUINN'S RIALTO—CONTINUOUS 11 A.M. to 11 P.M. | Louis Bennison In "Speedy Meade" | Mary Miles Minter in "The Intrusion of Jud

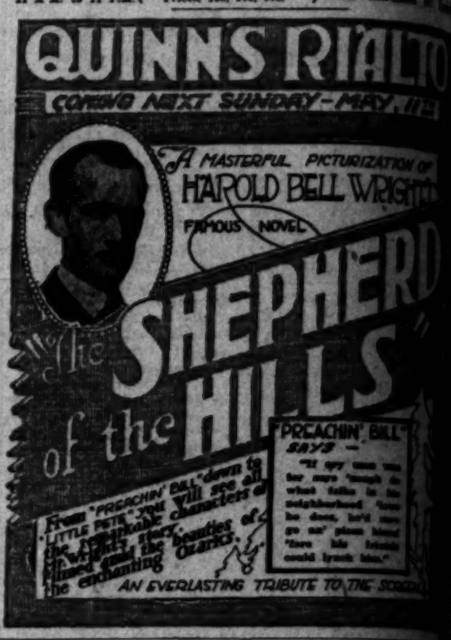

KINEMA THEATER—Grand at 8th

Kinema

Why do girls always cry at a wedding?

CECIL B. De MILLE'S "FOR BETTER, FOR WORSE"

With the Season's Greatest Cast.

Also the New Prizma Natural Color Picture, Musical Surprise Act—and Kinema Concert Orchestra. Beautiful Setting.

Matinees—15-25c. Nights—15-25-35c.

Shows at 12:45, 2:30, 4:30, 6:15, 8:00, 9:45

Next Week MARY PICKFORD

CLUNE'S AUDITORIUM, "THEATER BEAUTIFUL"

WILL KING AND COMPANY

In Conjunction With

Big All-Star Vaudeville Bill

Nothing Like It Any Place.

Matinee Daily. MATINEE AND NIGHT—30c.

TALLY'S BROADWAY—833 S. Broadway

Constance Talmadge IN HER LATEST TRIUMPH "ROMANCE & ARABELLA"

AN ADDED FEATURE EXTRAORDINARY "CAMERARING THROUGH AFRICA"

PRICES—15-25-50 cents. SHOWS—10:45, 12:30, 2:15, 4:00, 5:45, 7:30, 9:15

MOROSCO—MATINEE TOMORROW World's Greatest Stock Players

FOURTH BIG WEEK OF THE ROMANTIC COMEDY SUCCESS

DADDY LONG-LEGS

With the Morosco's New Leading Woman, Miss ELEANOR WOODRUFF

Prices: Nights, 10c to 75c. Matinees, 10c to 50c. Next Attraction, "SOME ONE IN THE HOUSE"

SUPERBA—830 S. Bdwy. ONLY 4 MORE DAYS. Shows Begin 11 a.m., 1:30, 4:10, 6:50, 7:30, 9:10 p.m.

PRISCILLA DEAN IN "THE EXQUISITE THIEF"

A Startling Crook Play

A gripping mystery drama with Thurston Hall and great cast. Prices—10c, 20c, 30c

THURSTON HALL APPEARS ON STAGE TONITE, 7:30 AND 9:10

WASHINGTON PARK—PACIFIC COAST BASEBALL LEAGUE

Los Angeles vs. San Francisco

TODAY AT 2:45 P. M.

Admission, 20c; Grand Stand, 55c; Including War Tax

CLUNE'S Broadway Theater 528 South Broadway

THE TRIALS OF A CITY MAYOR

EMERSON & LOOS PRODUCTION

OH! YOU WOMEN

With Special Added Attraction

Shows 11, 1, 3, 5, 7, 9

ALHAMBRA 731 S. Hill St. NOW

GLADYS BROCKWELL In Her Latest Fox Production PITFALLS OF A BIG CITY

VICTORY—FIRST RUN FEATURES 833 S. BROADWAY

Mabel Normand in 'A Perfect Thirty-six'

First Run Home Shown Here

AMERICAN-HAWAIIAN WEEKLY

Continuous Daily, 11 to 11.

THEATER DE LUXE—ALVARADO NEAR OLIVE OPPOSITE WESTLAKE PARK

BRYANT WASHBURN in "Venus in the East"

CONTINUOUS SHOW, 1:30 TO 10:30 P.M. Evening 10-Piece Orchestra

SYMPHONY—614-16 S. Broadway

"The Echo of Your Voice"

THE STORY OF MOTHER LOVE AND MONEY OVER

CALIFORNIA—California—MILLER'S NEW THEATER Main at Eighth. Now Showing.

Continuous Show Starts Monday at 12; other days 11 a.m. to 11:30 p.m. Mats., except Sunday, 15c, 25c; Loges, 35c. Eves., 15c, 25c, 35c; Loges, 50c.

John Barrymore "The Test of Honor"

In His First Dramatic Photoplay.

From E. Phillips Oppenheim's Famous Novel, "The Malefactor."

SPECIAL GLOOM CHASER

MR. and Mrs. SIDNEY DREW IN "HAROLD"

GRAUMAN'S MILLION DOLLAR THEATER

GRAUMANS Enlarged Grand Symphony Orchestra. ARTHUR KAY Conductor. C. SHARPE-MINOR at the Wurlitzer Organ.

GREAT FORD ASSEMBLING ACT

12 BRILLIANT FEATURES 12

Continuous show, 11:15 a.m. until 11:30 p.m. Before 5:30, 15c and 25c. Evenings, 25c and 35c.

Grauman's presents Adolph Zukor's Star ELSIE FERGUSON In "EYES OF THE SOUL" An Artcraft Picture

Adapted from George Weston's famous Saturday Evening Post Story, "The Salt of the Earth."

THREE EVENING SHOWS SATURDAY and SUNDAY—Start 6:40, 8:30, 10:15 p. m. Morning Organ Recital, except Monday, 11:15 until 11:30 a. m. Milton Charles, Organist.

SHRINE AUDITORIUM—685 W. Jefferson Tel. Main 8333

L. E. Behymer Announces Farewell Song Recital by the Well-Beloved Tenor, JOHN

McCormack

Assisted by Edwin Schneider, Accompanist; Lt. Donald Macbeth, Violinist. Entirely New Program.

Tickets $1, $1.50, $2, $2.50 (plus 10 per cent. Federal Tax), on sale Trinity Box Office, Grand Avenue at Ninth.

TOMORROW EVENING 8:15

GARRICK—Broadway at Eighth NAZIMOVA IN "OUT OF THE FOG"

ORPHEUM—PAUL DICKEY and Co. in The Lincoln Highwayman; POLLY MORAN The Original "Barrel Roll"; HERRI & JONANI Grand Opera Singers; EDDIE FOY & CO. and Younger Foys in "Elsewhere in New York"; HELEN SCHOLDER American Violinist; Hearst News; MOSCONI BROS. & CO. Dance Oddities and Rubs; FANTINO TROUPE Aerial Wonders; CHARLES IRWIN "Cousin' Thru th' Rye"

HIPPODROME—HIP—VAUDEVILLE—NOW! Kitty Gordon In "THE SCAR" Continuous Daily 1 to 11

PANTAGES—VAUDEVILLE—ALEX. PANTAGES Presents THE SPANISH DANCERS "From the Land of Joy" A Delectable Spanish Dish, highly seasoned with Beautiful Senoritas, Stunning Costumes and Scenery and Scintillating Spanish Music. ALEKO—The Grecian Telepathist, assisted by PANTHEA and PRESTA. 6—OTHER BIG FEATURES—6 MATINEE DAILY AT 2:00. Nights at 7 and 9.

BURBANK—Main Near Sixth MUSIC—MIRTH—MELODY Matinee Daily 2:15. WILLIAM ELMER, GENERAL MANAGER. EDWIN H. FLAGG PRESENTS Two Shows Every Night 7 & 9

The Big Tuneful Handicap With His Dazzling Race Course All Set For PONIES AND PEACHES

Hear Irene Franklyn's Jazz Orchestra; W. E. Strong and His Saxophone Solos—"Fantasie," "Dreamy Nile."

PALACE—7th Street at Broadway Anita Stewart In Lois Weber's Dramatic Triumph, "A MIDNIGHT ROMANCE" TOM MIX in "THE LAW AND THE OUTLAW" Christie Comedy—"Apartment 13."

the Playhouses.

—Amusements—Entertainments

Louis Bennison In "Speedy Meade" Prices, 15c, 25c, 35c.

Mary Miles Minter IN "The Intrusion of Isabel"

INNS RIALTO

NEXT SUNDAY—MAY, 11

A MASTERFUL PICTURIZATION OF HAROLD BELL WRIGHT'S FAMOUS NOVEL

SHEPHERD of the HILLS

"PREACHIN' BILL" SAYS—

"If my mom was for sure 'nough do what folks in his neighborhood 'lows he does, he'd sure go an' please himself 'fore his friends could lynch him."

AN EVERLASTING TRIBUTE TO THE SCREEN.

HEATER— Grand at 7

inema

Why do girls always cry at a wedding?

CECIL B. De MILLE'S

"FOR BETTER, FOR WORSE"

With the Season's Greatest Cast.

Also the New Prizma Natural Color Picture, "Trout"—A Musical Surprise Act—and Kinema Concert Orchestra—Beautiful Setting.

Matinees—15-25c. Eves.—15-25-35c. Shows at 12:45, 2:30, 4:30, 6:15, 8:00, 9:45.

Next Week MARY PICKFORD Long Legs

UDITORIUM, "THEATER BEAUTIFUL"

L KING AND COMPANY

In Conjunction With

All-Star Vaudeville Bill

Nothing Like It Any Place.

Matinee Daily. MATINEE AND NIGHT—30c.

ROADWAY— 833 S. B

PRICES—15-25-50 CENTS.

SHOWS—10:45, 12:30, 2:15, 4, 5:45, 7:30, 9

Constance Talmad

IN HER LATEST LAUGHFEST,

"ROMANCE & ARABELL

AN ADDED FEATURE EXTRAORDINARY

"CAMERARING THROUGH AFRICA"

World's Greatest Stock Com

NEE TOMORROW OLIVER MOROSCO PRESENTS

HIS WEEK OF THE ROMANTIC COMEDY SUCCESS

DY LONG-LEG

ELEANOR WOODRUF

Nights, 25c to $1.50. Matinees, 25c to 50c.

Next Attraction, "SOME ONE IN THE HOUSE"

ONLY 4 MORE DAYS. Shows Begin 11 a.m., 12:45, 2:30, 4:15, 5:50, 7:30, 9:10 p.m.

SCILLA DEAN

A Startling Crook Play

XQUISITE THIEF

Drama with Thurston Hall and great cast. Other attractions.

HALL APPEARS ON STAGE TONITE, 7:30 AND 9 P. M.

TON PACIFIC COAST BASEBALL LEAG

geles vs. San Francisco

TODAY AT 2:45 P. M.

Admission, 50c; Grand Stand, 75c; Including War Tax.

THE TRIALS OF A CITY MAYO

EMERSON & LOOS PRODUCTION

OHI YOU WOME

With Special Added Attractions.

Shows 11, 1, 2, 4, 5, 8. Prices, 15c, 25c

A St. GLADYS BROCKWEL

In Her Latest Fox Production

PITFALLS OF A BIG CI

Mabel Normand in 'A Perfect

First Run Never Shown Before.

AMERICAN-HAWAIIAN TRIO

Continuous Daily, 11 to 11. Prices, 15-25-35c

DE LUXE— ALVARADO BET. 5TH & 6TH OPPOSITE WESTLAKE PARK

WASHBURN in "Venus in the Fas

Shows Daily, 1:30 TO 10:30 P.M. Evening 10-Piece Orchestra and

"The Echo of Yout

THE STORY OF MOTHER WHO CH

MONEY OVER HONOR

WED KAFITZ TO PLEASE FATHER.

Wife Tells Court She was an Unwilling Bride.

Details Shooting of Spouse and Their Struggle.

Attempt to be Made to Show Alleged Flirtations.

Mrs. Maud M. Kafitz was the only witness of William Kafitz, she testified yesterday during her contest of the will of her late husband, which cut her out of his will. She said that after she had declined his proposal of marriage and refused to accept anything from him, she changed her mind in order to please her father. She admitted that Kafitz was much older than herself.

The case, which is being heard in Judge Works' court, is a fight for control of the estate of Mr. Kafitz, who died last year. He left part of it to relatives and sisters in Germany, but bequeathed the bulk of it to his niece, Miss Lizzie Migeot and Willy Migeot. They are attempting to prove that the widow was left nothing of her alleged attempt to wed Kafitz and because of alleged relations with other men.

UNHINGED, SHE SAYS.

Kafitz is attacking the will on the ground that her husband's mind was unhinged because of the articles he read in their Gramercy home were pictures of the Kaiser, his sons, and Hindenburg. Mrs. Kafitz yesterday had much to say about Kafitz's alleged profligacy. She said he was bitter against the Times because of its articles on the brutal treatment of Americans by the Germans. She told me he was going to sue the Times because of the way it pictured the Germans had treated the Americans. She testified Mrs. Kafitz. She also abused the President, and declared that a local preacher ought to be blown up for his sermons against the Germans.

Incident of the shooting of Kafitz by his young and attractive wife was robbed of its sensational because the court ruled that the interval between the shots was too little time to allow the shots to be fired.

DETAILS OF SHOOTING.

Mrs. Kafitz was allowed to take up the affair from the time she picked up the revolver. This revolver, she said, she had never seen before Mr. Kafitz started out of the room and his wife fired as he was running through the screen door. She fired two more shots as he was going into the yard. Then, when she saw her father, she pulled the trigger three times, but the hammer merely clicked.

Then, she said, seized her by the hair and jammed his knee into her back and he was dragged [illegible]

Mrs. Kafitz will be subjected to a strenuous cross-examination, a phase of which will be devoted to the rides she is said to have had with a man in an automobile, but was not questioned about this in direct examination yesterday.

CALLED TO ANSWER.

Frank R. Grant, arrested last night on a charge of stealing an automobile owned by William H. Cockran, 1301 North Kingsley drive, was called to answer yesterday by Police Judge [illegible]

APPEAR :: IN :: SCHOOL :: PLAY.

"Disraeli" to be Given at Hollywood.

From Hollywood High's Cast of "Disraeli."

Audrey Poussette (left) as Russian spy and Hazel McConnell as Clarissa.

Much interest is being taken in amateur dramatic circles in the city in the performance of the play "Disraeli" to be given tomorrow and Friday at Hollywood High School. The stage crew of the school, under the direction of Howard Berry, have been working for weeks building and perfecting the scenery, and it is promised that the rendition of the piece and the scenic effects will be of an unusually high order.

Theater-goers who have been George Arliss in "Disraeli" will realize the undertaking which Hollywood High School is essaying. It is, however, in line with the school's policy of performing plays of notable literary and dramatic value, and also of educational worth to the students taking part. All the members of the cast, directed by Miss Evaline Dowling, have labored industriously to understand thoroughly the spirit of the time and place in which the plot is laid. Milton Edwards, who has played several difficult roles, takes the part of Disraeli; Hazel McConnell, the part of Clarissa; Audrey Poussette, the Russian spy, and Chester Minier, the part of Lord Deeford.

An interesting coincidence is pointed out in the fact that Miss Poussette has a line in the play which reads: "This gown cost me nothing; Worth considers me his best advertisement." It happens that Worth, the famous French costumer, actually made, in 1870, the gown which Miss Poussette wears.

NEW RALPH STORE OPENS TOMORROW.

The Ralph Grocery Company will open its seventh store in Los Angeles tomorrow at 522-524 South Broadway and in celebration of the event music will be furnished by Fmedy's orchestra from 11:30 a.m. to 6 p.m. The departments that will be represented in the new store include groceries, meats, bakery, candy, tea and coffee, cigars, fruits and vegetables and sundries.

The Ralph stores, with their motto "Sells for Less" have been a feature of the city for forty-four years. The opening of the new establishment is another evidence of the city's continued rapid growth.

LAW'S LONG REACH.

Lester M. Tyrell, indicted by the grand jury for the theft of an automobile from Leo G. McLaughlin of 119 East Colorado avenue, Pasadena, has arrived in this city in custody of Deputy Sheriff Frank Cockran. He is now in the County Jail awaiting trial, having been arrested at Montpelier, Vt.

WORK FOR BELGIANS OFFICIALLY RECOGNIZED

MRS. WILLOUGHBY RODMAN IS AWARDED MEDAL OF QUEEN ELIZABETH.

Mrs. Willoughby Rodman, who was for four years chairman of the local Committee for the Relief of Belgium, and who superintended the raising of $257,700 to be devoted to that work, received word yesterday of the award to her of the medal of Queen Elizabeth, as a special recognition for her work.

The news came to her in a telegram from the secretary of Baron DeCartier, Belgian Minister to the United States, who is now in Paris. It says:

"The Belgian Legation has been advised that the medal of Queen Elizabeth has been bestowed upon you by Their Majesty, the King and Queen of Belgium. Baron DeCartier cabled us from Paris to convey to you his most sincere congratulations on this occasion, and allow me to convey to you my own."

A telegram from the Belgian Charge d'Affaires states that the medal was awarded, "in recognition of your devoted work in the relief of suffering Belgians. We all rejoice for that token of Belgian gratitude which has been so well deserved by you."

In commenting upon the honor bestowed upon her, Mrs. Rodman said: "Of course I feel pleased, but I can't help thinking that the medal really belong to the committee with which I worked. I could have do nothing without its assistance, coupled with the constant encouragement and support of Los Angeles people."

GUERNSEYS ARRIVE.

Five Carloads of Grade Stock for Adohr Farms.

The first two of five carloads of grade Guernsey cattle, 120 head altogether, arrived here yesterday from Waukesha county, Wis., for the Adohr Stock Farms, at Van Nuys, producers of certified Guernsey milk. The cattle were selected at that home of the fine Guernsey especially for the Adohr company by E. W. Major, an expert stock-judger. The cattle are in fine condition, according to Merritt H. Adamson, president of the company. The remaining carloads will arrive in a day or so.

CATHOLIC CONVERTS' LEAGUE OFFICERS.

At a meeting of the Catholic Converts' League, held on Monday evening in the Columbus Building, Frank H. Spearman, the former president, who for health reasons was unable to continue to fill that office, was elected first vice-president. Harry Wilson, the former secretary, was made president.

The other appointments were second vice-president, Miss Georgia Brack; treasurer, Mr. W. J. Maxwell; secretary, Mrs. Harry Wilson.

MEANS OPENING OF BROADWAY.

Final Condemnation Decree is Signed; Council to Act Next.

Presiding Judge Dana Weller yesterday signed the final decree in the condemnation proceedings to acquire lands for the opening of Broadway, between Tenth and Pico streets.

The next step will be taken by the City Council when it will adopt an ordinance for the establishing of grades and the actual improvement of the new thoroughfare, between Tenth and Pico streets. Early favorable action by the Council is predicted.

HOME FOR BOYS WILL BE AIDED.

Benefit to be Given for Lark Ellen Institution.

Effort to be Made to Prevent its Being Closed.

Society Women's Card Party will Raise Funds.

The brilliancy and accomplishments of Los Angeles society will be the Allies of a deeper purpose of philanthropy when several hundred of the city's most prominent women in social and artistic circles will gather at a big card party benefit for the Lark Ellen Home for Boys at the Alexandria today.

Behind the combined efforts of the scores of women who have worked hard to make the event one of unusual significance, there is but one object. The Lark Ellen Home—an institution known throughout the world for its work for homeless boys—has been ordered closed for lack of funds, and the men and women who have kept it alive for years and builded its success upon the foundation of personal effort and interest, are going to do all in their power to keep it open.

More than 200 tables will be set in the large gold ballroom of the Alexandria and other near-by rooms when the party will begin at 2 o'clock this afternoon. Bridge will hold the center of the stage between 2 and 4. After the card party is over, a musical programme and auction of donations and life memberships to the Lark Ellen Home, autographed by John McCormack and Frederick Warde, will begin.

TENOR FROM OVERSEAS.

One of the best numbers on the programme will be the appearance of Private Joseph Conlin, a tenor of unusual ability, who had just returned from overseas, where he was helping the government by singing for the soldiers and in the loan drives.

Mme. Ellen Beach Yaw, moving spirit of the institution, and her many associates in the work, have also arranged for the appearance of Mrs. Carrie Jacobs-Bond, Mrs. Alexander Pantages and Mrs. Harmon Ryus, Miss Ethel Rhodes and Miss Andrea Barnes, together with several others.

Beautiful pieces of art work have been donated by Mrs. E. C. Hall, Mrs. C. S. Emminger, Mrs. Nordlinger, Feagans & Co. and Brock & Co., and will be auctioned off during the day. There will be flower girls, good music and many other things that go to make an event of this sort a success.

"Above all and before all, we must raise the $8000 mortgage on the home," is the slogan of the committees in charge of the affair, and according to the present indications they will be successful.

LIST OF PATRONESSES.

The patronesses are Carrie Jacobs-Bond, Ellen Beach Yaw, Mmes. Dan Murphy, J. Ross Clark, Thomas J. Newlin, Fred Baker, Chauncey D. Clark, Sloan-Orcutt, O. P. Clark, Hancock Banning, Judson Rives, Michael J. Connell, H. D. Ryus, E. L. Doheny, Jr., Reuben Shettler, E. M. McNish, M. F. Ihmsen, Julia Bracken Wendt, Charles Sumner Kent, Mathew Robertson, Joseph Miles, Frank Reese, Joseph Banning, Vernon Goodwin, William Cline, Henry Newby, Pasadena; Lucien Brunswig, Fred Osborne, William Henry Cline, Kenneth Wallace, Estelle Ruth Larnard, Harry Chandler, E. R. Hibbard, Frederick J. Soper, Alex Pantages, G. J. Vierla, Mermass, J. C. Thomas, E. R. W. Lawrence, J. T. Fitzgerald, J. A. Newell, Fred Hughes, E. C. Hull, Morris Albee, Emminger, Gilbert McElroy, Freese, Irwin Muma, J. B. Winston, Elizabeth Waggoner, Ben F. Thorpe, E. B. Weirick, John Quinn, W. Pomeroy, E. C. Wilson, Walter Raymond, Pasadena; Emil Kehrlein, W. J. Doran, A. F. Gartz, Pasadena; William Door, John Shepherd, L. L. Krebs, Sierra Madre; Stephen Vavra, Sierra Madre; J. Ross Whitley, A. C. Volk, Pasadena; F. A. William, Helen Lukens Gant, W. T. Wyatt, Frederic Potts Sperry, Sierra Madre; F. W. Newport, George Kellogg Bretherton, Mary Drew, Jerome Toomey, Nicholas Milbank, Henry H. Francis, Pasadena; Will Griffith, Roland Paul, Lewis Andrews, Carl Stillwell, Herbert Cornish, J. T. Anderson, Wise Kennedy, J. M. Danziger, Roland Lane, John Lawrence Kirkpatrick, George Hazzard, Mabel Johnston Baker, William Munsen, C. Q. Stanton, F. G. Calkins, Mary Newman, Dr. Grace Cahoon, Misses Georgella Lay, Isidora Couts, Marybell Chapman, Edna Newlin, Andrea Barnes, Marjory Newby, Dextra Baldwin, Adelaide Bundy, Esther Rhoades, Gertrude Manley, Harriett Sperry, Winifred Adams, Alice Marie Couts, Susan Couts, May Morganti, Neva Morganti, Ruth Sellers, Mary Paul, Agnes Shellenbach, Dorett Kendis, Claire Conners, Katherine Kendricks and Zona Robinson.

CANDY, CIGARETTES LEAD TO ARRESTS.

Candy and cigarettes were the clews to the theft of about $75 worth of goods from the store of M. L. Melton, 3600 East First street. The candy was found on Ernest Berry of 700 Laguna street and the cigarettes on Elmer Gordon of 601 Ditman street. They were arrested by Deputy Sheriffs Fox and Nolan. Berry is in Juvenile Hall and Gordon in the County Jail.

Colds, Coughs and Grippe

BY DR. SAMUEL HAMILTON

Commonly the first symptom of a cold is a chilly feeling, accompanied by sneezing or a tickling in the throat. The most frequent causes are getting wet or cold feet, or going from hot rooms suddenly into cold ones, catching cold from contact with other persons in crowded street cars or assemblies. Frequently there is an inner cause, namely, the stagnation of the blood, caused by constipation or biliousness. No one ever takes cold unless constipated or exhausted, and having what we call mal-nutrition, which is attended with impoverished blood and exhaustion of nerve force. There is a continual absorption of poisons into the system, unless the intestinal tract is kept clear and clean as possible. For this there is nothing better than Castor Oil, or a vegetable extract of May-apple, sloes, jalap, blue-coated pills, and sold in every drug store as Dr. Pierce's Pleasant Pellets. It is the common practice of every doctor in the land to give a good purge where he cannot be sure of what will develop. The first thing to do you should know is to "clean house!" For the cough there is nothing better than Golden Medical Discovery, a botanical extract which Dr. Pierce put up fifty years ago. This contains no alcohol but does contain wild cherry bark, queen grape root, and other botanical extracts which are not only good to help check the cough, and this is the very best alterative and tonic that is known for the grippe, as it offers a scientific method of treating the blood by the nutritive functions of the patient. The "Medical Discovery" does this by first restoring the enfeebled digestive organs, so that food—the tissue builder—will be digested and taken up and assimilated by the blood. There is nothing better for diseases of the stomach, lungs and blood than the ones which every druggist keeps in liquid or tablet form.

VENUS PENCILS

The largest selling quality pencil in the world

Standard of the world for all perfected

VENUS

17 black degrees and 3 copying. All perfect

American Lead Pencil Co. New York

EXCESSIVE ACIDITY

is at the bottom of most digestive ills.

KI-MOIDS

FOR INDIGESTION

afford pleasing and prompt relief from the distress of acid-dyspepsia.

MADE BY SCOTT & BOWNE Makers of Scott's Emulsion. 19-4

We Carry Alexandria Toilet Preparations

Coulter Dry Goods Co.

Founded in 1878.

Seventh Street at Olive

We Carry Miro-Dena Toilet Preparations

Novel!

Are scarf sweaters of fibre silk—a wide scarf that has pockets at each end, and is to be draped over the shoulders to form a sweater effect. In rose, turquoise, purple and coral, these convenient affairs are only $5.95

New Blouses

Reach us all the while, in Georgette and organdie, two much-favored spring and summer blouse materials.

(Blouses; Third Floor)

Charm In Summer Dresses at $22.75

Winsome, airy frocks of printed Georgettes—showing grounds of white, taupe, blue or tans—or combinations of taffeta and Georgette; of all-taffeta in navy, tans, greys, henna—are so varied in style, so new in conception and so altogether charming that they are selling almost as fast as we can put them into stock. Crepe de chine and moire dresses are wonderfully fashionable, also.

And at $24.75 and Thereabouts

Are being shown smartest dresses in moire silk—a great favorite—in navy, taupe or black taffeta; frilled, draped or plain in character.

Challis Dresses—quaint, distinctive challis patterns that are delightfully pretty, from $22.75.

(Garments; Third Floor)

Seasonable Neckwear $3.95

Any woman who needs or fancies a new collar, collar set, a vest or guimpe; who likes Georgette, net, silks, organdie or similar material, is more than likely to find just what she has in mind in these values to $6.50 that will be on special sale for $3.95.

Marabou Neckpieces

Are particularly favored this season—small, medium or large sizes—the cape effect being much liked. Combinations with ostrich, Georgette or satin, are extremely good; priced up to..... $37.50

(Neckwear; Main Floor)

Handkerchiefs

Almost any sort or style of handkerchief that is made; plain linen, initials, fancy embroidered corners; novelty colored borders, for men or women; choice,

20c; Six for $1.00

(Handkerchiefs; Main Floor)

Wool Velours at $3.95 yd.

Positively all-wool, 54 inches wide; in taupe, navy or burgundy—three good shades; our $5 goods.

Cheviot Suitings

56 inches wide, in neat mixed patterns; $4 values, yard.... $2.50

Tricotine

54 inches wide, in navy blue; you would scarcely expect to find it at all reduced; this, regularly $6.50, yard..... $5.50

Stripe Skirtings

54 inches wide; $5.50 goods, yard.. $4.50

(Woolens; Second Floor)

Trimmed Hats Reduced

Clearance conditions prevail now—hats for any occasion may be purchased at much less than the original prices marked upon them.

This in no way reflects upon their desirability, but is simply the result of a policy that keeps stocks constantly up to date.

Flower-trimmed hats in diversity; burnt and drenched ostrich feather trims, ribbon-trimmed models—all reduced.

(Millinery; Third Floor)

Beauty In Window Draperies

Filet and Nottingham Curtains

With plain or fancy borders; in white or the ecru which many women prefer; 2½ yards long; very special

$3.00, $3.50 and $4.50

Burlap—a very desirable quality, in blue, brown, green and natural shades; yard..... 45c

Bungalow Nets—filet and loom weaves in white, cream or ecru; *50c, 75c and $1.00.*

(Draperies; Fourth Floor)

Candle Shades 10c

Made with silk fringe and finished in colors; in a number of designs; specially priced at..... 10c

Bath Cords—mercerized; these in several different colors, for girdle or neck; special..... 25c

(Art Needlework; Fourth Floor)

Babies' Needs

Anticipated intelligently and most daintily in these and many other articles of the kind.

Zimmerli Shirts—for babies—are Swiss-woven garments that do not shrink; in silk-and-wool, and part wool, *95c to $1.50.*

Barkland Shirts—double across the chest; and may be fastened without turning a baby over; in all-silk, silk-and-wool, part wool, *75c to $2.75*

Flannel Gertrude Skirts—some finished with handwork; *$1.75 to $3.50.*

Nainsook Skirts—embroidery or lace trimmed, and hand made, *$1.25 to $4.50.*

Slips and Dresses—very dainty, made by machine, *$1 to $3.50.*

Hand-made..... *$1.50 to $9.00*

Baby Bonnets—new arrivals in sheer batiste, lawn and Swiss, made by hand and painstakingly trimmed with lace, *$1.95 to $4.50.*

Babies' Coats—new ones in cashmere, wool, crepe and silk poplin; lined with satine or silk; hand-embroidered collars, *$7.50 to $15.00.*

Bootees—crochet; pink, blue or white..... 40c to $1.50

Diapers—in birdseye; all sizes; dozen..... $3.50 to $6.50

In cotton flannel, 27x27; dozen, *$3.50.*

(Infants' Wear; Third Floor)

COULTER'S—Seventh Street at Olive *Seventh Street at Olive—COULTER'S*

ANNOUNCEMENT

Ralphs Grocery Co.

ANNOUNCE THEIR BROADWAY STORE

522-24 S. Broadway

WILL BE OPEN

THURSDAY, MAY 8TH

MUSIC by Smeby's Orchestra from 11 a.m. till 5:30 p.m.

This store has been made possible by the enormous support of the many customers appreciating the opportunity of being able to buy the best of all food products FOR LESS.

This store will be equipped, as all other Ralphs Stores, with Grocery, Meat, Bakery, Candy, Tea and Coffee, Cigar, Fruit and Vegetable, and Toilet Sundry Departments.

ALL DEPARTMENTS ARE OWNED AND OPERATED BY RALPHS GROCERY CO.

44 years' experience and reputation, in the Grocery business in Los Angeles, stand behind every article we sell.

TRAVEL BY STEAMSHIP

The ADMIRAL LINE

PACIFIC STEAMSHIP COMPANY

Ticket Offices Los Angeles, 624 S. Spring St. Long Beach, 115 W. Ocean Ave. Phone Main 7262.

STEAMSHIPS

GOVERNOR, PRESIDENT, QUEEN, ADMIRAL, SCHLEY and SPOKANE

"The Ships with the Perfect Service"

San Francisco . Round Trip Fare $22.00

—Four Sailings Weekly— Return Limit 90 days

Every Monday, Tuesday, Thursday and Friday.

One-way First Cabin Fares—$12.50, $14.00 and $16.00.

BERTH AND MEALS INCLUDED IN ALL FARES

Seattle-Tacoma Round Trip Fare $66.00

Through Service—Two Sailings Weekly Return Limit 90 days

Every Monday and Thursday.

One-way First Cabin Fares—$36.00, $39.00, $43.00 and $46.00.

TICKETS TO ALL POINTS IN ALASKA

$3.00 One Way. San Diego Sailings Every Wednesday and Sunday. $5.00 Round Trip.

"Help finish the job"
BUY
VICTORY
Liberty Bonds
—and BUY NOW!
No other investment offers the man of moderate means such unequaled security with so high a rate of interest as the 4¾% Victory Notes.
"Send in Your Subscription Today!"
Special reports furnished on ANY ACTIVE ISSUE
QUOTATIONS
furnished on any market—CALL 60151—Station 5.
All Active Issues Bought—Sold—Quoted
Prompt and Efficient Service
A. W. COOTE
Stock and Bond Broker
Member L. A. Stock Exchange
Member San Francisco Stock Exchange.
Tel. 60151. Main 4117.

PIONEER HOUSE
E.F. Hutton & Co.
MEMBERS
New York Cotton Exchange
New York Stock Exchange
Chicago Board of Trade
118 West 4th Street
Home Phone 10366, Sunset Main 2170.
Hotel Alexandria,
Home Phone F2610, Sunset Main 8080
Pasadena—Hotel Maryland
Tel. Fair Oaks 66.
Through Wires to Chicago and New York Without Relay

We will buy subject:
10,000 True Oil 3c
1,000 Bay State Mining 24c
10,000 Hughes Arizona 9c
10,000 Arizona Chloride 3c
1,000 Lakeview No. 2 ..... 40c
5,000 Kramer Cons. ..... Offer
We will sell subject:
1,000 Bay State Mining 25c
10,000 True Oil 3½c
1,000 Lakeview No. 2 ..... 50c
1,000 Yosemites 3½c
10,000 Hughes Arizona 10c
10,000 Arizona Chloride 4c
(Above stock will be taken into the Arizona Chloride Consolidated on basis of share for share.)
Estle Investment Co., Inc.
Members L. A. Stock Exchange.
480 I. W. Hellman Bldg.
62813.

FOR QUICK SALE
1000 REX OIL
AT 21c NET.
Either for cash or on the partial payment plan, whereby you pay $53 per 1000 shares cash with order and balance in 10 monthly payments of $15.80 each. 2% monthly dividend now being paid. You get the dividends.
EDWIN KENNEDY & CO
Stock and Bond Brokers
Members Los Angeles Stock Exchange, and San Francisco Stock Exchange
601-602 Security Building,
Los Angeles.

Southwest Cattle Loan Company
Offices
CITIZENS NATIONAL BANK BLDG.
Telephone Pico 3266.

WE SPECIALIZE IN HIGH GRADE SECURITIES AND
B-O-N-D-S
At prices to yield 6% and 7%. Tax Exempt. Denominations $100, $500, $1000.
ROBERT MARSH & CO.,
200 Marsh-Strong Building.
10173—Pico 7412.

Stevens, Page & Sterling
Yon Nuys Building
Los Angeles, Cal.
6½% and Safety,
Send for Statement
Southern Counties Gas
5½% Bonds

BUY
Victory Bonds
Estle Investment Company, Inc.
Members L. A. Stock Exchange
480 I. W. Hellman Bldg.
62813.

Kay Copper
Barney and Porphyry
Bought and Sold
EDWIN KENNEDY & CO
Members Los Angeles Stock Exchange and San Francisco Stock Exchange.
601-602 Security Building.

WILL BUY
Bonanza Con. G. & C. Bonds.
McCracken Silver Lead Mining.
We have good map of Divide Mining District. IT'S FREE.
J. C. Burch & Co.
629 S. Spring St. Broadway 2812.

OATMAN STOCKS
are increasing in activity. Active development work is being carried on thoroughly and persistently. This means increased values in stocks in this District. We expect some real ore news this week.
Call or write for free map of entire Oatman Group.
R. H. SCHLEH & COMPANY BROKERS.
Member of Los Angeles Stock Exchange.
134 West Fourth Street
62714.

Windsor Square
Wilshire's Best Residence Property. Corners as low as $75 per front foot. Inside frontages as low as $60 per foot.
R. A. ROWAN & CO.

Business Page: Stocks, Bonds, Grain. Mines.

DAILY TRADE TALK.

Business Survey; Burleson Busy: Moonlight Launching; Notes.

BY CHAPIN HALL.

An interesting survey has just been completed by the United States Mortgage and Trust Company of New York, and forwarded to its Los Angeles correspondents, the Shore Brothers Company, Security Building, of conditions throughout the country as they are related to labor, rents and building, real estate, retail trade, and the effect of Federal reserve and Federal farm loan activities.

I have been particularly interested in the findings of this contemporary contribution to a discussion of those phases of our every-day life which are just now paramount from one end of the land to the other. It has been my privilege to investigate and discuss in their purely local relationship practically each of the divisions treated in the brochure under discussion, and it is to be deduced from a perusal thereof that there is not a thing abnormal in local conditions, which in some instances are more favorable than the average.

The reports indicate that "the labor supply is at present adequate and that returning soldiers are being employed without undue disturbance. Rents are considerably higher, and new building, although temporarily arrested by high material and labor prices, is not without promise of early improvement; real estate conditions are encouraging and mortgage money is easy; retail trade is excellent; the Federal reserve system is functioning in a highly satisfactory manner; the Federal farm loan system is gradually gaining in influence and popularity."

These are practically the conditions which exist at the present time in this city. So far as labor conditions go they are more favorable than for some time. Sporadic outbreaks, usually the result of outside interference misunderstood by the men, are speedily adjusted, as witness the recent shipyards strike, while professional agitation gets little encouragement here. The police are busier than the general public knows in keeping track of and weeding out nests of I.W.W.'s and Bolsheviks, and it would surprise the average reader to know how many of these gentry have been quietly "passed on" during the past few months, until it is no secret all through the channels of "underground" communication maintained by criminals of this class that Los Angeles is distinctly "agin" them, and that there isn't much use of turning their footsteps in this direction.

Rents have gone up here as they have throughout the country, but they have not gone up as much. By comparing the for-rent columns in newspapers published in eastern cities, it will be found that rents in New York, Pittsburgh, Cleveland and other comparable places have advanced 25 per cent, more than in Los Angeles. This condition will adjust itself with the resumption of building, and this resumption is now under way regardless of the fact that there has so far been little decline in either labor or material cost.

Postmaster-General Burleson is acquiring a new American record for sloughing off his friends. His ability even now to stimulate three rousing cheers is as "nil" as Theresa fox-trot at a funeral. Mr. Burleson's unusual genius for performing little operations beneath the cuticle has had exceptional scope during the war, and thousands of his former constituents are making mind bets as to just how far it is possible for even a Cabineteer to go and still remain in receipt of the periodical pay envelope. One of the "aids to popularity" which the talented P.M.G., has practiced on the just and unjust in Los Angeles and vicinity since the merry May Day is the following little billet doux which has found its way into the hands of several thousand more or less enthusiastic subscribers to Mr. Burleson's devitalized telephone service: "Owing to the necessity of securing additional revenue to cover the increased cost of rendering service under existing conditions, new schedules of exchange rates are placed in effect May 1, 1919, approved by and under the direction of the Postmaster-General." That is the attack, but gaze on this cumulative argument in its final stage of cumulation, and never cease to wonder, as I heard a telephone girl wondering after she had explained the 25 to 40 per cent. increase for the forty-seven thousandth time: "Gee, I wonder how that guy got that way?", "Subscribers," concludes the communique, "approved by and under the direction of the Postmaster-General," "subscribers whose telephones are in frequent use and whose rates remain unchanged or are lowered, are urged to confer with the manager in regard to subscribing to a higher class of service or securing additional equipment under the new schedules." Even in Lord Chumley's time there were some things past finding out, but in all humility I rise to ask my fellow citizens, "can you beat it?"

There is to be a moonlight launching next Saturday evening at the yards of the Southwestern Shipbuilding Company, when the West Chethe slides into the placid waters of the San Pedro gooseneck and another fine freighter is added to Uncle Sam's roster by the Hellman company. Miss Holly J. Drake, daughter of Mr. and Mrs. D. K. Drake, will sponsor the ship boat. A number of invited guests from the "city" will be present at the ceremony which is fixed for the tide at 7.41.

The average American is temperamentally a last minute individual, but there is a very real danger that in the Victory Loan, opportunity for participation in which ends Saturday night, this propensity may be overdone. A good many people in Los Angeles undoubtedly intend to buy bonds before midnight next Saturday, and in the meantime he feels uneasy because his morning paper tells him we are so far behind. If that procrastinator will attend to this duty immediately he will relieve the gentlemen at loan headquarters who are on tenterhooks of anxiety lest at the last moment Los Angeles will have been weighed and found wanting.

Now we are told that our meat supply is to be supplemented by the importation of reindeer in large quantity from Alaska. A census of the deer recently estimated show 116,000 of the animals in the Terri-

tory. Their propagation is fairly rapid and it should not be very many years before an industry of considerable magnitude is developed. At least there should be little trouble over refrigeration, and reindeer steak should at least be equal to the latest Alaskan food offering, whalemeat, but could we ever eat a "T" bone near the bells without choking a bit as we recall good old Saint Nick and his "eight prancing reindeer," hurrying to us over the housetops on the "night before Christmas, when all through the house ——."

S. W. Straus & Co., are reported to be planning extensive additions as well as the immediate opening of additional offices on the Pacific Coast. This concern is anticipating early and greatly renewed activity in the building industry.

The National City Bank finds that the commerce of the Philippine Islands is practically seven times as much as in the period immediately preceding their annexation to the United States twenty years ago, and their trade with the United States is thirty-five times as much as in the year preceding annexation. A compilation shows that the total trade of the Islands with the whole world in the decade preceding their annexation averaged $35,000,000 per year, while in 1918 it was $224,000,000. Philippine exports which averaged about $2.50 per capita prior to annexation are now $15 per capita. Our own record of trade with the islands shows an average in the years immediately preceding annexation of about $4,000,000 per annum. In 1918 it was $159,000,000 or about thirty-five times as much as the annual average prior to 1899. The amount of American capital invested in the Philippine Islands is variously estimated at from $75,000,000 to $100,000,000.

LIVE-STOCK MARKET, LOCAL AND EASTERN.

Following are the wholesale meat prices reported yesterday in Los Angeles through the United States Department of Agriculture, Bureau of Markets:

STEERS—Good, 20.00@20.50; medium, 18.00@19.00; common, 17.00@17.50.
COWS—Good, 15.00@16.00; medium, 17.00@17.50; common, 15.00@16.50.
BULLS—Medium, 13.50@14.00; common, 12.00@13.50.
SPRING LAMBS—25.00@26.00.
LAMBS—CHOICE, 24.00@25.00; good, 23.00@24.00; medium, 22.00@23.00; common, 20.00@21.00.
YEARLINGS—Good, 22.00@23.00; medium, 21.00@22.00.
MUTTON—Good, 18.00@19.00; medium, 17.00@18.00; common, 16.00@17.00.

TRADE CONDITIONS.

LOS ANGELES—Beef, fresh: Supply liberal, quality good, market steady at Friday's closing prices. Canned fair. Steers: Supply liberal, market steady, wholesalers asking higher prices, demand fair. Cows: Supply liberal, market steady, demand fair. Bulls: Supply light, market steady, demand light. Veal: Supply normal, market steady, top 24.00, demand good. Pork: Supply light, market firm, demand good. Lambs: Supply adequate, market shows firmer tone, demand improved. Mutton: Supply moderate, market steady, demand good.

CHICAGO—Hog market mostly 15 to 25 cents higher than Monday's average; mostly 25 cents higher than Monday's close; top, sales 21.00 to 21.20; top, 21.30. Beef steers slow, 10 to 25 cents lower; butcher cattle steady to 15 cents lower; bulls and calves steady. Sheep and lambs steady; 1 deck prime, 18.90; bids on choice lambs lower; best bid, 20.15, sheep steady.

KANSAS CITY.—Hog market active, 25 to 30 cents higher than yesterday's average; mostly 25 cents higher; top, 20.90; top, 20.90. Cattle 25 cents higher. Beef cattle weak at yesterday's low time; 1 head, 17.10; butcher stock steady to strong; veal calves steady to 25 cents higher; feeders steady; stockers strong. Sheep market active at steady to stronger prices, but unusual early; last Colorado lambs, 19.25; clips, 106-pound Texas wethers, 14.00; best 75-pound clips Angoras, 6.75.

OMAHA.—Hog market 10 to 15 cents higher; closed with part of advance lost. Good and choice steers mostly 25 cents lower; others and butcher cattle, veals and feeders steady to steady; bulls 25 cents higher. Lambs 35 to 50 cents higher; top woolen lambs, 20.00; sheep about steady.

TRANSACTIONS.

CHICAGO, May 6.—Hogs, receipts, 29,000; market mostly 15 to 25 cents higher than yesterday's average; top, 21.30, a new high record. Bulk, 21.00@21.20; heavy weight, 21.10@21.30; medium weight, 21.00@21.25; light weight, 20.90@21.25; light light, 20.40@21.20; heavy packing sows, smooth, 20.40@20.85; packing sows, rough, 19.50@20.25; pigs, 18.50@19.50. Cattle, receipts, 19,000; beef steers mostly 10 to 25 cents lower; butcher cattle steady to 15 cents lower; feeders and calves steady. Beef steers, medium and good, 9.75@15.50; top, 15.50; best yearlings, 15.25; light weight, choice and prime, 13.25@15.50; medium and good, 13.75@17.75; common, 11.50@14.25; light weight, good and choice, 14.75@17.75; common and medium, 11.50@14.75; butcher cattle, heifers, 8.00@15.00; cows, 7.75@14.75; canners and cutters, 6.00@7.75; veal calves, light and handy weight, 13.00@14.00; feeder steers, 10.25@15.50; stocker steers, 8.50@13.25; yearlings, 11.00@12.00; bulls, 8.00@13.00; calves, 7.00@11.00.

KANSAS CITY, Mo., May 6.—Hogs, receipts, 14,000; opened 15 to 30 cents higher; closed 10 to 15 cents lower than early. Late top, 20.80. Bulk of sales, 20.15@20.75; bulk, 20.55@20.80; medium weights, 20.85@20.85; lights, 19.00@20.60; light lights, 19.00@20.10; packing sows, 18.00@18.50; pigs, 14.00@16.25. Cattle, receipts, 16,000; steady. Steers, 10.15@18.25; cows and heifers, 6.65@15.25; calves, 8.75@12.75; stockers, 8.50@14.25.

LOCAL MARKET.

LIVE-STOCK PRICES.

The following prices for classes and grades of live stock represent those being paid by local killers f.o.b. Los Angeles, country point prices are usually $1.00 to $1.50 less than these figures, dependent upon the distance from this city.

GOOD STEERS—12.00@13.00.
MEDIUM STEERS—11.00@11.50.
COMMON STEERS—9.00@10.00.
GOOD COWS—10.00@10.50.
MEDIUM COWS—8.00@9.00.
COMMON COWS—6.00@7.00.
HOGS—No. 1, 175 to 225, 18.50@19.00.
HOGS—No. 2, 250 to 400, 17.00@17.50.
FEEDERS—13.50@14.00.
SPRING LAMBS—17.00@17.50.
FALL LAMBS—15.00@15.50.
FALL LAMBS—No. 2, 14.00@15.00.
WETHERS—No. 1, 10.50@11.00.
EWES—No. 1, 7.50@15.50.

Eleven cars were loaded May 5.

COMMENT.

Quotal prices for good steers indicate a top of $12.50 f.o.b. Los Angeles, but this figure does not represent the prices paid for a good steer. The spread for this grade is from $12 to $12.50 and the bulk of purchases are made at the former figure. Yesterday's advance in beef cattle on Chicago and Kansas City markets was lost in today's trading. Those markets both record a decline of 25 cents per hundredweight lower on beef cattle in today's selling. With grass cattle about ready to make their debut on the market the present declines and weakness of both the local and eastern markets does not look so well to stockmen.

Hogs remain steady at the quoted prices and the supply continues very moderate.

An undertone of strength to the lamb market is apparent. An advance of $1 per hundredweight is forecast lambs over last week's prices is one of the indications.

Ewes and wethers are firm.

DENVER METAL MARKET.

[EXCLUSIVE DISPATCH.]

DENVER, May 6.—Bar silver, 1.03½; copper, 18@18½; lead, 5; spelter, 6.00; tungsten, per unit, 7.50@10.00.

MONEY MARKET.

[BY A. P. NIGHT WIRE.]

NEW YORK, May 6.—Sterling, sixty-day bills, 4.83; commercial sixty-day bills on banks, 4.83½; commercial sixty-day bills, 4.64; demand unchanged.

FINANCIAL.

OFFICE OF THE TIMES,
Los Angeles, May 7, 1919.

Bank clearings yesterday were $6,609,604.75, an increase of $1,684,137.12, as compared with corresponding day last year.

	1919	1918	1917
Monday	$6,289,758.92	$4,925,526.40	$4,980,608.48
Tuesday	6,609,604.75	4,725,527.63	4,792,722.02

LOCAL STOCK EXCHANGE.

[Following were the closing prices and sales, as posted yesterday at the Stock Exchange, ground floor, I. W. Hellman Building.]

BANK LIST.

	Bid.	Asked.
Citizens' National Bank	$250.00	
Commercial National		$200.00
Farmers' & Merchants' Nat.	285.00	
First National	640.00	
Guaranty Tr. & Sav.		226.00
Hibernian Savings Bank	150.00	
Home Savings Bank	152.50	170.00
Merchants' National	165.00	
Security Tr. & Sav. Bank	260.00	
Union Bank & Trust Co.	122.50	125.00
U. S. National Bank	152.00	200.00

BOND LIST.

(With Accrued Interest)

	Bid.	Asked.
American Petroleum Co.	90	
Associated Oil Co.	96	
California Delta Farms		100
Cocamonga Water Co.	97	100
Edison Elec Co., 1st R.	96½	
Edison Elec. Co., old issue	96½	
Home Telephone Co.	90	92
Home Tel. Co., 1st Ref.	88½	90½
Hunters Pipe Line	75	
L. A. Electric Co., 1st	92½	
L. A. Gas & Elec. Co.	97½	
L. A. Pac. 1st Con. Mtge.	83	88
L. A. & Pasadena Elec. Ry.	85½	
L. A. Railway Co.	84½	85½
L. A. R. & S. Corp. 5s	75½	
National Co. of California	80½	82
Pacific Electric Ry. Co.	77½	80
Pacific Light & Power Co.	90	94
Pacific L. & P. Gtd.	90	
Pasadena Home T. & T. Co.	83	
Pac. Transportation Co.	99	102
S. Monica Bay R. T. Co.	40	
Temescal Water Co.	97	
Truxlers' Oil Co.	98	
Union Oil Co.	95½	95¾
Union Transportation Co.	96½	99
U. G. L. D. T. & T. Co.	95½	96½
Visalia Water Co.	98	

LIBERTY BONDS.

	Bid.	Asked.
1st Liberty Loan 3½s, 1917	98½	
1st Liberty Loan Conv. 4s, 1917	95¾	
2nd Liberty Loan 4s, 1917	93¾	
2nd Liberty Loan Conv. 4¼s, 1918	93¾	
4th Liberty Loan 4¼s	94½	

INDUSTRIAL LIST.

	Bid.	Asked.
California Delta Farms	$ 56.00	$ 57.00
California Hospital		60.00
California Packing com.	66.00	
Consolidated Realty Co.	25.00	
Emergency Hospital	5.00	21.00
Globe Grain & Mill Co.	190.00	215.00
L. A. Athletic Club	8.50	9.50
L. A. Investment Co.	.62	.66
Occidental Life		125.00
Pacific Mutual Life	460.00	500.00
S. Joaquin L. & P. pfd.	60.50	
S. Joaquin L. & P. com.	6.25	
S. Cal. Edison pfd.	98.00	102.00
S. Cal. Edison com.	87.75	87.87½
Union Iron & Steel Co.	105.00	110.00
Sun Drug Co.	85	
Title G. & T. pfd.	200.00	
Title G. & T. Co.	150.00	200.00
Union Sugar Co.	36.37½	

OIL LIST.

	Bid.	Asked.
Amalgamated Oil	$ 80.00	$ 80.50
American Crude Oil	.20	.21
Associated Oil	91.50	91.75
Berkshire Oil	.21½	
Central	.21	.25
Columbia	1.50	1.55
Confidential Oil	.09	
Enos Oil Co.	.04	.05
Fullerton Oil	2.50	3.75
Globe Oil Co.	152.00	
Globe	.02½	
Jade Oil Co.	.15¾	.18
Mascot Oil Co.	2.25	2.35
Midway Northern	.31	.35
Mt. Diablo	1.45	1.45
Nat. Pac. Oil Co.	.68¾	
New Pennsyl. Pet. Co.	.12	
Olinda Land	.28½	.31
Premier Oil Co.	.55	
Rice Ranch Co.	.85	.91
Traders' Oil Co.	69.00	
Union	158.25	
United Oil Co.	.36	.37
West Coast Gtd.	83.00	90.00
White Star Oil Co.	.12	.15

MINING LIST.

Oatman District—	Bid.	Asked.
Adams Mining Co.	$ .08¾	$ .09¾
Arizona Tom Reed	.01	
Argo Mines	.06	
Big Jim Cons. Mining	.12¾	.14
Brundage Cons.	.02½	.03
Gold Dust	.17¾	.18
Gold Ore Mining Co.	.05¾	.06¾
Gold Road Mining	.03	.04½
Lexington Arizona Mining	.31	.34
Lucky Boy	.08	.09
Nellie Mining	.16	
Oatman United	.05¾	.06¾
Oatman Mining	.05¾	
Telluride Mining	.15	.19¼
Tom Reed	1.67	1.68
Tom Reed Eastern	4.50	4.92½
Other Districts—		
Blk. Hk. Yong. Min. Corp.	.25	
Iron Gold Mining	.09	
Ikela Mining Co.	5.00	5.25
Jerome Portland	.68	.70
Mohawk Co. of Cal. pfd.	.22	
Oro Amigo	.02	
Richmond Mining & Milling	.32½	
Yellow Pine	.87	.90

SALES.

Morning session: 10 Associated Oil at 89.25; 50 do. at 89.50; 100 do. at 89.87½; 60 do. at 90.00; 50 do. at 90.75; 50 do., cash, at 90.00; 10 do. at 90.00; 10 Amalgamated Oil at 80.00; 1000 Adams Mining, B., 30, at .08¾; 6200 Big Jim Cons. Mining at .14; 800 do. at .13½; 1000 Central at .20; 500 Columbia at 1.35; 1000 Gold Road Bonanza at 04¾; 2000 L. A. Investment at .62; 1000 Lexington at .32; 1000 Nellie at .16; 1000 Oatman United at .05¾; 2 $50 do. at 93¾; 2 $50 do. at 93¾; 2 $100 2nd Liberty Loan 4s, 1917, at 93¾; 2 $50 do. at 93¾; 2 $50 do. at 93¾; 2 $100 do. at 93¾; 2 $100 2nd Liberty Loan 4s, 1917, at 93¾; 2 $50 do. at 93¾; 15 $100 Red Cross 5s, 1919, at 93¾; 2 $50 do. at 93¾; 1 $1000 do. at 93¾; 37 $100 do. at 93¾; 1 $500 Loan 4½s at 94¼; 8 $50 do. at 94¼; 1 $500 do. at 94½; 1500 Coast Co. at 97.50; 100 do. at 98.00; 2 $50 do. at 2.60; 2000 Lucky Boy at .08; 8000 Oatman United at .05¾; 1000 do. at .05¾; 45 Union Oil at 158.00; 10 do. at 158.12½; 30 do. at 158.25; 50 do. at 158.00; 20 do. at 158.37½; 100 do. at 158.25; 1000 United Oil at .36½; 5000 do. at .37; 5500 do. at .36½; 1000 do. at .36½; 1000 do. cash, at .36; 4000 do. at .35¾; 14,000 do. at .36; 20 Union Sugar at 37.00; 500 United Oil at .36½; 1000 Oatman United at .05¾; 200 do. at .05¾; 50 Union at 158.37½; 200 do. at 158.25; 2000 United Oil at .36½; 8000 do. at .37; 3000 do. at .37½; 2000 do. at .38; 2000 do. at .38¾; 500 do. at .38¼; 150 United Western Oil at .38½.

Informal: 100 Associated Oil at 90.50; 400 do. at 90.75; 100 do. at 91.00; 100 do. at 91.50; 1,500 Central at .20; 1000 United Oil at .36½; 1000 do. at .36; 197 Union Sugar at 36.50; 1000 L. A. Investment at .62.

QUOTATIONS ON OILS: NEW YORK FIGURES.

NEW YORK, May 6.—Closing quotations:

	Bid.	Ask.		Bid.	Ask.
Angle	24¾	25¼	Prairie P.	280	284
Atl. Bef.	1200	1205	Solar Refg.	400	415
Borne S.	500	515	S. Pipe	172	177
Buckeye	102	105	S. P. Oil	310	320
Chicago	240	245	S. W. P. P.	85	90
Continental	690	710	S. Oil Cal.	290	293
Crescent	28	30	S. Oil Ind.	830	850
Cumland	205	215	S. Oil Kan.	640	650
Eureka	165	170	S. Oil Ky.	415	425
Gaines	185	190	S. Oil Neb.	550	565
Do. pfd.	118	120	S. Oil N. Y.	385	390
Ill. Pipe	186	190	S. Oil Ohio	530	540
Ind. Pipe	1.15	1.20	Stan. & T.	112	117
Nat. Tran.	22¾	23¼	Union T.	130	135
N. Y. Tran.	195	195	Vacuum	480	485
N. Pipe	112	115	Wash Oil	385	400
Ohio Oil	385	400	Wash Ten	37	42
Prairie Oil	790	800			

MINING QUOTATIONS IN SALT LAKE CITY.

SALT LAKE, May 6.—Closing quotations:

	Close.		Close.
Alta Mich.	.00½	O. K. Silver	.07
Antelope Star	.01¾	Opohonga	.01
Alta Con.	.03	Orig. Bonanza	.05
Bullion	.00½	Ophir Hill	.00
Columbus Rexall	32½	Prince Con.	.59
Colorado Con.	.06½	Bells	.07¼
Daly	2.50	S. K. Con.	1.72½
Dragon	.20	S. K. Con.	1.72½
Emerine Copper	87½	Silver Con.	.04
Grand Central	.60	South Hecla	.14
Howell	.08¾	South Park	.10
Iron Blossom	.21½	Tintic Central	.06½
Indian Queen	.01	Tintic Standard	3.02½
Iron King	.39	Wilbert	.05
Michigan Utah	.10	Yankee Con.	.00
New Quincy	.08¾	Walker Mining	3.82½

SHIP STORES.

[BY A. P. NIGHT WIRE.]

SAVANNAH (Ga.), May 6.—Turpentine firm, 72½@73; sales, 104; receipts, 265; shipments, 6; stock, 22,220. Rosin firm; sales, 493; receipts, 1070; shipments, none; stock, 54,395. Quote: B, 11.20; D, 11.40; E, 11.45; F, 11.50; G, 11.60; H, 11.70; I, 11.60; K, 13.00; M, 13.25; N, 14.10; WG, 14.25; WW, 14.35.

CORN MAKES SLIGHT ADVANCE AT CHICAGO.

BEARISH SENTIMENT RULES MARKET; OATS SHOWS A HEAVY UNDERTONE.

[EXCLUSIVE DISPATCH.]

CHICAGO, May 6.—Trading in grains was held in moderate check until midday today owing to uncertainty as to what Julius Barnes was to say to the Board of Trade. His remarks were construed as bullish by some and bearish by others. The majority took them as bullish and covered, making a sharp advance and close at nearly the highest on corn with gains of 3¼ to 3¾ while oats were ⅝ cent lower to ⅝ cent higher in Chicago.

In the Southwest oats closed 2¼ to 2½ cents and oats at Kansas City ¾ to ¼ cent higher to ¼ cent lower, the latter on September. Oats in Minneapolis closed unchanged to ¼ cent higher and in Winnipeg ¼ to ¾ cent higher. Rye in Minneapolis lost ½ to ¾ cent and barley gained ⅝ to 1 cent and in Winnipeg 2 to 2¼ cents.

Corn was active and higher early on buying by several strong commission houses but soon it started down on liquidation and bear pressure. On Mr. Barnes's remarks there was an advance of 4 cents in the price and at the top showed 2 to 5½ cents above the low point, with finish at liberal gains with May at $1.79, July $1.69¼ and September $1.62¾.

Sentiment has become rather bearish, but the recent wild fluctuations due in the main to Mr. Barnes's various speeches have had the effect of materially curtailing the outside interest and at times business was light.

Oats showed a heavy undertone from the start. The early bulge in corn had some effect, but the bulge was quickly lost and May finished at 68¾, July 70¾ and September 68¾ cents.

Corn—	Open.	High.	Low.	Close.
May	1.87	1.87	1.77	1.79
July	1.69	1.69½	1.64½	1.69¼@.69
Sept.	1.69½	1.64½	1.59	1.62¾
Oats—				
May	.69	.69½	.68	.68¾
July	.70½	.71	.69	.70¾
Sept.	.69¼	.69½	.67¾	.68¾

CASH CORN.

[BY A. P. NIGHT WIRE.]

CHICAGO, May 6.—Cash corn, No. 2 yellow, 1.69½@1.69½; No. 4 yellow, 1.60; No. 5 yellow, nominal; Rye, No. 2, nominal; No. 3, nominal; No. 4, 1.60. Barley, 1.12@1.21. Timothy, 8.00@11.00. Clover, nominal.

PRICES ON LOCAL GRAIN EXCHANGE.

	Car lots—Bid.	Asked.
Egyptian corn	88.10	$2.40
Eastern barley		2.25
Wheat, mixed feed—		
Local	48.50	52.00
Northern rail	47.25	48.50
Northern water	47.25	48.25
Montana	47.25	48.25
Utah-Idaho	48.00	49.50
Utah-Idaho	48.00	50.00
Milo maize—		
On track	2.85	2.95
In transit	2.80½	2.90
10-day shipment	2.80½	2.90
20-day shipment	2.80	3.03½
Barley—		
On track	2.76½	2.80
In transit	2.76½	2.80
10-day shipment	2.76½	2.80
15-day shipment	2.76½	2.80
20-day shipment	2.76½	2.80
Corn—		
Sacked, No. 2 yellow	3.45	3.70
Sacked, No. 3 yellow	3.40	3.60
Sacked, No. 5 white	3.35	3.65
Milo maize—100-lbs lots—		
First half May	2.85¾	2.90½
Second half May	2.90	3.00
First half June	2.91½	3.00
Second half June	2.97½	3.03¾
First half July	3.00	3.10
Second half July	3.00	3.10
Barley—100-lots—		
First half May	2.76½	2.80
Second half May	2.80½	2.85
First half June	2.97½	2.72½
Second half June	2.66	2.71¼
First half July	2.65	2.69
Second half July	2.60	2.60
All May	2.77½	2.80
All June	2.65	2.70
All July	2.50	2.60
All December	2.52½	2.60

TODAY'S SALES.

Barley—
1 car on track $2.65¾
200 tons all June 2.60
100 tons all June 2.61¼
300 tons all June 2.62½
100 tons all June 2.62¾
100 tons all June 2.63
100 tons all May 2.77½
100 tons all May 2.77¼
100 tons second half May 2.70
100 tons second half May 2.69¼
500 tons first half June 2.70
Corn—
1 car No. 3 yellow 3.47½

*—At San Bernardino.

STOCKS AND BONDS IN SAN FRANCISCO

[BY A. P. NIGHT WIRE.]

SAN FRANCISCO, May 6.—Following are today's quotations on stocks and bonds on the San Francisco Stock and Bond Exchange:

Bonds—	Bid.	Asked.
Liberty Loan 3½s	98¼	
Associated Oil Co. 1st 6s, 1932	96¾	
Cal. Gas & Electric Corp. 1st Ref. Mtg. 5s, 1927	92¾	94
City Elec. Co. 1st Mtg. 5s, 1937		82½
First Federal Trust Co. 1st Mtg. 5s, 1942	100	
Gen. Fire Line 1st Mtg. 6s, 1925	100½	102
Great Western Power Co. 1st Mtg. 5s, 1946		94
Los Angeles Gas & Elec. Corp. 1st Ref. 5s, 1939	84	85
L. A. Railway 1st Mtg. 5s, 1958	83½	
L. A. Railway Corp. 1st and Ref. 5s, 1940	75	80
Nat. Co. of Cal. Gen. & Ref. 6s, 1935	80½	81
Northern Cal. Power Co. Gen. Mtg. 5s, 1949	80	
Pacific Gas & Electric Co. Gen. & Ref. 5s, 1942	86¾	86¾
Pacific Tel. & Tel. Co. 1st Mtg. 5s, 1937	91	
Pacific Tel. & Tel. Co. 1st Mtg. 5s, 1941	90¾	
San Joaquin L. & P. Co. 1st 5s, 1937	80½	80¾
S. P. R. R. 1st Ref. 4s pfd. 1955	80½	
Standard Oil Co. of Cal. 6s, 1926	100¼	
Valley Co. Power Co. 1st 5s, 1940	95	
Western Pacific Ry. Co. 1st 5s, 1946	82¾	

SALES.

Morning session—Bonds: 2000 U. S. 2¾s at 99½; 2000 do. 2d 4¼s at 95¼; 1500 do. at 95¾; 2000 do. 4th 4¼s at 94¼; 1000 do. at 94¼; 1000 do. at 94¼; 1000 R. R. 5s at 94½; 1000 Pacific Gas & Electric 5s at 85¾; 2000 Spring Valley Water 6s at 92¾; 10 Fasnhan 6s at 93½; 50 do. at 93¾; 715 Home Fire & Marine Insurance at .44; 125 do. at .45; 5 Fireman's at 89¾; 50 Pacific Gas & Electric common at 59; 25 do. 30.00@58¾; 50 do. at 59; 200 Northern Electric common at 18¼; 95 do. at 18; 5 General Petroleum common at 152¾; 125 do. at 153; 25 Pacific Gas & Electric common at 58¾; 100 do. at 58¾; 256 do. at 60¾. Stocks: 150 Amalgamated Oil at 79¾; 200 Associated Oil at 90; 20 do. at 90¾; 130 do. at 90½; 100 do. at 90.75; 2000 United Oil at 36½; 8000 Union Oil at 158¾; 100 Union Sugar at 37.

Afternoon session—10,000 U. S. Government 3½s at 99.75; 1000 do. at 91.60; 1000 do. at 91.50; 10,000 do. 4th 4¼s of 1928 at 94.37½; 3500 do. at 85.00; 1000 sperry Flour 6s at 99.50; 5000 Pacific R. R. Co. 1st Mtg. 5s at 86.00; 250 Amalgamated Oil at 79.75; 25 Anglo & London-Paris National Bank at 167.50; 25 Associated Oil Co. at 90.87½; 100 do. at 90.75; 100 do. at 90.87½; 180 do. at 91.00; 50 do. at 91.25; 70 do. at 91.50; 5 do. at 90.87½; 50 Bank of California, N. A. at 405.75; 700 Cal. Packing Corp. at 115.00; 200 do. at 115.50½; 115 Cal. Packing Corp. common at 60.12½; 435 do. at 60.25; 100 do. at 60.50; 150 do. at 60.87½; 25 Northwestern Electric common at 153.00;

MERICAN

cies: Freedom to grow, to think, to
all my own; a home where sanctities
ood; a kingless land.
thing:
y of what I have, I vow to share the
COST.

BONDS TODAY

nia Liberty Loan
l Committee

ctory Loan

at VICTORY BONDS will go to a premium! Almost
ch this and you read it.
k! Buy as many as you can pay for. Buy as many
to six months. Then come to us and buy through us
can pay for in twelve months. We have funds
your requirements.
OND is the BEST short term investment that has
chers in the world.

YMOND & DALGLEISH
Dealers in Bonds and Stocks.
19 South Marengo Avenue
Pasadena, Cal.

. WOOLLACOTT CO.
OCKS, BONDS, GRAIN, COTTON.
PRIVATE WIRES COAST TO COAST
rnished for execution on all principal Exchanges
62 L. W. Hellman Building. Main 44.

GAN & BRYAN
rk Stock Exchange. New York Cotton Exchange
Chicago Board of Trade
210 WEST SEVENTH STREET.
sident Partner. DEWITT HARLOW, Manager

VICTORY BOND
4¼% Bonds
None Better
RONSON & COMPANY
an Building, Lobby. Phone, Broadway

s National Bank
N. W. Cor. Fifth and Spring.
Commercial and High-Class Corporation
BONDS

KNIGHT & CO. BROKERS
433-34 H. W. Hellman Building
Members Los Angeles Stock Exchange.

ED C. ADAMS
CITIZENS NAT. BANK BLDG. HOME PHONE 64594
STOCKS AND BONDS

CRARY & CO.
Members Chicago Board of Trade.
Cotton, Logan & Bryan Private Wires
119 W. FOURTH ST., LOS ANGELES.

NCE, MARSHALL & COMPANY
ers to Government, Municipal, Corporation SECURITIES
111-113 West Fourth St.

IMPROVEMENT BONDS
ings from all taxes, including income tax.
QUIRK BROS.
San Diego
310 Wells

J. H. BLAGGE
STOCKS—BONDS—GRAIN—COTTON
Bought and sold for cash or on commission. General
Cable Information freely given. Phone 61894.

HORN - HUNTER - DULIN
PAL DISTRICT AND CORPORATION BONDS
210 East Colorado
Building PASADENA
Colorado 726

LEWIS Municipal and Corporation Bonds
Stock Exchange
Bank Bldg. Listed Securities

WEST STREET BOND HOUSE IN CALIFORNIA
7½% Elliott & Horne
Office 453 So. Spring St. Phones—10208; Main 7258.

& Company INVESTMENT SECURITIES
521 SOUTH SPRING STREET

UY VICTORY BONDS
PATRIOTISM and PROFIT. They're good to keep.
Municipal and Corporation Bonds.

ORMACK, McKEEN & CO.
416 The Rookery
ent, Municipal and Corporation Bonds.

STOCKS AND BONDS
BOUGHT AND SOLD on All Exchanges
Main 2751 414 I. W. Hellman Bldg.

Staats Co. DEALERS IN MUNICIPAL AND CORPORATION BONDS
TE COMMISSION ORDERS IN LISTED SECURITIES
Los Angeles, 105 W. Fourth St.

the Big Complete list of Used C
ains in THE TIMES—Hundr
any other Los Angeles newspap

NO SPECULATION, BARNES WARNS.

Food Administration Cautions Chicago Traders.

Big Board Corn Fluctuations Look Suspicious.

Price Regulations Still in Effect, He Reminds.

[BY A. P. NIGHT WIRE.]

CHICAGO, May 6.—Julius H. Barnes, national food administrator, said in an address to-night before members of the Chicago Board of trade that the effort of establishing the Food Administration was to control trading in foodstuffs to the extent of preventing speculation altogether. He said that the ceiling altogether. He said that the ceiling was to still in effect and that his duty would be to still in effect and that his duty would be to punish if demonstrated abuse should occur.

Barnes continued frankly whether a corner in corn existed, such as took place in the days of Joseph Leiter, would be a matter of opinion. He said, however, a rapid break of 15 or 20 cents a bushel in a quick reaction of 3 or 4 days would be a clear indication of the existence of a corner. He said that it was not his purpose to fix a scale that it was to be followed, but that the question of speculation, bakers, millers, grain dealers and others would be called May 13 at New York to discuss the question of profits, which contain trade secrets that cannot be published into. Mr. Barnes said that he did not want to do anything dramatic in the way of the operations of the speculators, but, for instance, he said, for yesterday was an illustrance of Mr. Barnes's statement

HOLSUM

"There's a Reason"

FOR breads that cost less—HOLSUM quality isn't in them. HOLSUM purity and cleanliness doesn't go into their making.

Bargain breads come from the type of bakery that has nothing to say about its rating for sanitation and cleanliness of manufacture.

It costs less to *make* that kind of bread. Will you accept inferior bread when *certain* purity and cleanliness cost but a trifle more?

Buy the bread with the wonderful flavor that

"Takes You Back to Younger Days"

Pabcolin

The artistic durable floor covering

A new and attractive floor covering of unusual merit that will outwear printed linoleum. PABCOLIN has an unusually solid waterproof "body" that insures long service despite hard every-day wear and foot traffic.

Beautiful in design and color, with an extra-thick surface uninjured by constant cleaning with soap and water.

Extra-quality throughout—yet *inexpensive*. Have your dealer show you Pabcolin, the floor covering for every room in the house.

The PARAFFINE COMPANIES, Inc.
Manufacturers
San Francisco

PABCO PRODUCTS
Pabcolin Pattern No. 21

Creamettes

The New American Macaroni

IF you want to present the folks with a pleasant surprise, serve Creamettes instead of ordinary macaroni. Then listen to what they will tell you about the delightfully different flavor and the extreme tenderness of this new American product. The quality proves itself.

Cooks in one-third the time.

THE CREAMETTE COMPANY, MINNEAPOLIS

Read the BIG COMPLETE list of Used Car Bargains in THE TIMES—HUNDREDS MORE than any other Los Angeles newspaper.

COMMENDS BOY SCOUTS' WORK.

Arthur Letts Praises Them for Wartime Activity.

Biggest Achievement of Year is Opening of Camp.

Defer Election of Officers Until New Chief Comes.

At the annual meeting of the Los Angeles Council, Boy Scouts of America, held yesterday noon at the Alexandria, Arthur Letts, who is president of the council, and also vice-president of the national association, gave an interesting talk on the movement in general, telling somewhat of the tremendous help the scouts have been to the government during the past two years in the various war drives.

A resume of the work done in the local field was given by C. N. Miller, one of the deputy scout organizers, who has been temporarily filling the office of chief scout executive, in charge of all the work here.

The one big outstanding feature of the work for the past year was the completion of the week-end camp in the Hollywood hills, which places this city in the front rank of the nation from the purely equipment standpoint, and H. R. Cheesman, the camp director, gave a very interesting talk on life at the camp, where the boys go for week-ends, and drew special attention to the pleasure they got from the fine swimming pool.

Mr. Cheesman appeared before the Board of Publice Service Commissioners yesterday and asked that 2350 feet of water pipe be supplied to enable the Boy Scouts' camp in the Hollywood hills to receive water. The camp is the largest Boy Scouts' camp in the United States, Mr. Cheesman said, and furnishes recreation for 7000 boys each year.

L. Graham Pattinson and Alfred Wright, of the Executive Committee, told of the excellent financial condition of the local council.

One interesting feature of the meeting was the announcement by Mr. Letts that he had received a letter from William G. McAdoo, former Secretary of the Treasury and Director-General of Railroads, accepting the chairmanship of the national campaign which is to be staged in the near future.

The annual election of officers was deferred to a later date, when a meeting will be held with the new chief executive, who is to be here at that time.

HOW DOES HE DO IT?

Husband Hasn't Worked for Years; Never Intends to, Wife Says.

Mrs. Margaret C. Phipps, who was granted a divorce from J. W. Phipps in Judge Crail's court yesterday, declared that it was after she was seized with a fit of coughing and her husband refused to give her medicine that she left him and sued for divorce.

Mr. Phipps, she said, had not worked for sixteen years and had declared he never intended to. When she was coughing and wanted medicine, she testified her husband said he wished she would strangle to death. The couple had both been previously married.

ZIONISTS WILL MEET.

Peace Celebration Next Sunday will Bring Thousands Together.

Representatives of all the Jewish organizations in the city will take part in the Zionist peace celebration and mass meeting to be held in Trinity Auditorium next Sunday afternoon. The meeting is planned to be one of the greatest Jewish gatherings ever held in the southwest.

"The Zionists of America, both as American citizens and as Jews, have a great deal to be thankful for in the world peace," says the announcement of the meeting. "The 35,000 Jews of this city will have an opportunity to express their sentiments at this great rally."

PLEADS GUILTY; SENTENCED.

Hiram B. Burbank, accused of a statutory offense against a young girl, changed his plea to guilty yesterday in Judge Craig's court. He waived time for sentence and was sentenced to from one year to life at San Quentin.

HER DAUGHTER WAS SAVED FROM OPERATION

Mrs. Wells of Petersburg Tells How.

Petersburg, Va.—"For two years my daughter suffered from a weakness and pains in her right side; at times she was so bad she could not do any work. For two years she was attended by the best physicians here, and both agreed that she would have to be operated on. I suggested Lydia E. Pinkham's Vegetable Compound, and at first she refused to take it, but finally consented. From the very beginning it helped her, and now she is entirely well, and telling everybody how much good it has done her."—Mrs. W. D. WELLS, 226 North Adams St., Petersburg, Va.

If every girl who suffers as Miss Wells did, or from irregularities, painful periods, backache, sideache, dragging down pains, inflammation or ulceration would only give this famous root and herb remedy a trial they would soon find relief from such suffering.

For special advice women are asked to write the Lydia E. Pinkham Medicine Co., Lynn, Mass. The result of forty years experience is at your service.

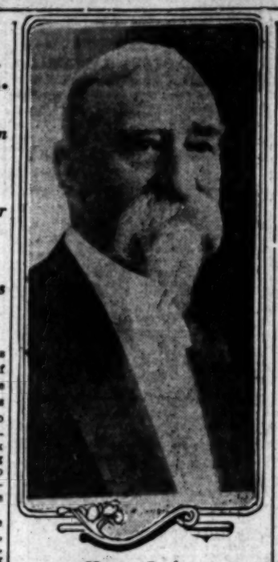

Harry Cooke.

MAGICIANS WILL HELP SCOUTS RAISE FUNDS.

WILL OFFER PROGRAMME FOR BENEFIT OF MOUNTAIN CAMP FUND.

Members of the Los Angeles Society of Magicians will be in charge of the programme of the benefit entertainment to be given for Boy Scouts Troop No. 12, at the University Y.M.C.A., Thirty-sixth place and University avenue, Friday night.

Harry Cooke, one of the oldest and best-known magicians in the country, will head the galaxy of stars in the magic art who will help make the entertainment a success. The magicians' society is made up of men known throughout the country, and includes such well-known magicians as Harry Keller, Danna Walden and H. K. Shigeta.

Every effort is being made by Scout Master G. R. Henninger and the boys of the troop to put on a worth-while entertainment. The programme will begin at 8 p.m., and will include motion pictures and other numbers. The benefit performance is to be given for the purpose of raising a camp fund for the troop, which is made up of boys from the University of Southern California high school department and boys of the University Methodist Church, who are planning to build a camp in the San Antonio Canyon, above Mt. Baldy, in August.

AS ACCIDENT CAUSE.

Negro Arraigned for Crash Which Injured Seventeen.

Charged with failing to give the right of way to fire department equipment, William Saunders, a negro, living at 813 Ceres avenue, who the police say was driving the automobile which collided with a fire department truck at Seventh and Central avenue early yesterday morning and caused the injury of seventeen persons, was taken into police Judge Richardson's court yesterday. Saunders ask for a jury trial and denied the charge.

A search of police records made following Saunders arrest showed that he is now under $1500 bail on a liquor charge and he was released without additional bail. The case was set for May 23.

BALL GAME IS FEATURE.

County and City Employees to Clash at Former's Annual Outing.

Interest at the annual picnic of the county employees, to be held at Eagle Rock Park a week from Saturday, will center about a baseball game to be played with city employees on the other end of the argument. The latter have been given a special invitation to attend the affair. Undersheriff Ted Zehner, chairman of the Entertainment Committee, is organizing his committee. The races will be in charge of Capt. A. C. Jewell. William J. Wilson and Miss Ann O'Keefe, and W. T. Osterholt is working on general arrangements.

In addition to dancing, races, the ball game, a "jazz" band, free merry-go-round for youngsters, there will be lemonade, coffee, hot dogs and ice cream for the hungry.

BONDS APPROVED FOR HIS RETURN HERE.

United States Commissioner Long yesterday approved the bond in the sum of $2500 furnished in behalf of F. N. Cook, for the return of the accused from Chicago to Los Angeles, to answer to a Federal indictment charging Cook, with A. F. Harassthy and R. W. Lamme, with fraudulent use of the mails in connection with a real estate project in what was known as the Washington Home Park tract, on the line of the Pacific Electric between this city and Santa Ana.

Harassthy, a co-defendent of Cook, went on Cook's bond, as did also Miss Nellie N. Cook, sister of the accused. R. W. Lamme, who was arrested in Chicago, gave $2500 surety bond before Commissioner Long last week for his appearance for trial here next month.

MAY BE TEST CASE.

Question Prosecution Right in Action Involving Uniform's Sale.

Abe Doltz, who conducts a second-hand clothing store at 702 East Fifth street, was held in a bond of $500, after a preliminary examination before United States Commissioner Long, yesterday, charged with having in his possession two overcoats and a blanket purchased of Frank Lee Jones, a colored discharged soldier. Jones has disappeared and cannot be located.

The case of Doltz is likely to be a test one, as to the power of the United States District Attorney to prosecute such cases in instances where the property sold has been turned over to the soldier by the War Department, following his discharge.

Hamburger's

ESTABLISHED 1881

Home 10063 —— PHONE —— Bdwy. 1168

There's a Joyousness Indescribable the Way Women and Misses Are Enjoying the Displays of

Millinery Week!

—Added to the general interest in beautiful hats is their appreciation of the great purchase of ultra-smart models which Hamburger's is selling at popular prices. It is something they had not expected—economies so great—right at the beginning of the summer.

5.00 **7.50** **10.00**

12.75 **15.00**

—These are the prices. You must see the hats. You'll want one more hat, however many you may already have—just **will have** one more hat when you see these.

—Striking styles—sailors, tailored and semi-tailored hats, summer creations and extreme styles and novelties—

—Hats by the dozens—hats by scores—and even unto hundreds — all different — all at very special prices. Come!

(Hamburger's—Second Floor—Today)

A Gentleman's Walking Shoe

Hamilton's

The Packard Shoe For Men

A PAIR of these Shoes would make your feet look and feel a hundred per cent. better.

A pair of Oxfords would be quite a bit cooler in the hot summer days that are coming.

Oxfords are very good style this year.

Better buy a pair now and get your shoe problem off your mind.

$8.00—$9.00—$10.00

Hamilton's, Inc.
TWO STORES
223 W. 7th St. 802 S. Broadway

A Gentleman's Walking Shoe

$5 FULL SET OF TEETH
Best Set (none better)
Gold Fillings and Inlay
Silver Fillings
Gold Crowns, 22k
Bridge Work (Best)
Extractions (Painless)
All Work Guaranteed for 10 Years
ONE PRICE FOR ALL
The only private dental parlors doing such high-class work at such wonderfully reasonable prices. Not a new concern, but an old-established office, with experience and reputation that have been built up during the past 16 years. Every modern appliance and equipment to make our work to be the best.
References—Any Bank or Business House in Los Angeles, Parmelee-Dohrmann Co., thousands of patients in Southern California.
Free Examination
IMPORTANT
My years of success is the best evidence that I have the confidence of the people. Don't be misled by misleading and misrepresenting dental offers in other advertisements. Don't be misled by my advertisement. Don't be misled by my offer. Don't be misled by my price. Don't be misled by my guarantee. Don't be misled by my reputation. Don't be misled by my experience. Don't be misled by my skill. Don't be misled by my knowledge. Don't be misled by my ability. Don't be misled by my integrity. Don't be misled by my honesty. Don't be misled by my sincerity. Don't be misled by my truthfulness. Don't be misled by my fairness. Don't be misled by my generosity. Don't be misled by my kindness. Don't be misled by my love. Don't be misled by my God. Don't be misled by my Bible. Don't be misled by my Jesus. Don't be misled by my Holy Spirit. Don't be misled by my Trinity. Don't be misled by my Father. Don't be misled by my Son. Don't be misled by my Holy Ghost. Don't be misled by my Amen. Don't be misled by my Hallelujah. Don't be misled by my Praise the Lord. Don't be misled by my Glory to God. Don't be misled by my Thank you Jesus. Don't be misled by my Bless you. Don't be misled by my Peace be with you. Don't be misled by my Grace. Don't be misled by my Mercy. Don't be misled by my Forgiveness. Don't be misled by my Redemption. Don't be misled by my Salvation. Don't be misled by my Eternal Life. Don't be misled by my Heaven. Don't be misled by my Hell. Don't be misled by my Satan. Don't be misled by my Devil. Don't be misled by my Sin. Don't be misled by my Repentance. Don't be misled by my Confession. Don't be misled by my Baptism. Don't be misled by my Communion. Don't be misled by my Church. Don't be misled by my Pastor. Don't be misled by my Deacon. Don't be misled by my Elder. Don't be misled by my Bishop. Don't be misled by my Priest. Don't be misled by my Rabbi. Don't be misled by my Minister. Don't be misled by my Evangelist. Don't be misled by my Missionary. Don't be misled by my Sunday School. Don't be misled by my Prayer Meeting. Don't be misled by my Revival. Don't be misled by my Camp Meeting. Don't be misled by my Tent. Don't be misled by my Hymn. Don't be misled by my Song. Don't be misled by my Choir. Don't be misled by my Organ. Don't be misled by my Piano. Don't be misled by my Violin. Don't be misled by my Trumpet. Don't be misled by my Drum. Don't be misled by my Cymbal. Don't be misled by my Harp. Don't be misled by my Flute. Don't be misled by my Clarinet. Don't be misled by my Saxophone. Don't be misled by my Trombone. Don't be misled by my Tuba. Don't be misled by my Bass Drum. Don't be misled by my Snare Drum. Don't be misled by my Kettle Drum. Don't be misled by my Tambourine. Don't be misled by my Triangle. Don't be misled by my Xylophone. Don't be misled by my Glockenspiel. Don't be misled by my Chimes. Don't be misled by my Bells. Don't be misled by my Gong. Don't be misled by my Whistle. Don't be misled by my Siren. Don't be misled by my Horn. Don't be misled by my Bugle. Don't be misled by my Trumpet. Don't be misled by my Cornet. Don't be misled by my Flugelhorn. Don't be misled by my Euphonium. Don't be misled by my Sousaphone. Don't be misled by my Tuba. Don't be misled by my Bass Drum. Don't be misled by my Snare Drum. Don't be misled by my Kettle Drum. Don't be misled by my Tambourine. Don't be misled by my Triangle. Don't be misled by my Xylophone. Don't be misled by my Glockenspiel. Don't be misled by my Chimes. Don't be misled by my Bells. Don't be misled by my Gong. Don't be misled by my Whistle. Don't be misled by my Siren. Don't be misled by my Horn. Don't be misled by my Bugle. Don't be misled by my Trumpet. Don't be misled by my Cornet. Don't be misled by my Flugelhorn. Don't be misled by my Euphonium. Don't be misled by my Sousaphone.
Be sure you are in the right place. Formerly 345 S. Broadway

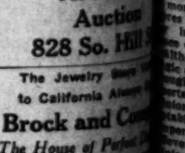

You Are Invited to attend the Special Free Demonstration of
Selvas de Ve
(Verdugo Woodlands)
F. P. NEWPORT
200 Central Bldg.

Arthur J. Ke
Art Goods
Auction
828 So. Hill

The Jewelry Store to California Always
Brock and Co
"The House of Perfect Diamonds"
437-439-441 BROADWAY

KIDNEY
For Bright's disease, diabetes, gravel, dropsy, rheumatism, etc. Write or call for free book. Send stamps to W. F. Kidney, Vermont Ave., Los Angeles. 10 days' treatment. Private Entrance. Established 1910.

Get the Habit
CRESC
SPECIAL ICE CR

CHICHESTER S
PILLS
Original and Only Genuine
Ladies! Ask your Druggist for Chi-Ches-Ters Diamond Brand Pills in Red and Gold metallic boxes, sealed with Blue Ribbon. Take no other. Buy of your Druggist and ask for CHI-CHES-TERS DIAMOND BRAND PILLS, for 25 years known as Best, Safest, Always Reliable
SOLD BY DRUGGISTS EVERYWHERE

BARNES MUSIC CO.

231-233 South Broadway

Read the BIG COMPLETE list of Used Car Bargains in THE TIMES—HUNDREDS MORE than any other Los Angeles newspaper.